67

Examples of PLASTIC ORNAMENT

Oversize TD CAT 1928. C.2 Voigt

THE
ATHENÆUM
OF
PHILADELPHIA.

Gift of Phila. Maritime Museum

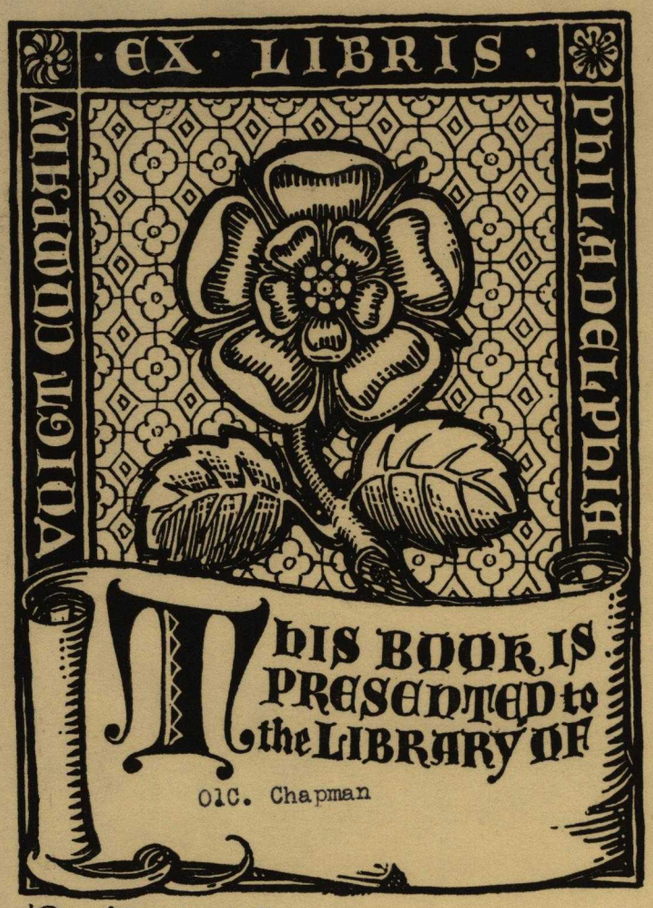

Reg.No. 1619

J. Phila, Maritime Museum

THE CATALOG OF VOIGT COMPANY

FOURTH EDITION · REVISED AND ENLARGED

ELEMENTIS CONIVNCTIS • NASCITVR FORMA

TWELFTH STREET AND MONTGOMERY AVENUE

PHILADELPHIA · PENNSYLVANIA

MCMXXVIII

Price, $3.00

Copyright, 1928
Voigt Company, Philadelphia

PAPV04 8944
12/08/2004

TJ Cat
1928
c. 2

Printed in U. S. A.

Foreword

FOR A QUARTER OF A CENTURY, it has been our privilege to collaborate with the most prominent Architects and Decorators in the United States in the design and production of Plaster Ornament. To better facilitate our service, this revised (fourth edition) catalogue has been compiled, illustrating the selected achievements of our work.

The models shown herein are authentic types of their respective design periods and have been carefully chosen to enable the Architect to readily lay out any scheme of decoration permitting the use of ornamental plaster, especially where available funds do not permit the preparation of new designs. However it is not our purpose that these plates shall serve in this manner alone, but we also hope they will stimulate the Architect's own ideas in connection with the application of plastic ornament. To further assist him, we shall be pleased to place our designing and modeling staff at his service, or to advise with our experience, gained from many years of contact with the leaders of the profession.

That this catalogue may be of real value in the attainment of pleasing results in the use of the age-old art of the plasterer and that it may promote our many pleasant relations with the Architect, serving our mutual interest, is the earnest desire of

VOIGT COMPANY

FULL SIZE MODEL TO BE STUDIED BY THE ARCHITECT
JOHN T. WINDRIM, ARCHITECT

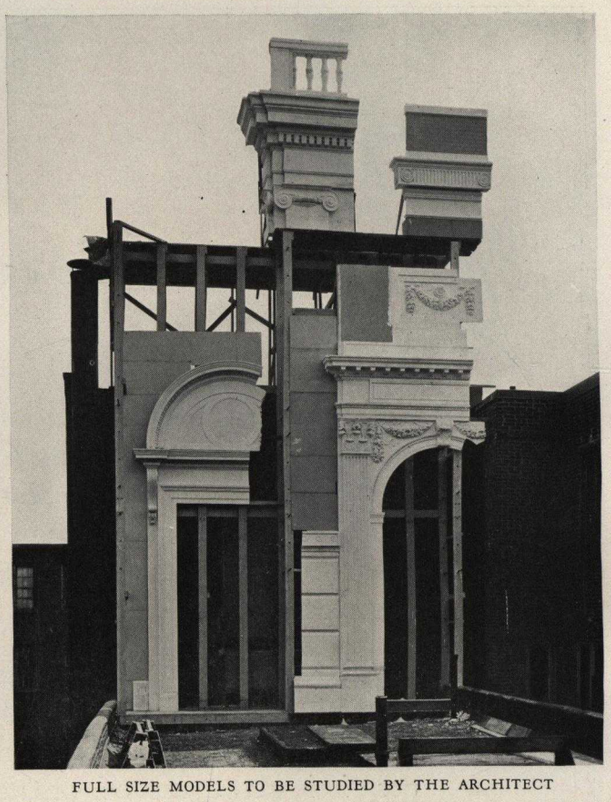

FULL SIZE MODELS TO BE STUDIED BY THE ARCHITECT
JOHN T. WINDRIM, ARCHITECT

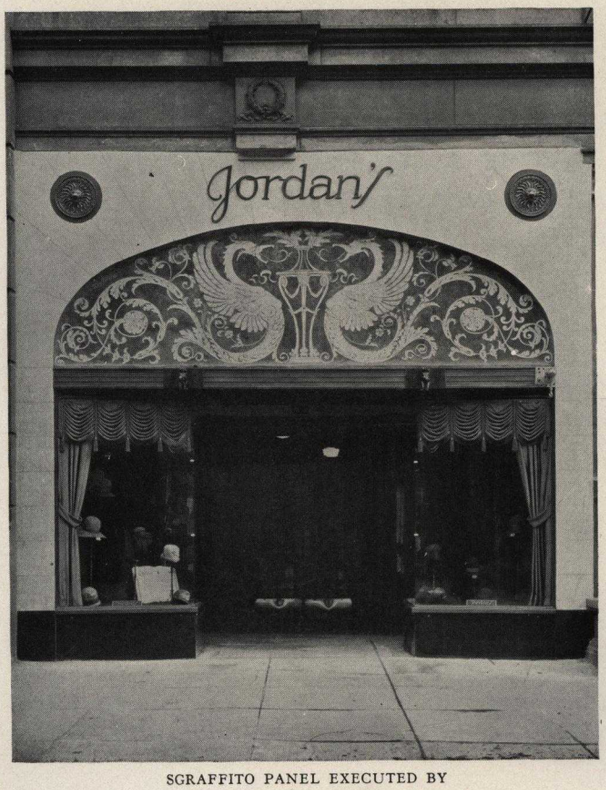

SGRAFFITO PANEL EXECUTED BY
VOIGT COMPANY

COLOSSAL SYMBOLIC FIGURE
FOR DECORATIVE PURPOSE

ILLUSTRATING THE WIDE RANGE OF WORK
DONE BY VOIGT COMPANY CRAFTSMEN

MODEL FOR
BRONZE SARCOPHAGUS

PAUL P. CRET, ARCHITECT

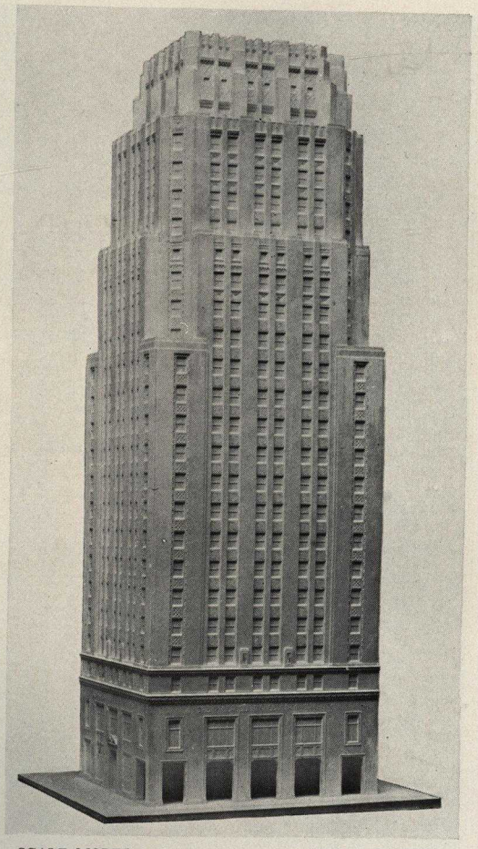

SCALE MODEL

JOHN T. WINDRIM,
ARCHITECT

STONE MODEL

PAUL MONAGHAN, ARCHITECT

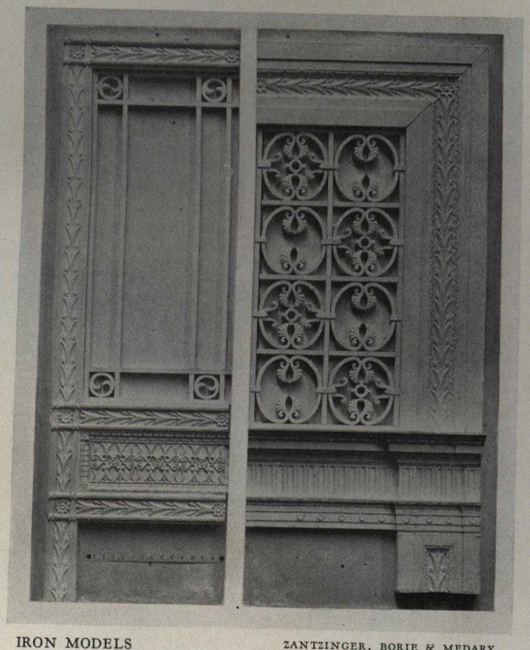

IRON MODELS

ZANTZINGER, BORIE & MEDARY,
ARCHITECTS

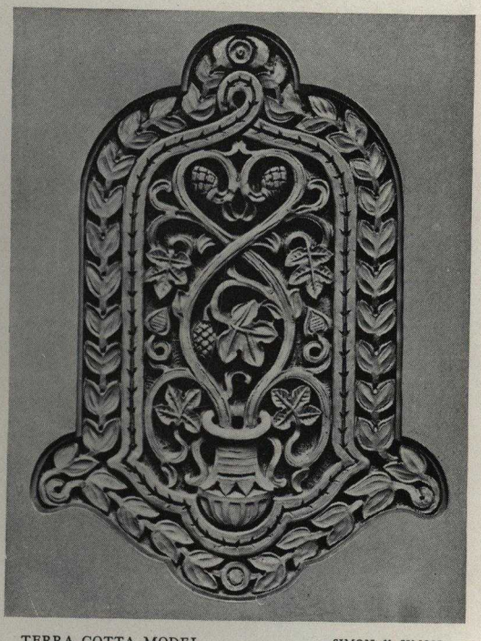

TERRA COTTA MODEL

SIMON & SIMON,
ARCHITECTS

DIFFERENT TYPES OF MODELS EXECUTED BY VOIGT COMPANY FROM ARCHITECTS' DRAWINGS

TUDOR CASTEX CEILING (SEE PLATE 12)
DE ARMOND, ASHMEAD AND BICKLEY, ARCHITECTS

TUDOR CASTEX CEILING (SEE PLATE 10)
DE ARMOND, ASHMEAD AND BICKLEY, ARCHITECTS

ADAM PERIOD CEILING
HODGENS AND HILL, ARCHITECTS

ORNAMENTAL PLASTER CEILING
DETROIT INSTITUTE OF ARTS
PAUL P. CRET, ARCHITECT

ORNAMENTAL PLASTER CEILING
BANK AT SUNBURY, PA.
TILGHMAN MOYER CO., ARCHITECTS

GEORGIAN CEILING
HODGENS AND HILL, ARCHITECTS

TUDOR CASTEX CEILING
THE ROSENBACH GALLERIES, PHILADELPHIA, PA.

EXAMPLES OF VOIGT CRAFTSMANSHIP
EXPRESSED IN ORNAMENTAL PLASTER CEILINGS

FOR BETTER EXPRESSION THRU PLASTIC ARTS

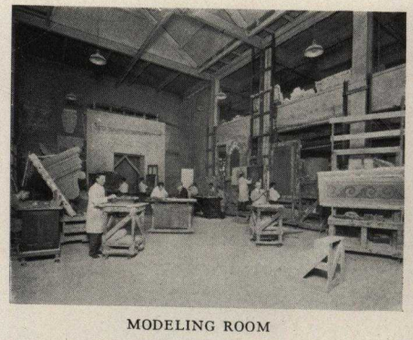

MODELING ROOM

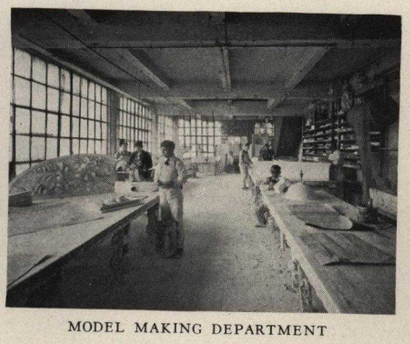

MODEL MAKING DEPARTMENT

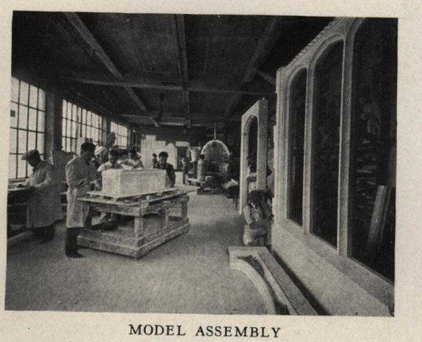

MODEL ASSEMBLY

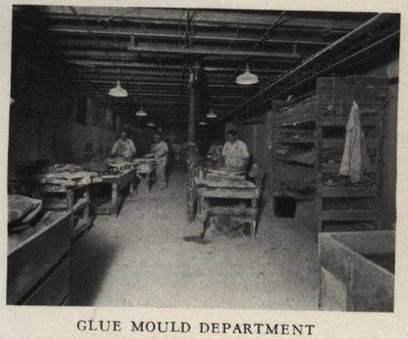

GLUE MOULD DEPARTMENT

CASTING DEPARTMENT

MACHINE SHOP

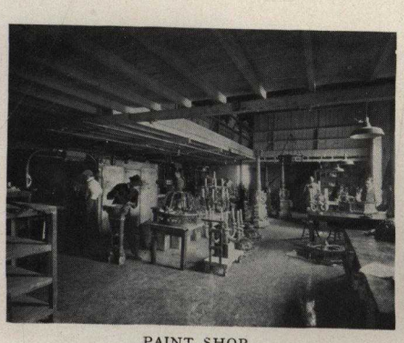

PAINT SHOP

INSPECTION DEPARTMENT

SHIPPING DEPARTMENT

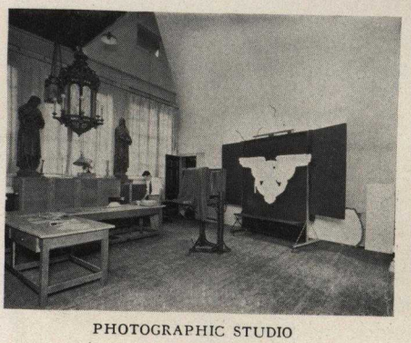

PHOTOGRAPHIC STUDIO

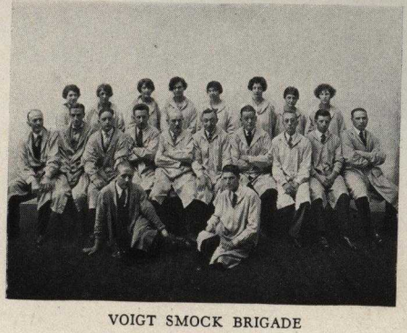

VOIGT SMOCK BRIGADE
DESIGNING AND OFFICE STAFF

ONE OF THE LIGHTING FIXTURE
SHOW ROOMS

VARIOUS VIEWS OF THE VOIGT COMPANY PLANT SHOWING MAIN STEPS IN THE PRODUCTION OF PLASTIC ORNAMENT

GENERAL TERMS—CONDITIONS—NOTES

ESTIMATES. We will submit estimates on Ornamental Plaster Work, Models for Stone and Wood-carving, Bronze or Iron Work, according to Architects' plans and will execute Ornamental Plaster Work and plain plastering in connection with the relief work anywhere; or, we will gladly co-operate with the local plastering contractor and furnish him with the necessary templates for run work, to insure a perfect fit of the enrichments and help him in every possible way in the preparation for and the erection of the ornaments.

ORDERS. In ordering, be sure to mention catalog number, plate number, and quantity required, also whether the order is to be shipped Express or Freight. When ordering Capitals, specify the diameter of the column at the neck, or the face of the pilaster and the return of the same. Quantities of Mouldings, Cornices, etc., should include at least 5% for cutting, or more than this, if numerous mitres occur. Mouldings used for enrichments on run work are cast in lengths of 15″ to 24″. Panel Mouldings, Cornices, Architraves and Beams are cast in lengths approximately 60″.

PRICES. All prices shown in this Catalog are F. O. B. Phila. and subject to a discount to the trade, when ordered in reasonable room quantities and when resold to the consumer. See Discount Schedule on pages 224 to 229 and consult quantity discount Rate Sheet, which will be sent upon request on your letterhead. This Company reserves the right to sell single pieces to be used for reproduction by others. If large quantities are required, write for estimates.

TERMS. Terms on open accounts are 30 days net, 2% for cash, if remitted within 10 days from date of invoice. Firms not having an account with us, please send bank and trade references, or remit with order.

MATERIALS. Material prices are based on fibrous plaster materials, except where otherwise noted.

For Cast Stone—(LIKESTONE) . . .	apply for prices.
For EXTERIOR COMPOLITE	add 20% to catalog prices.
For INTERIOR COMPOLITE	add 10% to catalog prices.

All fibrous plaster and Compolite ornaments will be shipped kiln dried and hard.

CAST STONE. LIKESTONE is a Portland Cement material for exterior use, having a true stone texture and similar in color to carved Limestone. Samples sent upon request.

CASTEX is a precast interior decorative material, which can be made to resemble in color and texture, Limestone, Caenstone, Briar Hill Stone, Travertine Marble, Chestnut Hill Ashlar, etc. Samples sent upon request.

"TUDOR CASTEX" is the name adopted for fibrous plaster surfaces and ornaments having an Old English Lime Stucco Texture. See Plate 1.

COMPOLITE. EXTERIOR "COMPOLITE" is a water repellent composition, and should be nailed or screwed up and painted, same as wood. Joints should be pointed with White Lead Putty, after the first coat of paint is applied.

INTERIOR "COMPOLITE" is a tough, non-shrinking fibre material, for interior decorations on wood, marble, etc. This material can be made to resemble Old Woodwork, Beams, Tracery, Antique Carved Oak Paneling, etc. The resemblance to the natural wood grain is so close that it can very well be used in connection with woodwork and finished in the same manner, and at the same time as the wood parts.

RELIEF. The term "relief" as used in this catalog indicates the extreme projection or the highest point of the ornament. The letters H, W and P indicate height, width and projection.

NOTE. Consult our Blue Folder in Standard A. I. A. File, for recent information relating to new developments and designs, specifications and technical data.

TABLE OF CONTENTS

PLATE

Architraves 85
Balustrades 161
Bands, Fluted 86–89
Bands, Fret 70, 71
Bands, Frieze and Soffit 28–30, 37–44
Bands, Guilloche 71, 72
Bands, Laurel 90
Bands, Miscellaneous Flat 74, 75
Bands, Wave 73, 74
Beams, Tudor Castex 27
Brackets 208–219
Capitals, Corinthian 194
Capitals, Ionic 195
Capitals, Renaissance and Miscellaneous 196–209
Capitals, Scamozzi 194
Cartouches 64–69
Ceilings, Adam Period 13–16
Ceilings, Old English 2–12
Centers 121–134, 152
Columns and Pilasters 170–172
Consoles 222
Corbels 220–223
Cornices, Coves and Facias 17–27
Dentils 120
Disks 147
Doorheads, Pediments, etc. 169
Drops and Tulips 180, 181
Eagles 168
Festoons 184–188
Finials 164
Flower Baskets 177–179
Fountain Heads 167
Free Ornaments (Miscellaneous) . . 189–193
Grilles 148–161

PLATE

Keystones 223
Lion Heads, Cupid Heads, Masks . 166, 167
Medallions, Plaques 62, 63
Mouldings, Bead and Reel 117–119
Mouldings, Egg and Dart 96–100
Mouldings, Fruit 91
Mouldings, Leaf 101–114
Mouldings, Panel 76–83
Mouldings, Roll (Miscellaneous) . 92
Mouldings, Rope, Twisted 115, 116, 119
Mouldings, Typical 93–95
Niches 162, 163
Panels, Figured 45–47, 56–61
Panels, Lunette and Spandril 34–36
Panels, Ornamented 30–32, 41, 45, 48–51, 56, 60, 61, 152
Panels, Pilaster and Soffit 173–176
Panel Moulding, Centers and Corners 84
Parge Panels, Old English 52, 53
Pendants 221
Ribbons and Bows 183
Rosettes 132–147
Rosettes, Lighting Fixture 146
Shells 163
Shields, Heraldic 67–69
Stars 147
Symbolic Plaques and Shields 54, 55
Typical Ornaments 147
Urns and Fruit Baskets, Flat 177–179
Vases, Full Relief 164, 165
Ventilators 148–161
Wall Surfacing, Moderne 33
Wreaths and Torches 182

TUDOR CASTEX

In an effort to achieve plastic expressiveness in Walls and Ceilings, special study has been given to the methods and results of the Plasterer's Art which was brought to such perfection during the reign of Queen Elizabeth in sixteenth century England. As a result of this study of existing examples in England and Scotland we have found that the true texture and charming effect of the Old English Craftsman can only be duplicated by the use of the same materials and the same tools employed by these past masters in the plastic arts.

Therefore all the Old English designs shown in this book have been modeled in Lime Stucco, with plasterer's tools, and not in clay as usually done. The result is a lovely texture, crisp and full of life, with interesting little turnovers and undercuts of the modeling, as shown in the sample plate opposite. Modern methods of reproduction, highly developed and constantly practised by Voigt craftsmen, insure absolutely faithful replicas of the original models, remarkable for the complete absence of that metallic appearance of a manufacturing age. Such then is TUDOR CASTEX

This decorative material has been made and installed by us for fifteen years. It is easily assembled and erected at the building by journeymen plasterers and may be applied in sheets directly to the old plaster in an existing building or to the brown coat in a new building.

The following plates show some of our stock designs of authentic Old English Plaster work. Samples of the actual texture and full instructions and specifications will be sent upon request.

SEE DESCRIPTION ON OPPOSITE PAGE

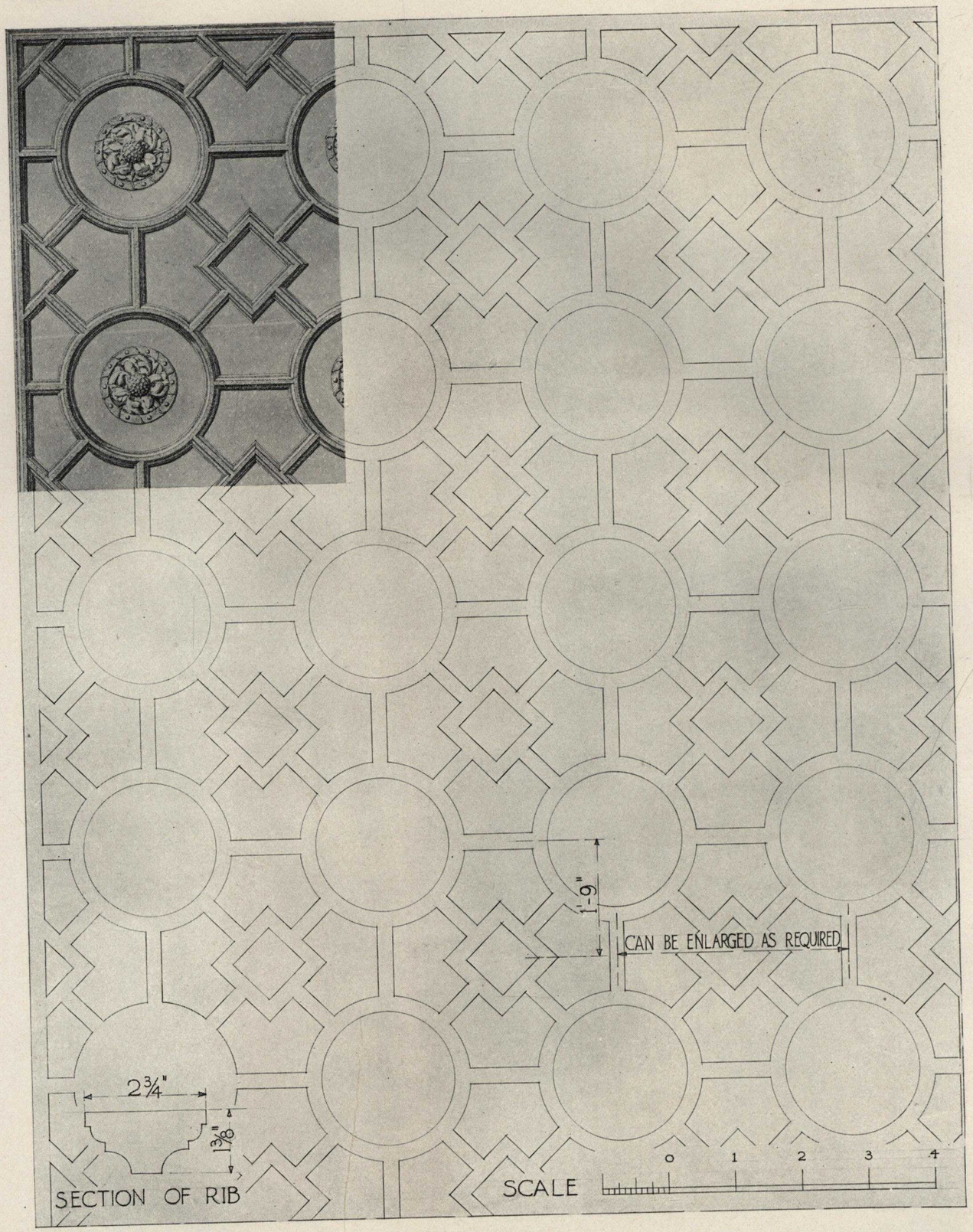

DESIGN S-J

WRAXHAM PLACE

Price upon request. Be sure to send dimensions and shape of room.

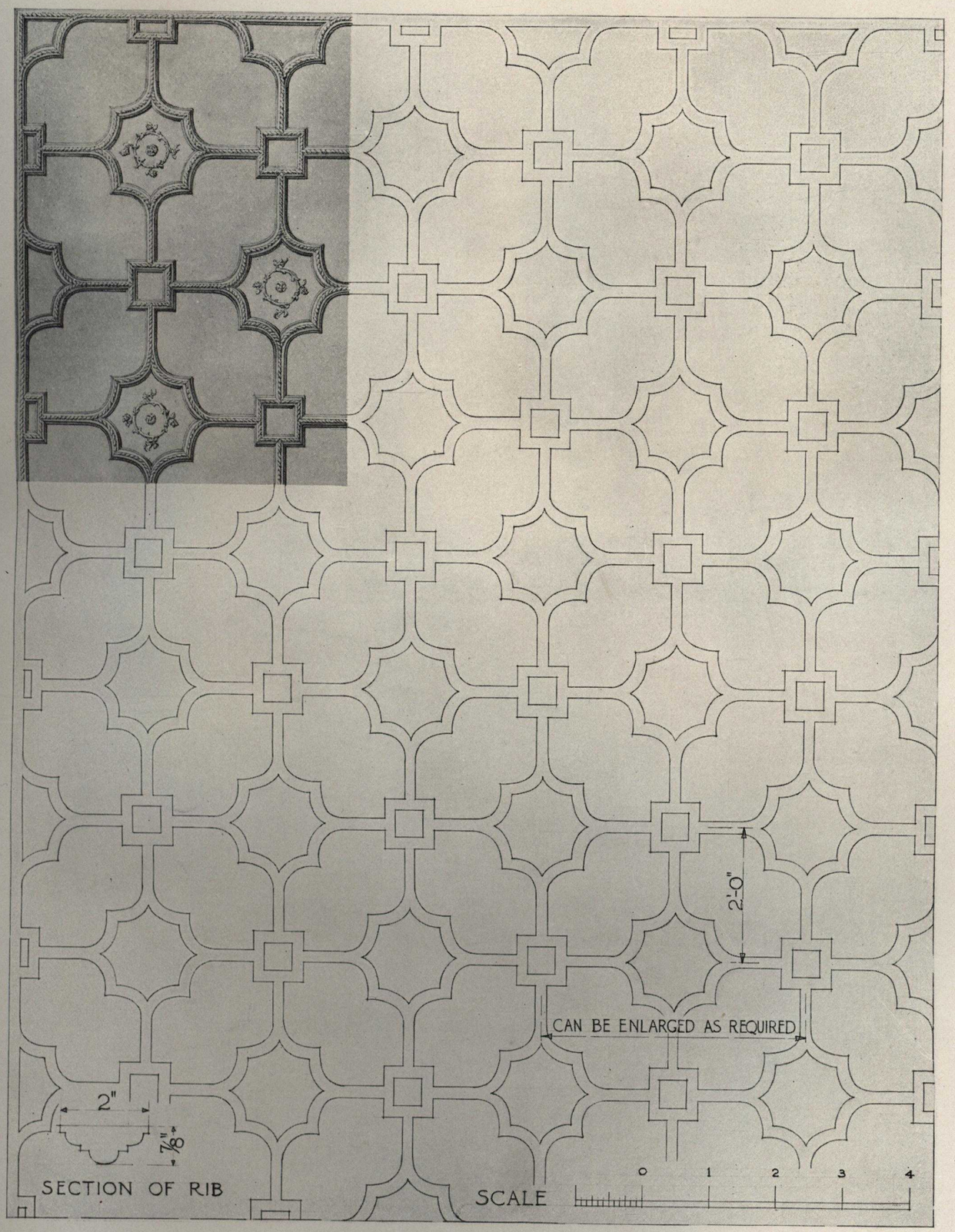

DESIGN S-E

BROOKBRIDGE HALL

Price upon request. Be sure to send dimensions and shape of room.

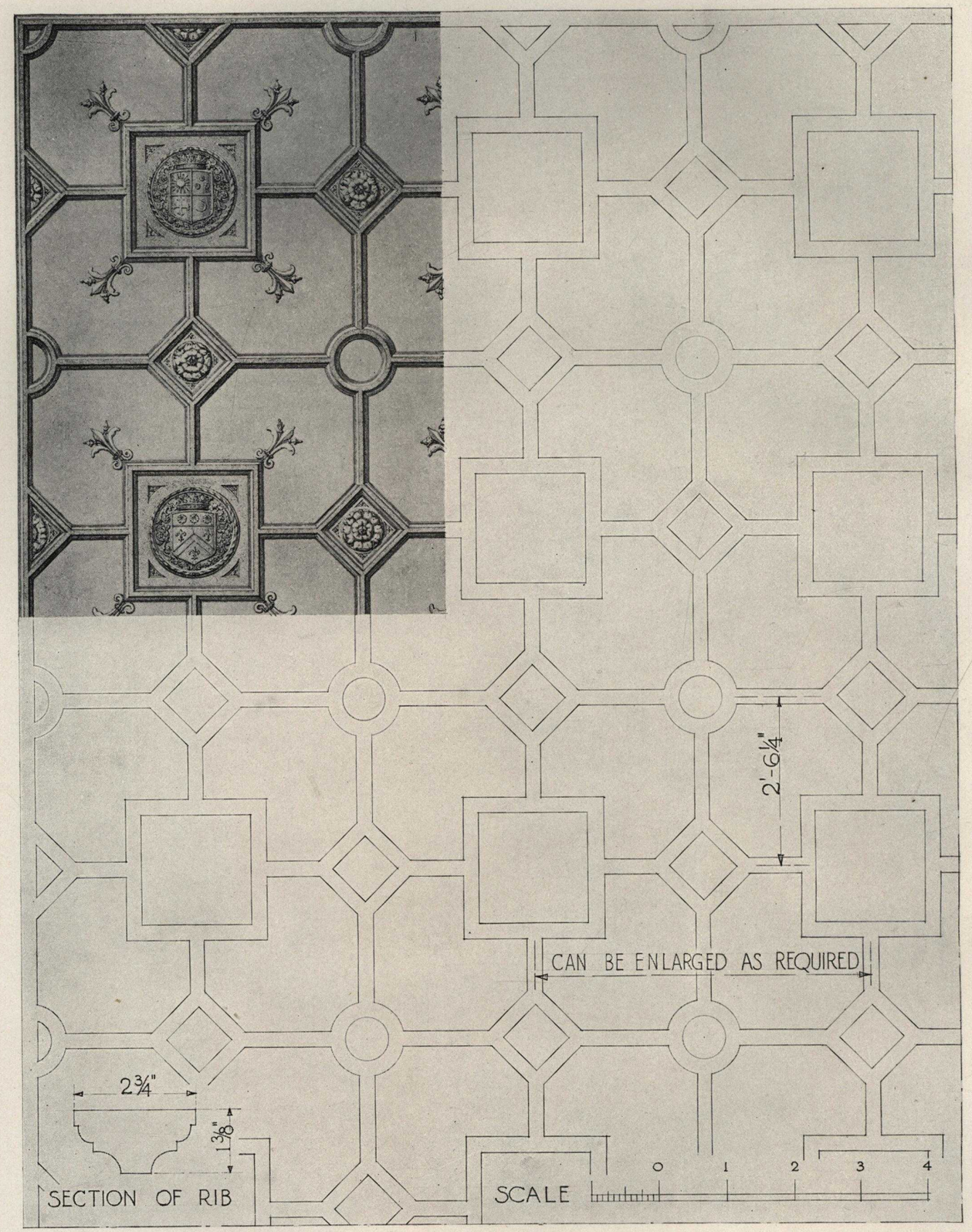

DESIGN S-D

SUFFIELD COURT

Price upon request. Be sure to send dimensions and shape of room.

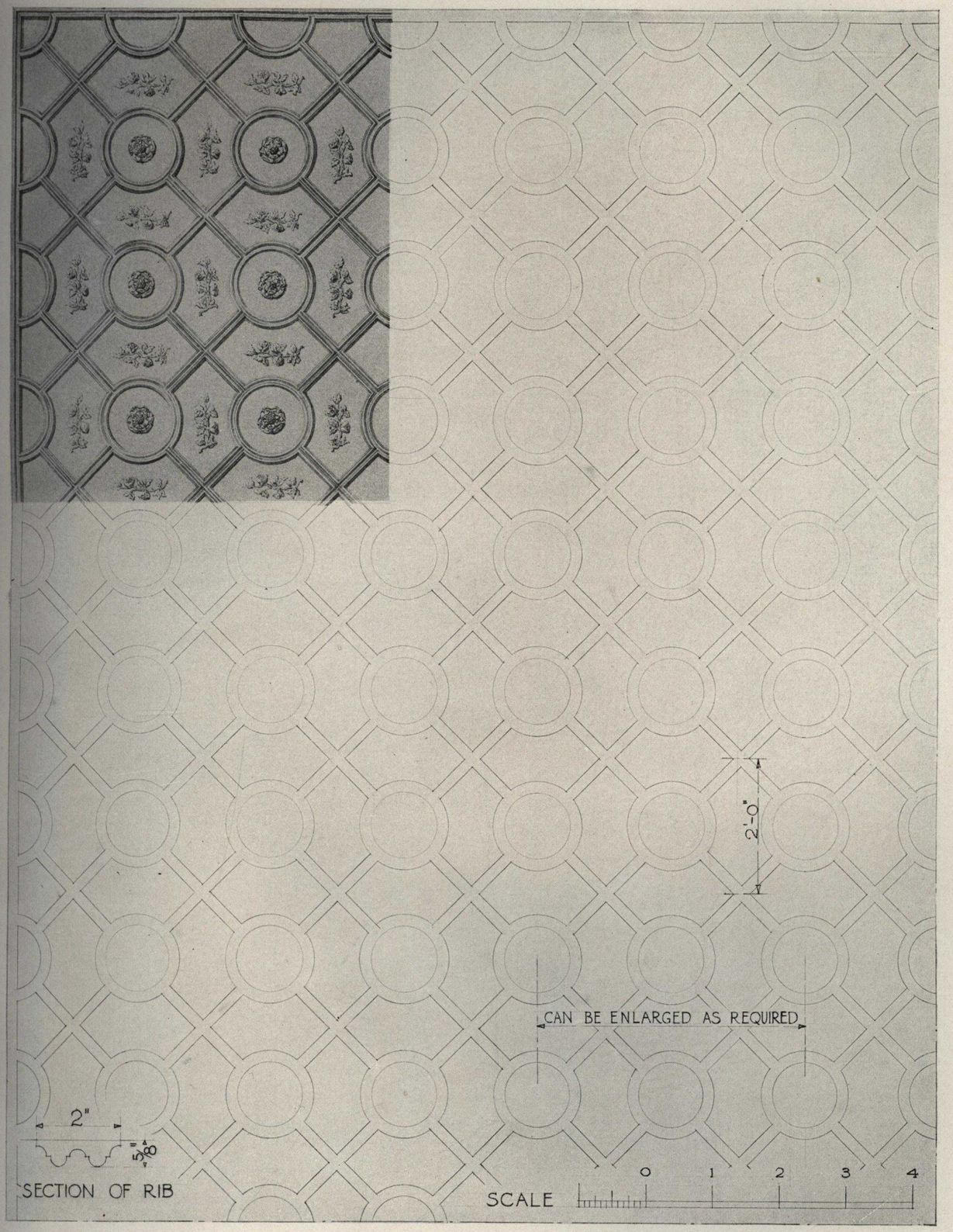

DESIGN S-G

CEILING FROM THE PINKIE HOUSE,

MUSSELBURGH, MIDLOTHIAN

Price upon request. Be sure to send dimensions and shape of room.

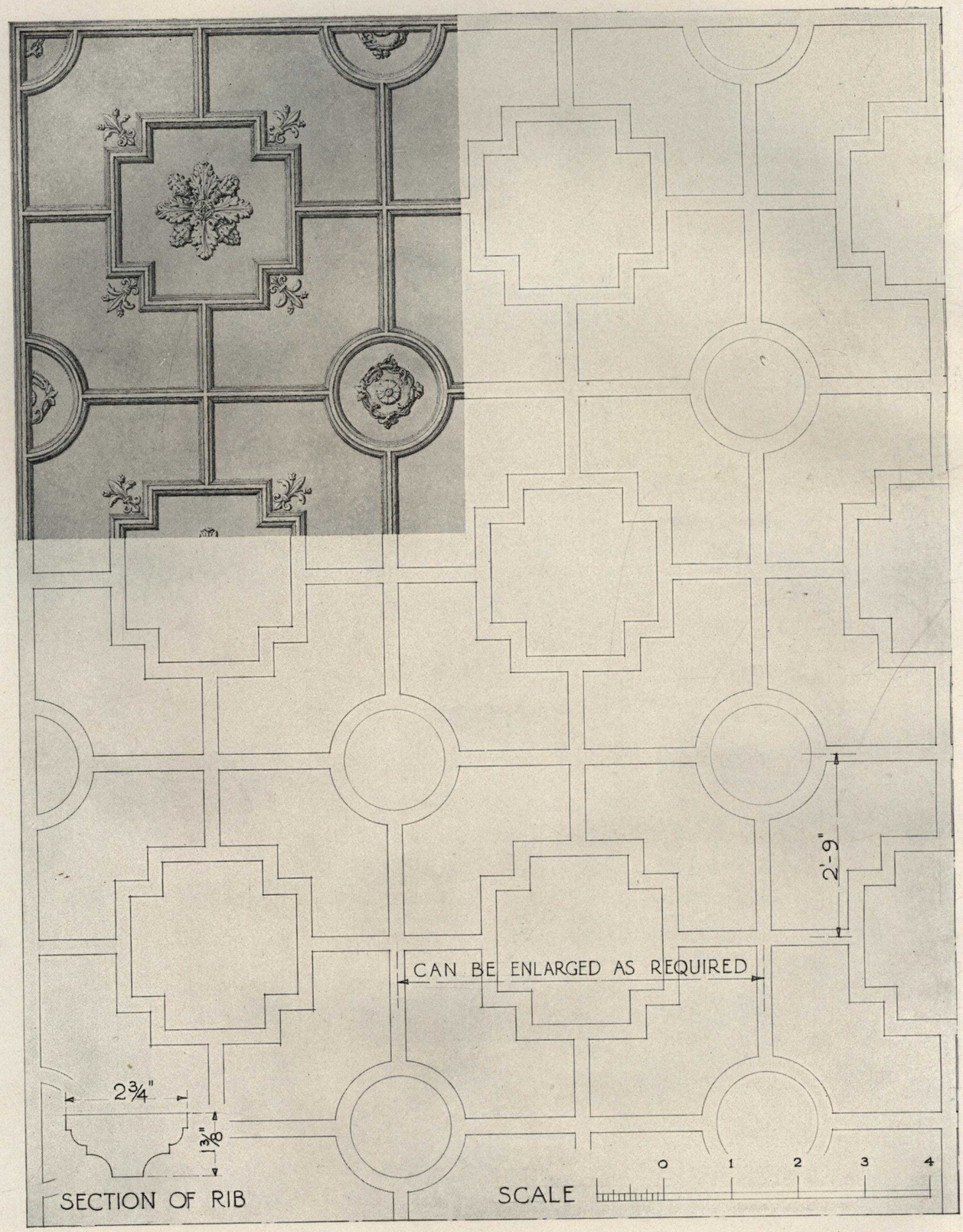

DESIGN S-H

LONGHILL ABBEY

Price upon request. Be sure to send dimensions and shape of room.

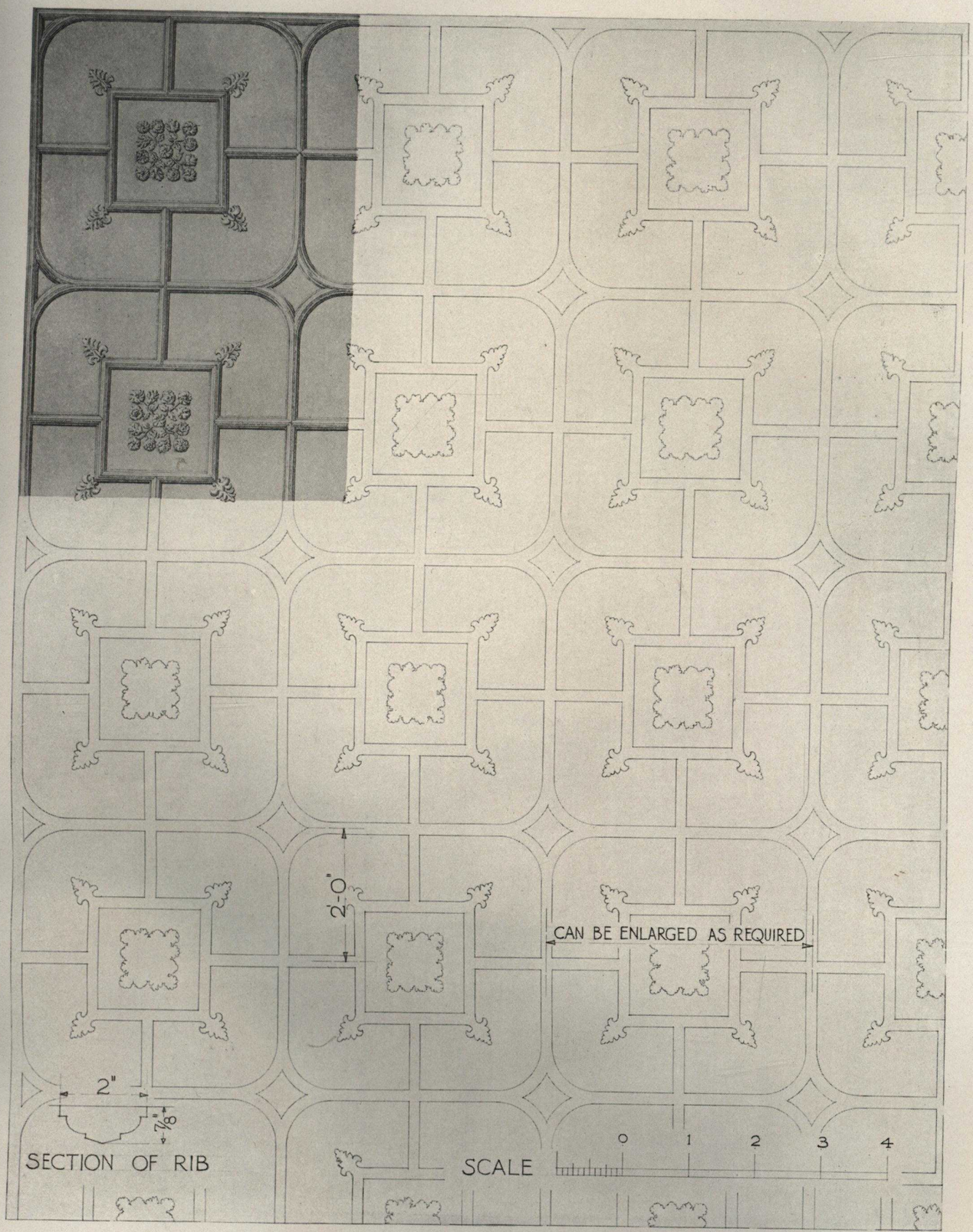

DESIGN S-I

CROFT-AN-RIGH, SCOTLAND, MODIFIED

Price upon request. Be sure to send dimensions and shape of room.

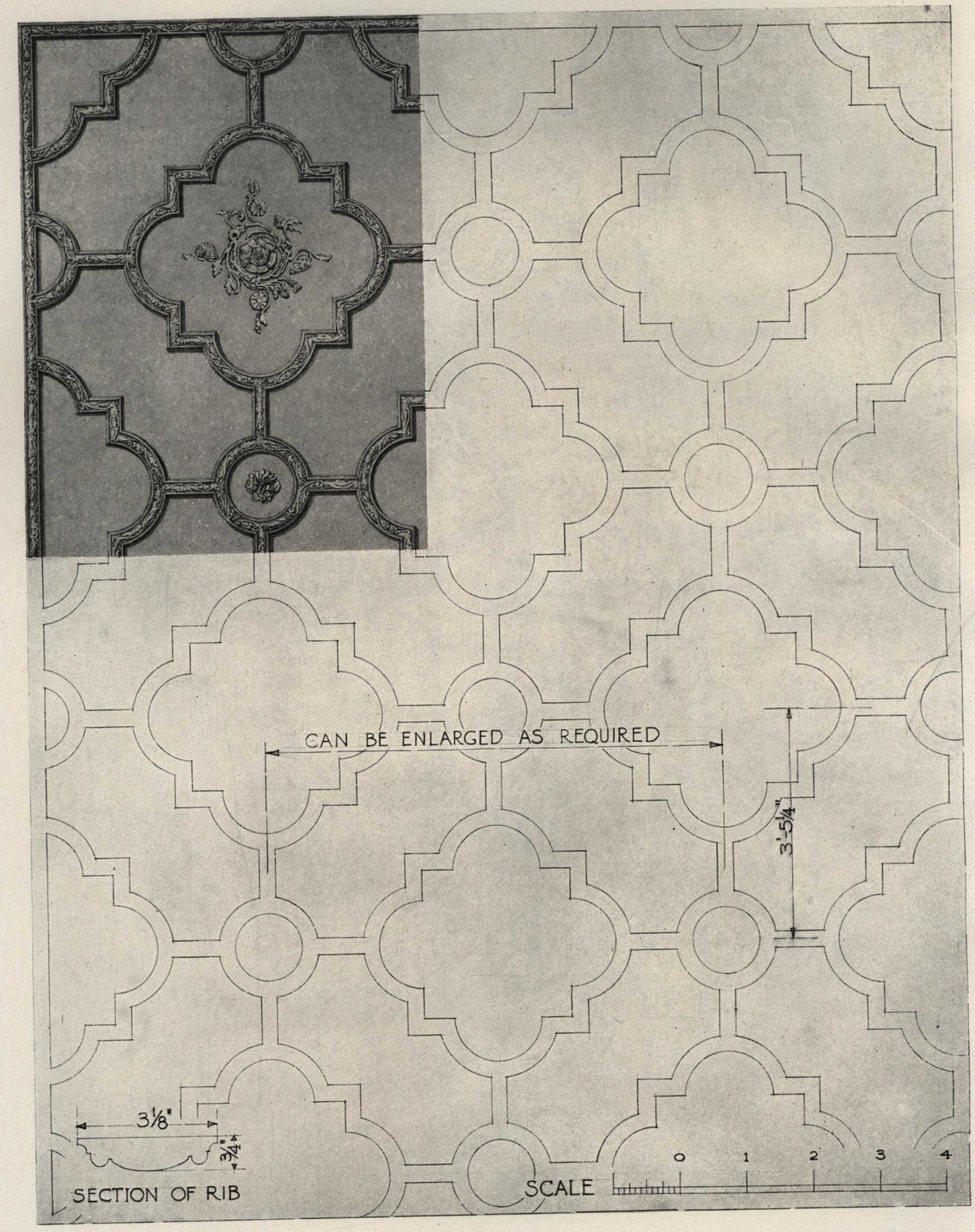

DESIGN S-B

WYCOMBE PARK

Price upon request. Be sure to send dimensions and shape of room.

TUDOR CASTEX CEILING

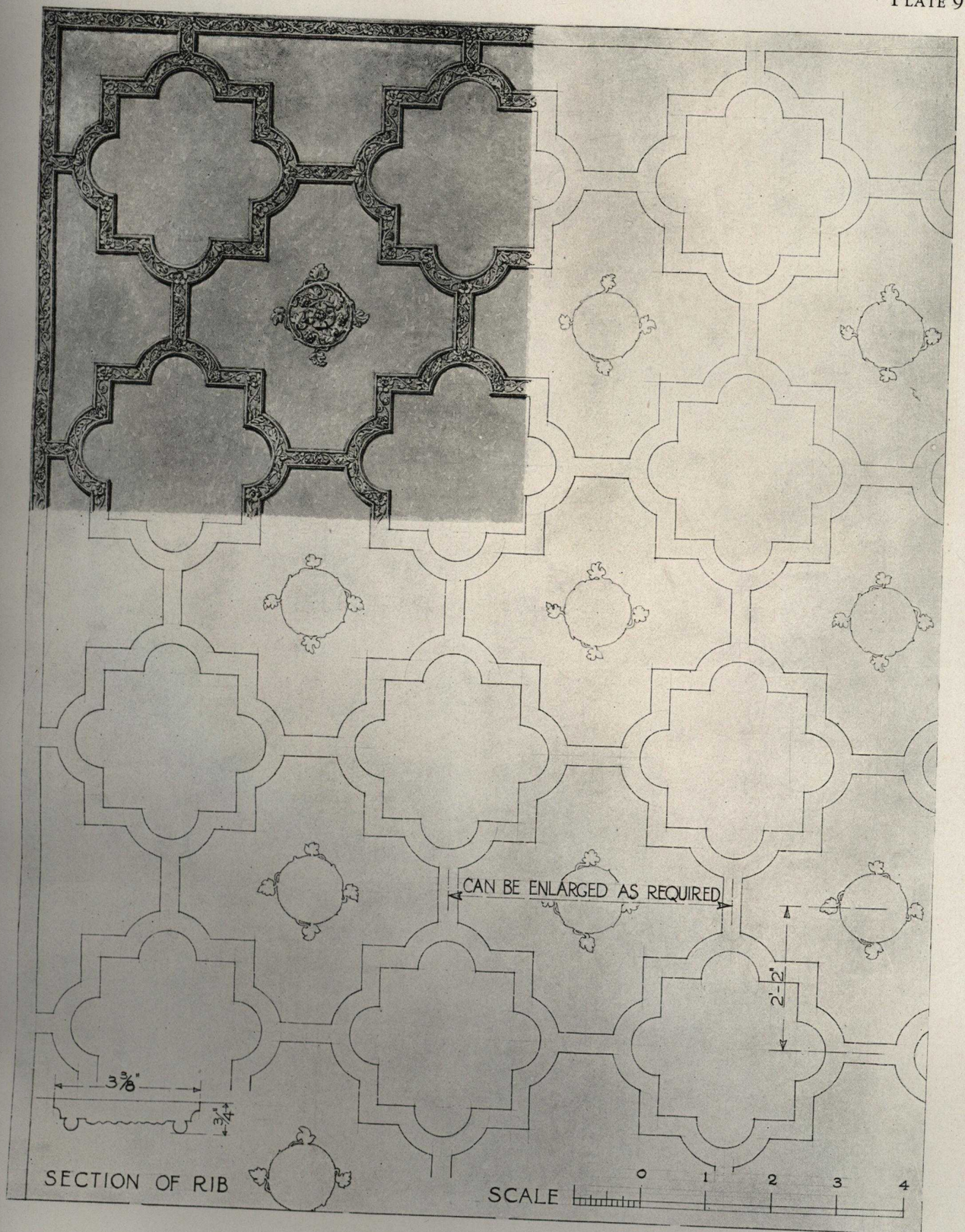

DESIGN S-C

HOPEWOOD INN

Price upon request. Be sure to send dimensions and shape of room.

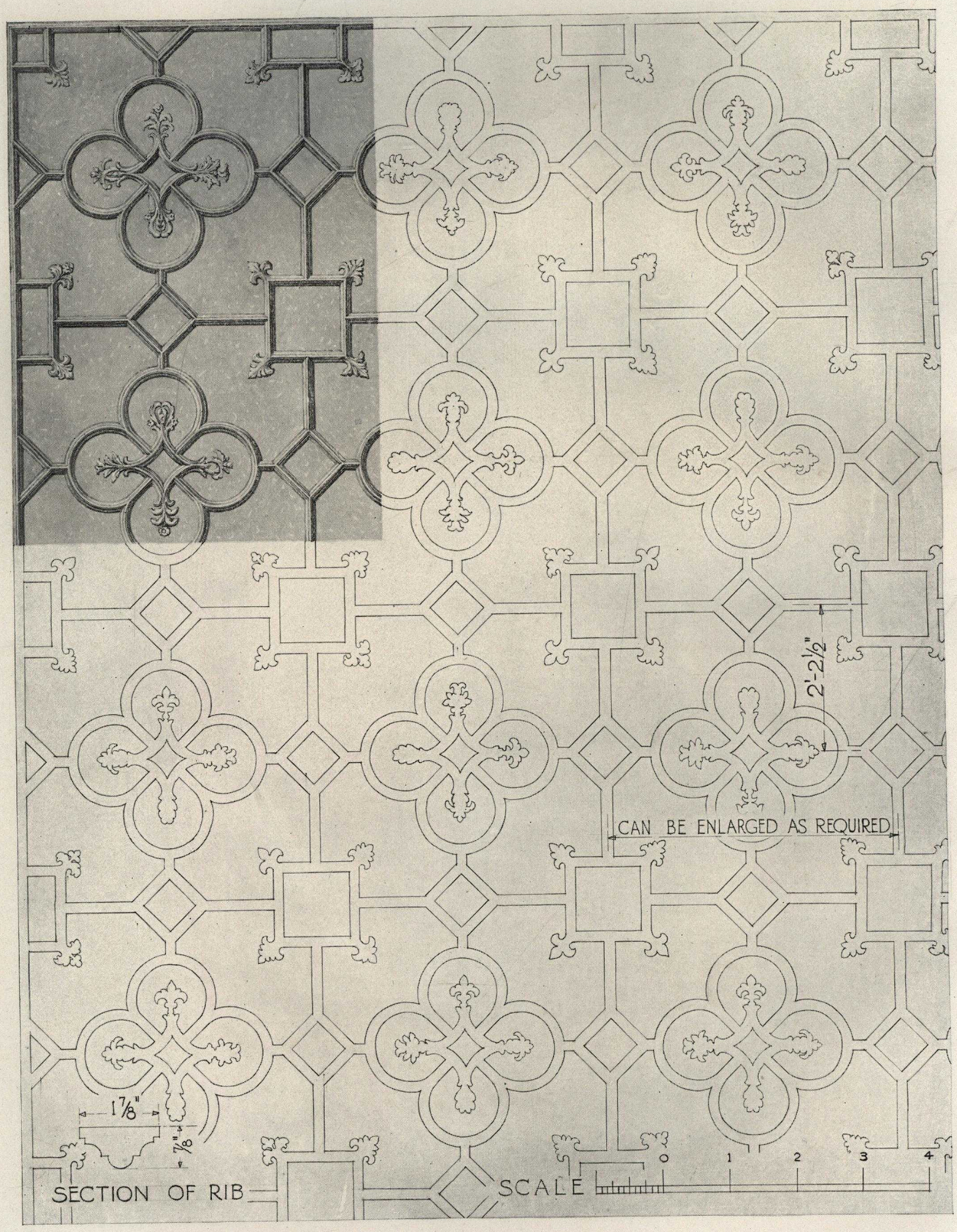

DESIGN S-K

HADDON HALL, MODIFIED

Price upon request. Be sure to send dimensions and shape of room.

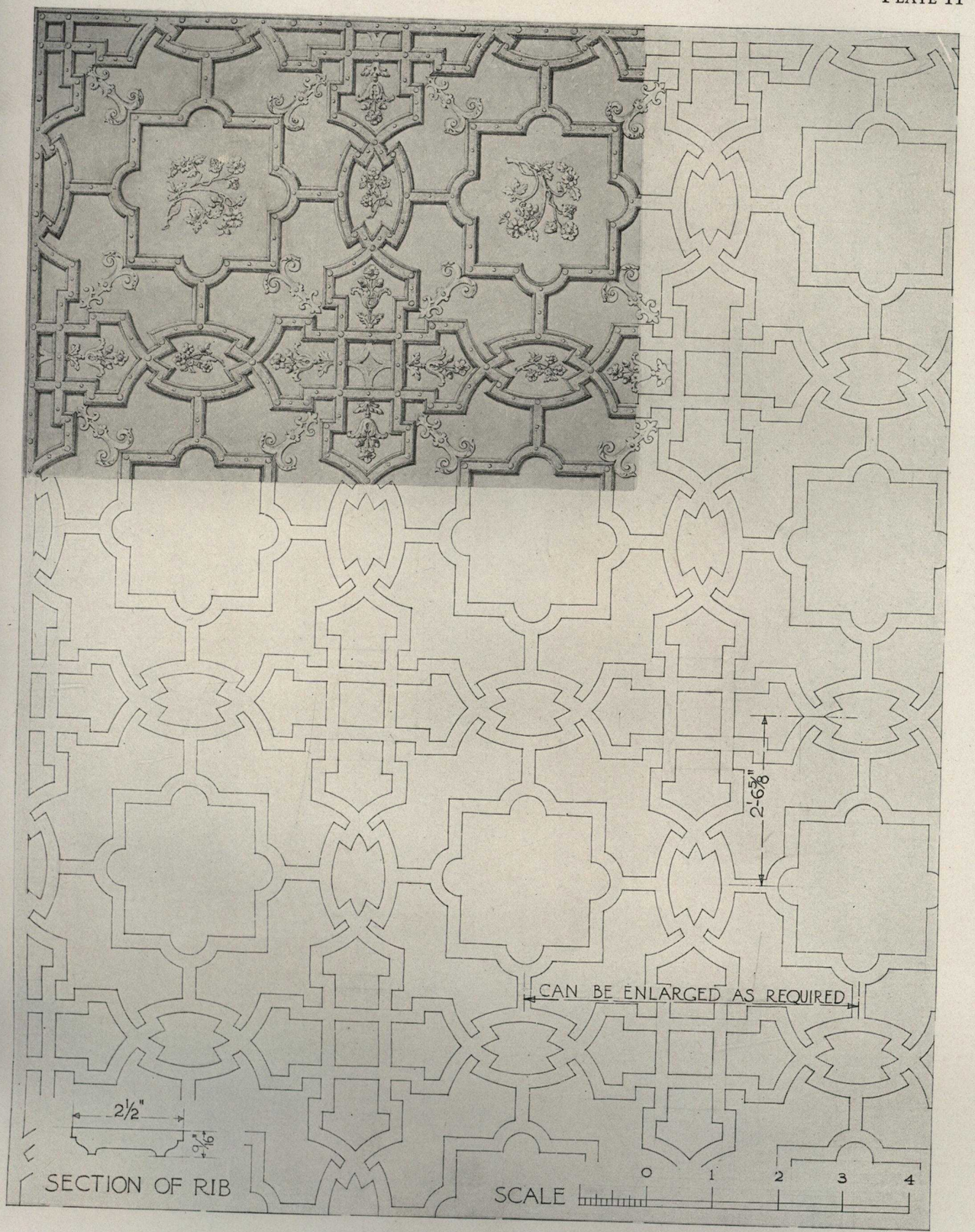

DESIGN S-A

CREWE HALL, CHESHIRE

Price upon request. Be sure to send dimensions and shape of room.

DESIGN S-P

RUSHCROFT HOUSE

Price upon request. Be sure to send dimensions and shape of room.

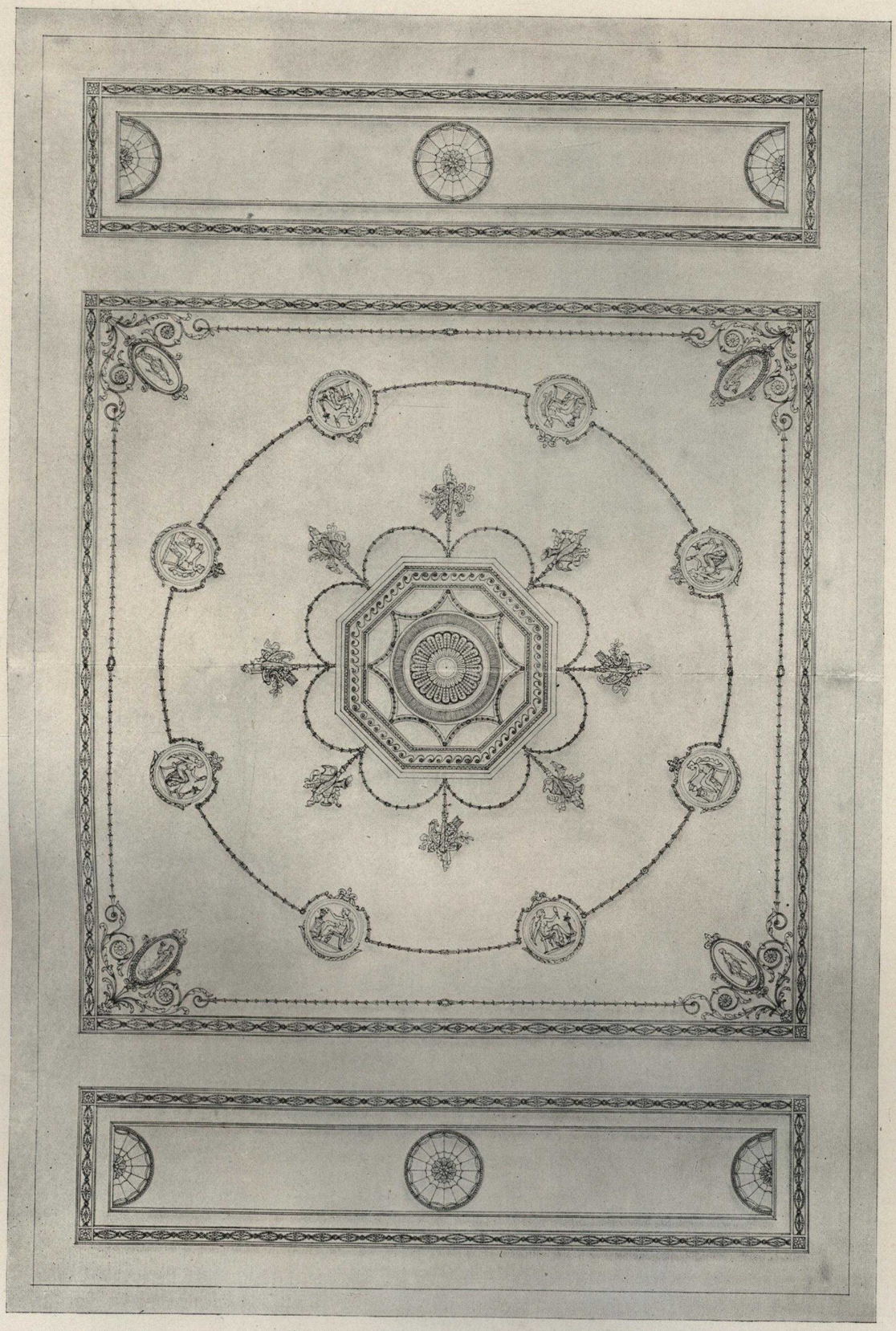

SCALE 0 1 2 3 4

DESIGN O

Price upon request. Be sure to send dimensions and shape of room.

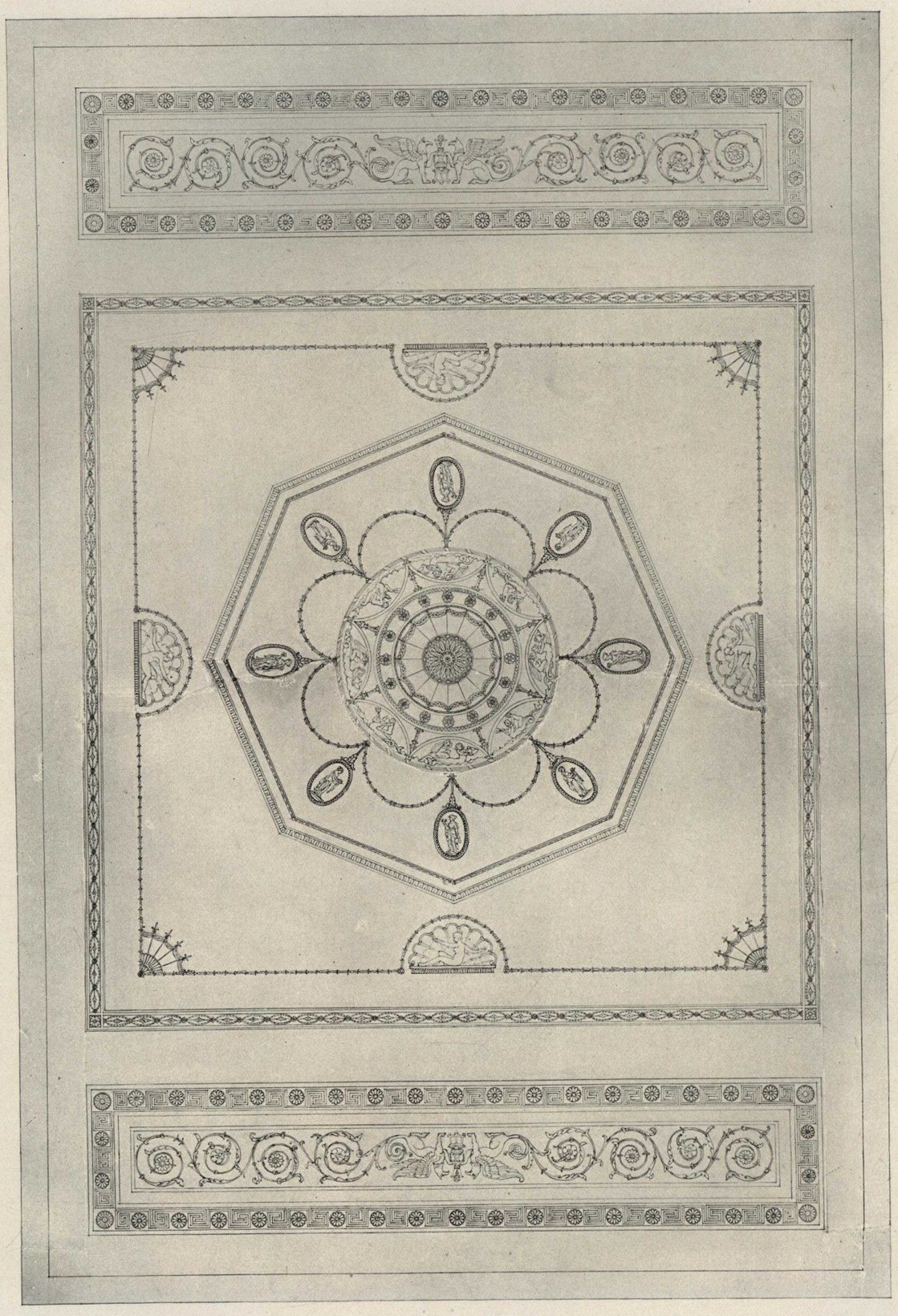

SCALE 0 1 2 3 4

DESIGN N

Price upon request. Be sure to send dimensions and shape of room.

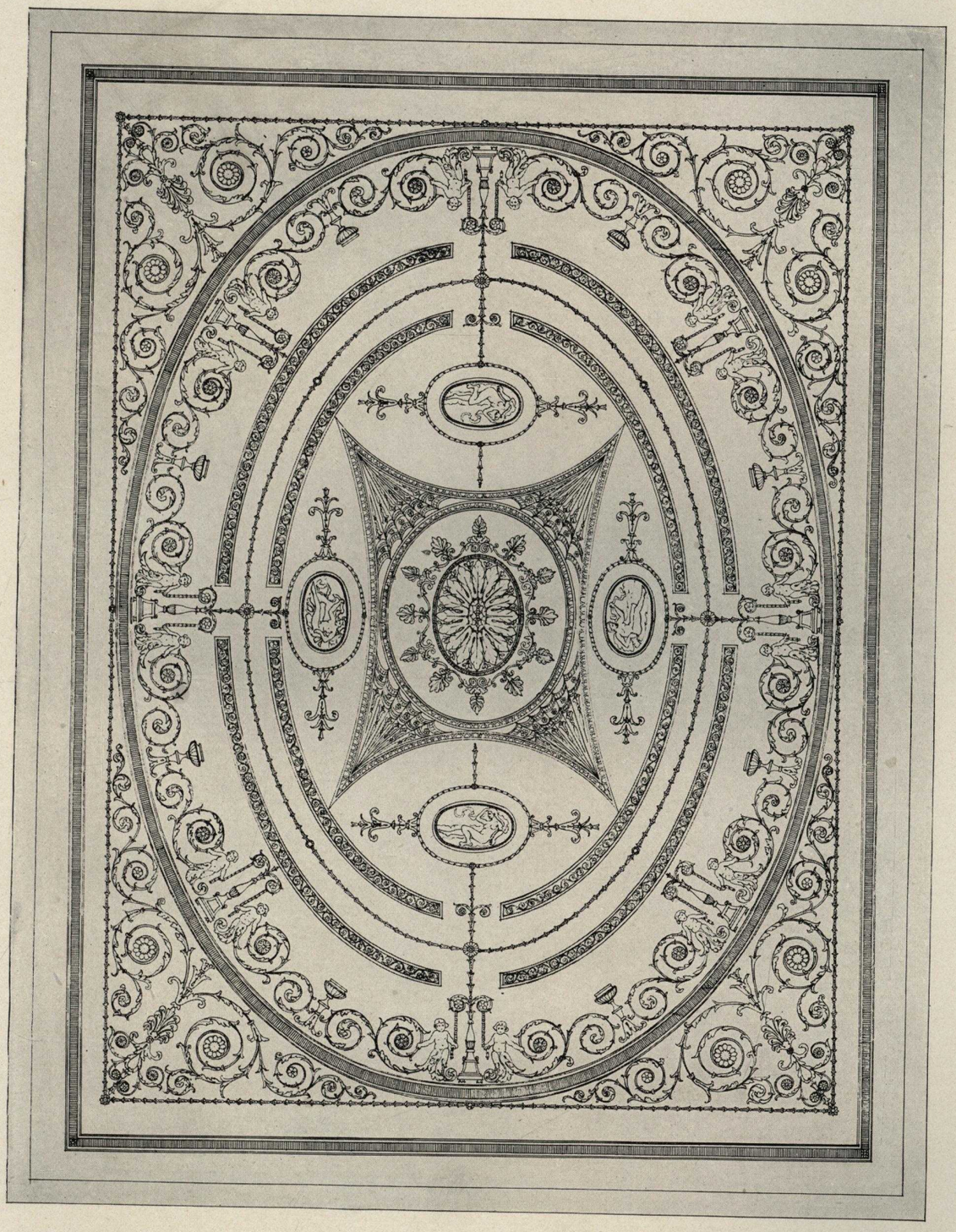

SCALE 0 1 2 3 4

DESIGN M

Price upon request. Be sure to send dimensions and shape of room.

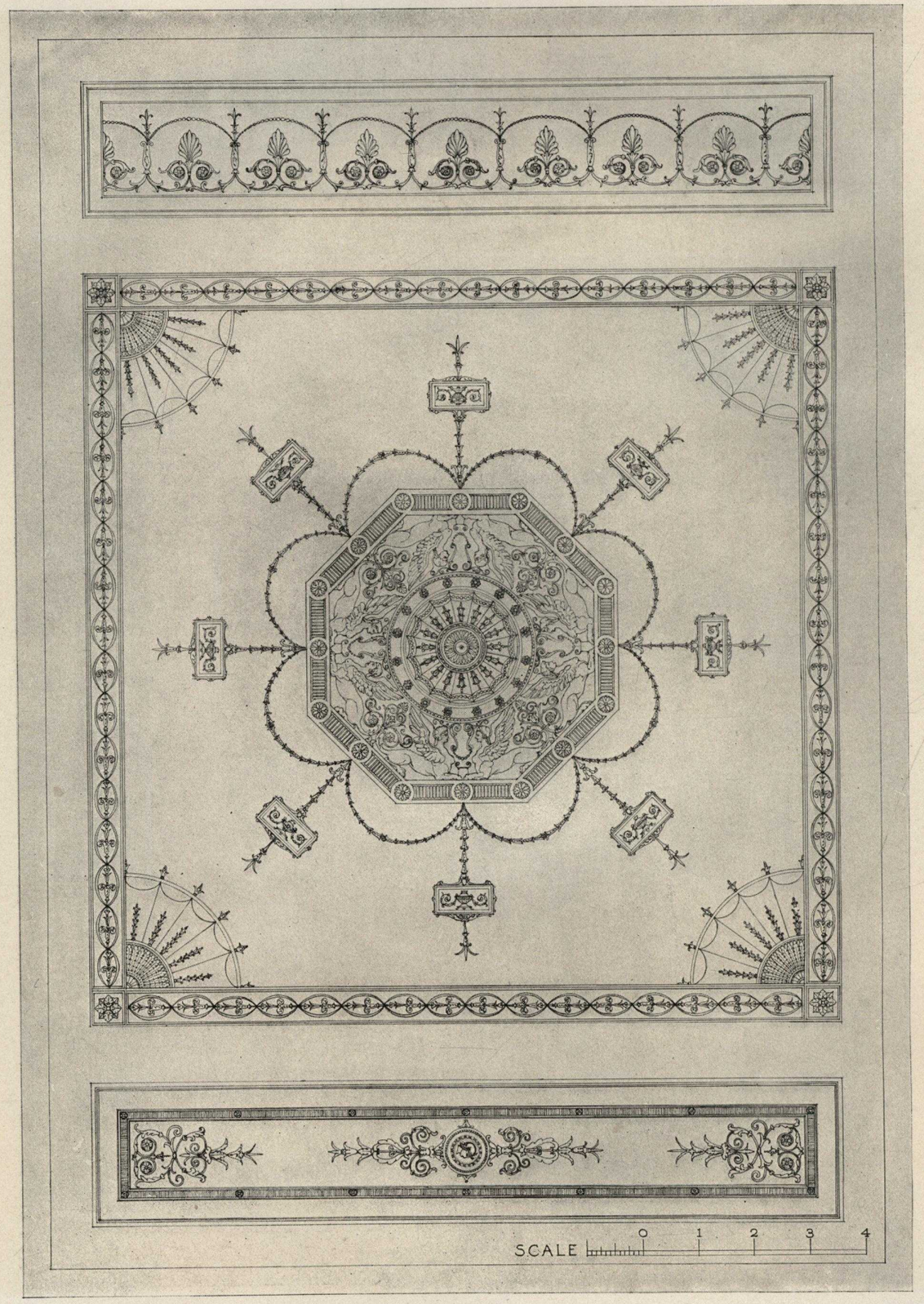

DESIGN L

Price upon request. Be sure to send dimensions and shape of room.

6217	per foot $2.00	6231	per foot $2.50	*6502	per foot $3.00
6218	per foot 1.50	6501	per foot 2.60	†6503	per foot 3.00

**Also continuous—right and left hand, without centre urn.*
†Centre Panel for No. 6502.

If it is found desirable to have plasterer run these cornices at the building, Galvanized Iron Templates and separate enrichments can be furnished. Prices on request.

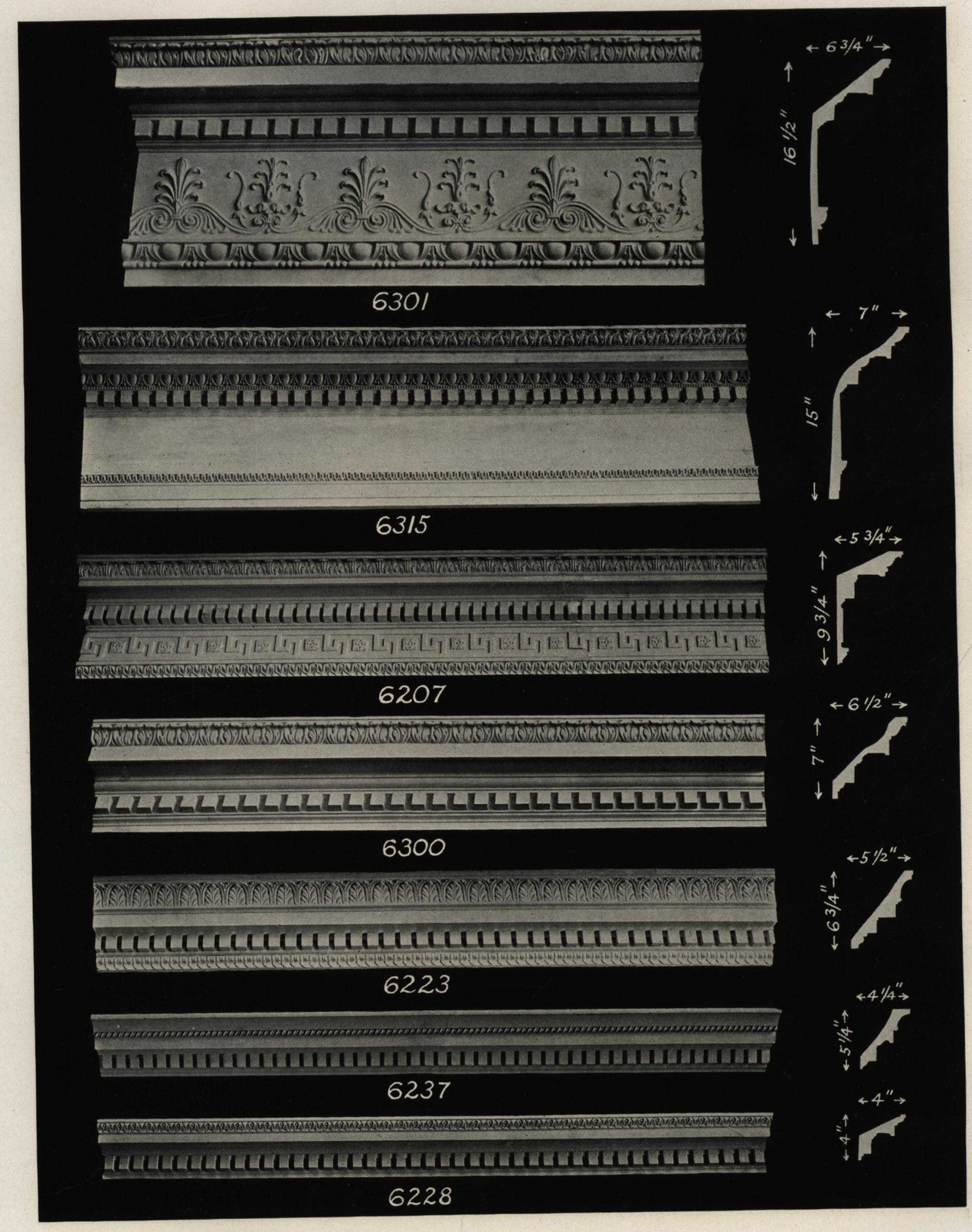

6207	per foot $1.20	6228	per foot $.60	6301	per foot $1.60
6223	per foot .85	6237	per foot .70	6315	per foot 1.50
		6300	per foot .95		

If it is found desirable to have plasterer run these cornices at the building, Galvanized Iron Templates and separate enrichments can be furnished. Prices on request.

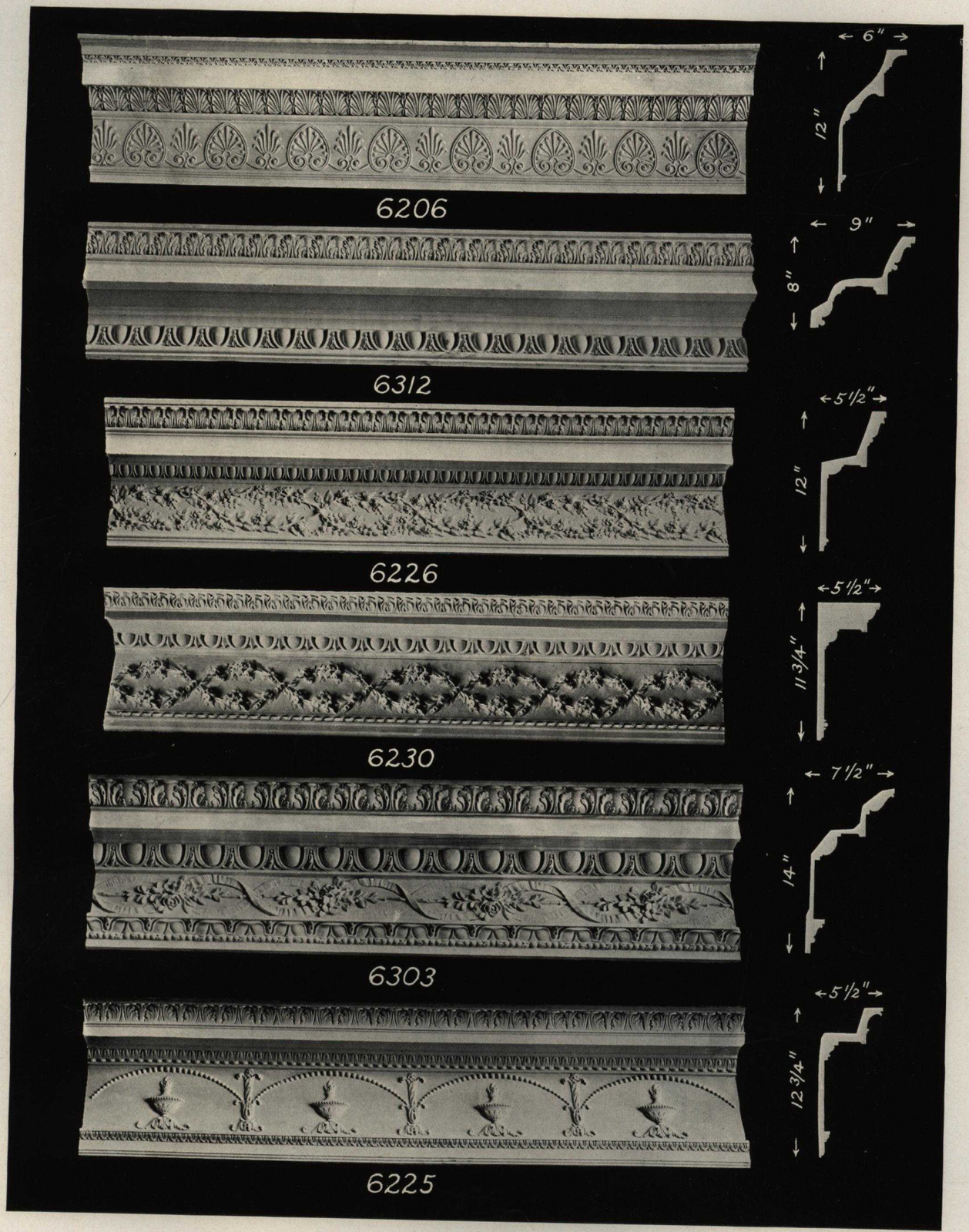

6206	per foot $1.25	6226	per foot $1.25	6303	per foot $1.50
6225	per foot 1.25	6230	per foot 1.20	6312	per foot 1.20

If it is found desirable to have plasterer run these cornices at the building, Galvanized Iron Templates and separate enrichments can be furnished. Prices on request.

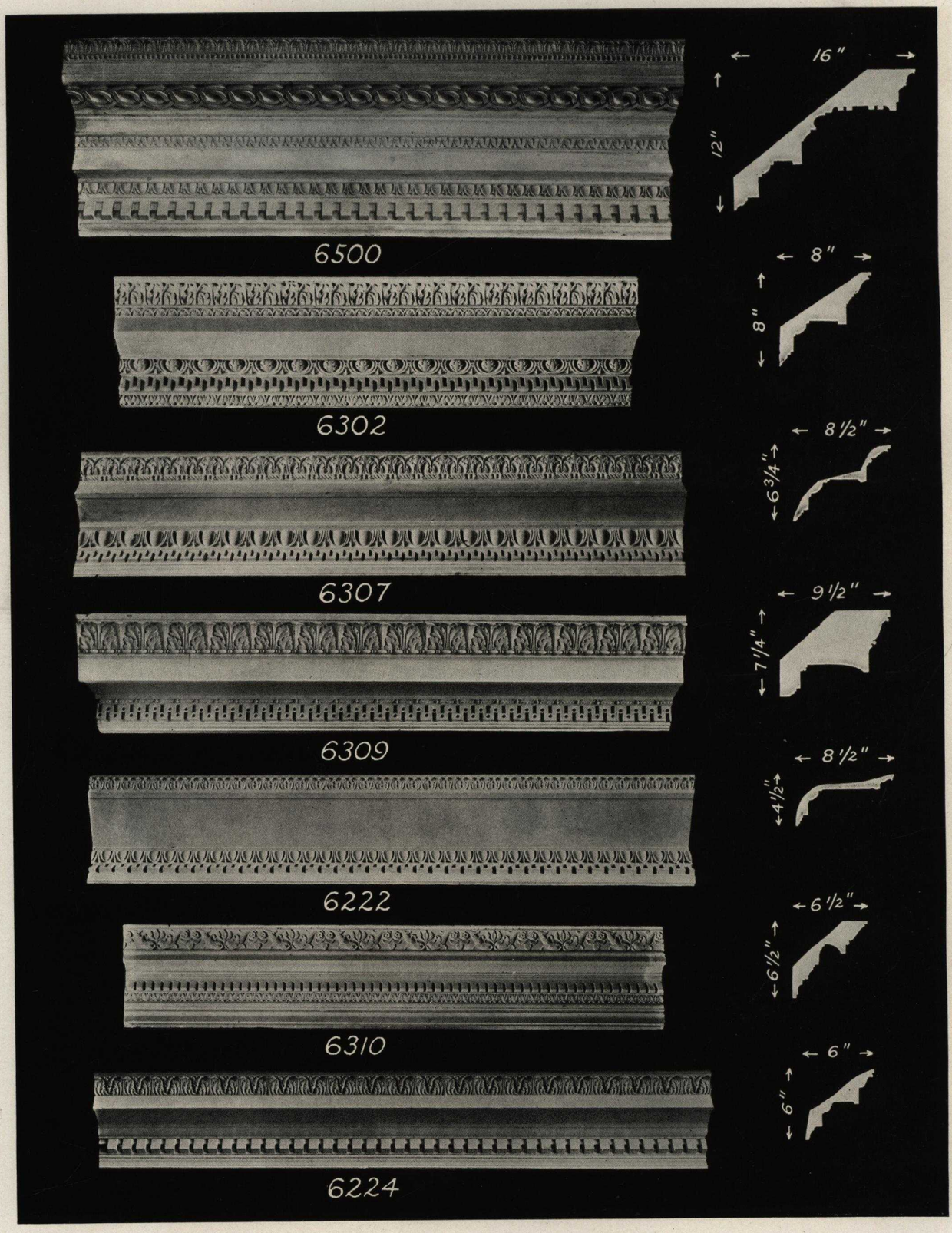

6222	per foot	$.90	6302	per foot	$1.10	6310	per foot	$.85
6224	per foot	.75	6307	per foot	1.10	6500	per foot	1.70
			6309	per foot	1.20			

If it is found desirable to have plasterer run these cornices at the building, Galvanized Iron Templates and separate enrichments can be furnished. Prices on request.

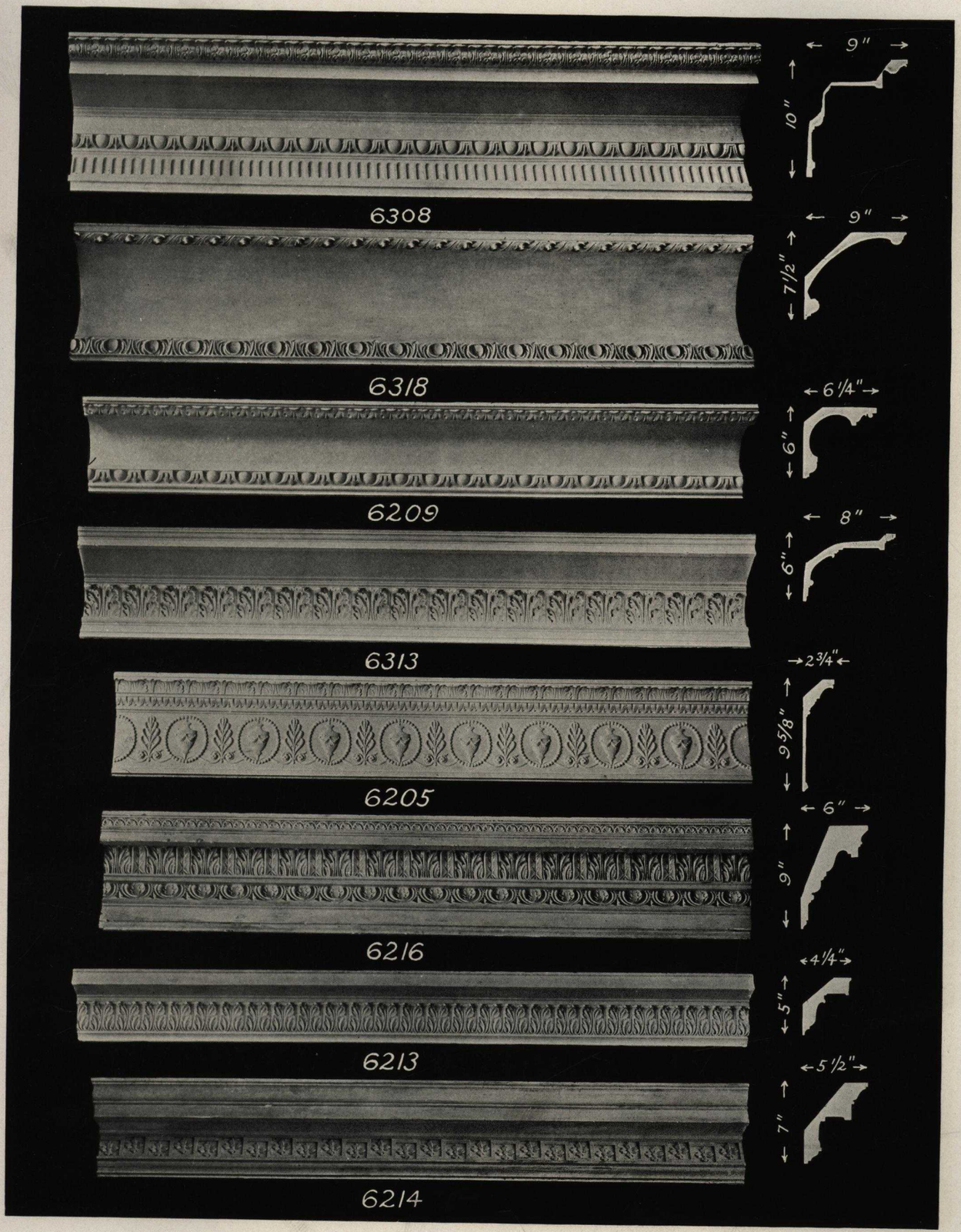

6205	per foot	$1.00	6214	per foot	$ 90	6313	per foot $1.00
6209	per foot	.80	6216	per foot	1.10	6318	per foot 1.20
6213	per foot	.65	6308	per foot	1.25		

If it is found desirable to have plasterer run these cornices at the building, Galvanized Iron Templates and separate enrichments can be furnished. Prices on request.

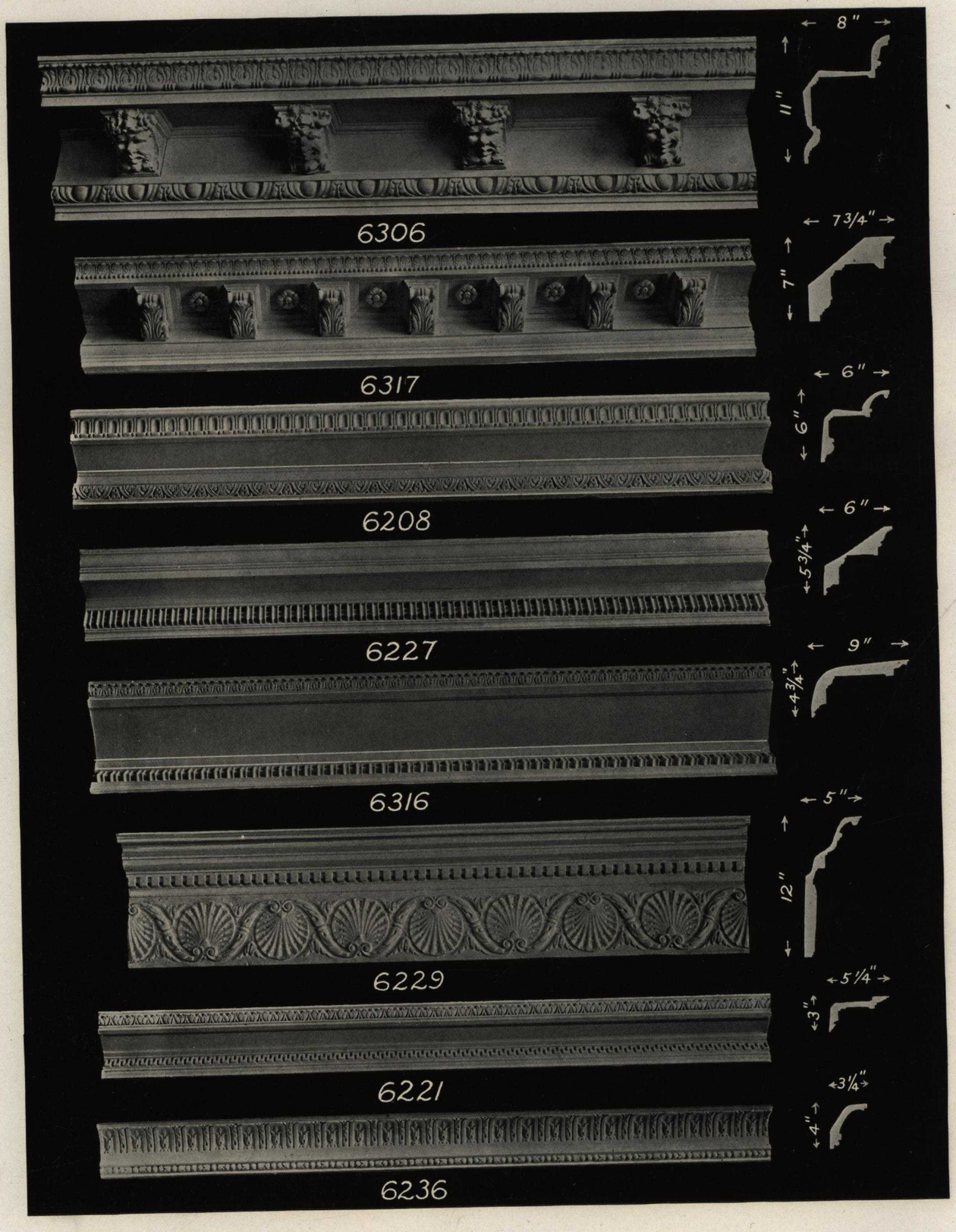

6208	per foot	$.75	6229	per foot	$1.00	6316	per foot	$.90
6221	per foot	.65	6236	per foot	.60	6317	per foot	1.15
6227	per foot	.75	6306	per foot	1.30			

If it is found desirable to have plasterer run these cornices at the building, Galvanized Iron Templates and separate enrichments can be furnished. Prices on request.

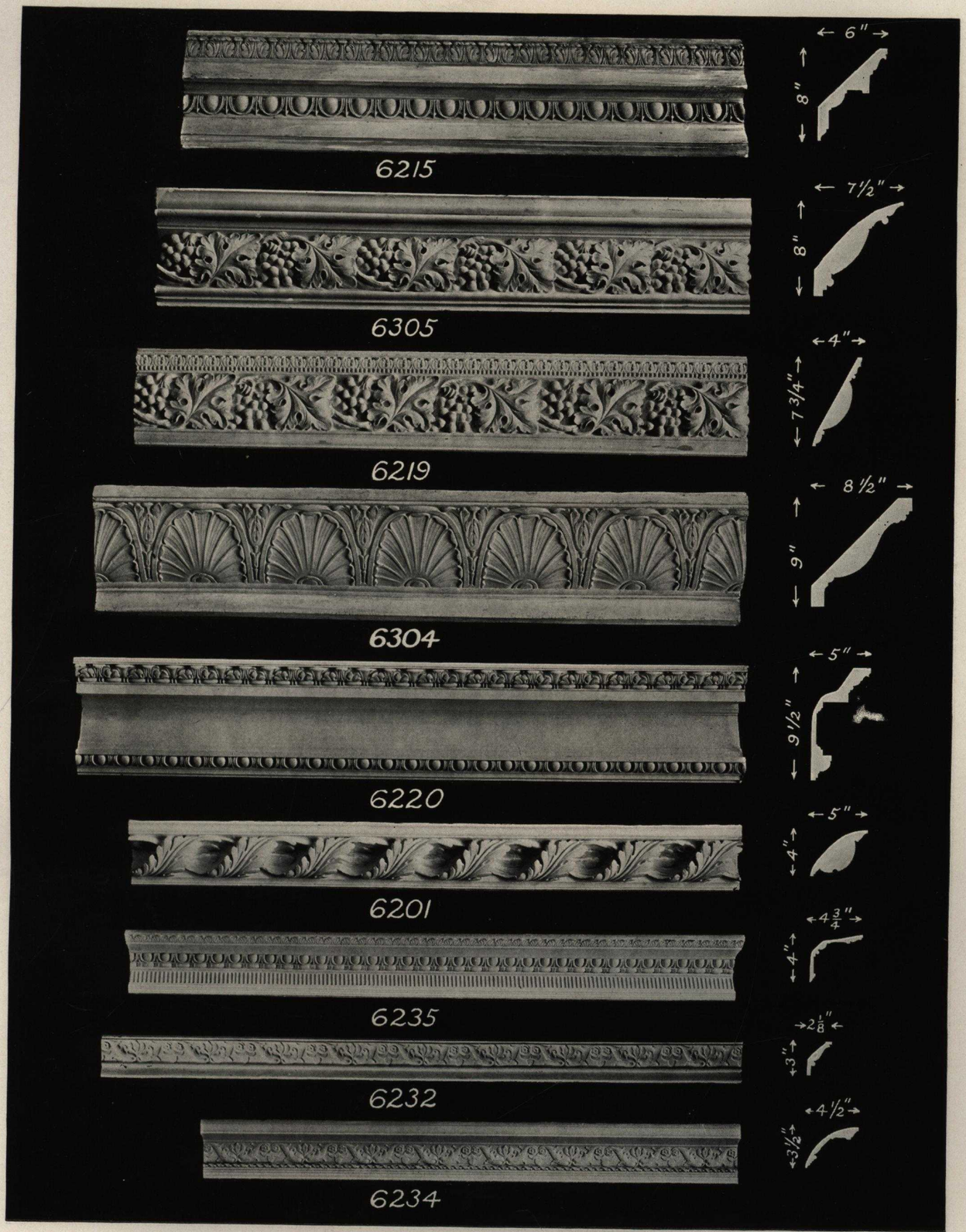

6201	per foot $.70	6220	per foot $1.00	6235	per foot $.65
6215	per foot 1.00	6232	per foot .45	6304	per foot 1.20
6219	per foot .90	6234	per foot .60	6305	per foot 1.15

If it is found desirable to have plasterer run these cornices at the building, Galvanized Iron Templates and separate enrichments can be furnished. Prices on request.

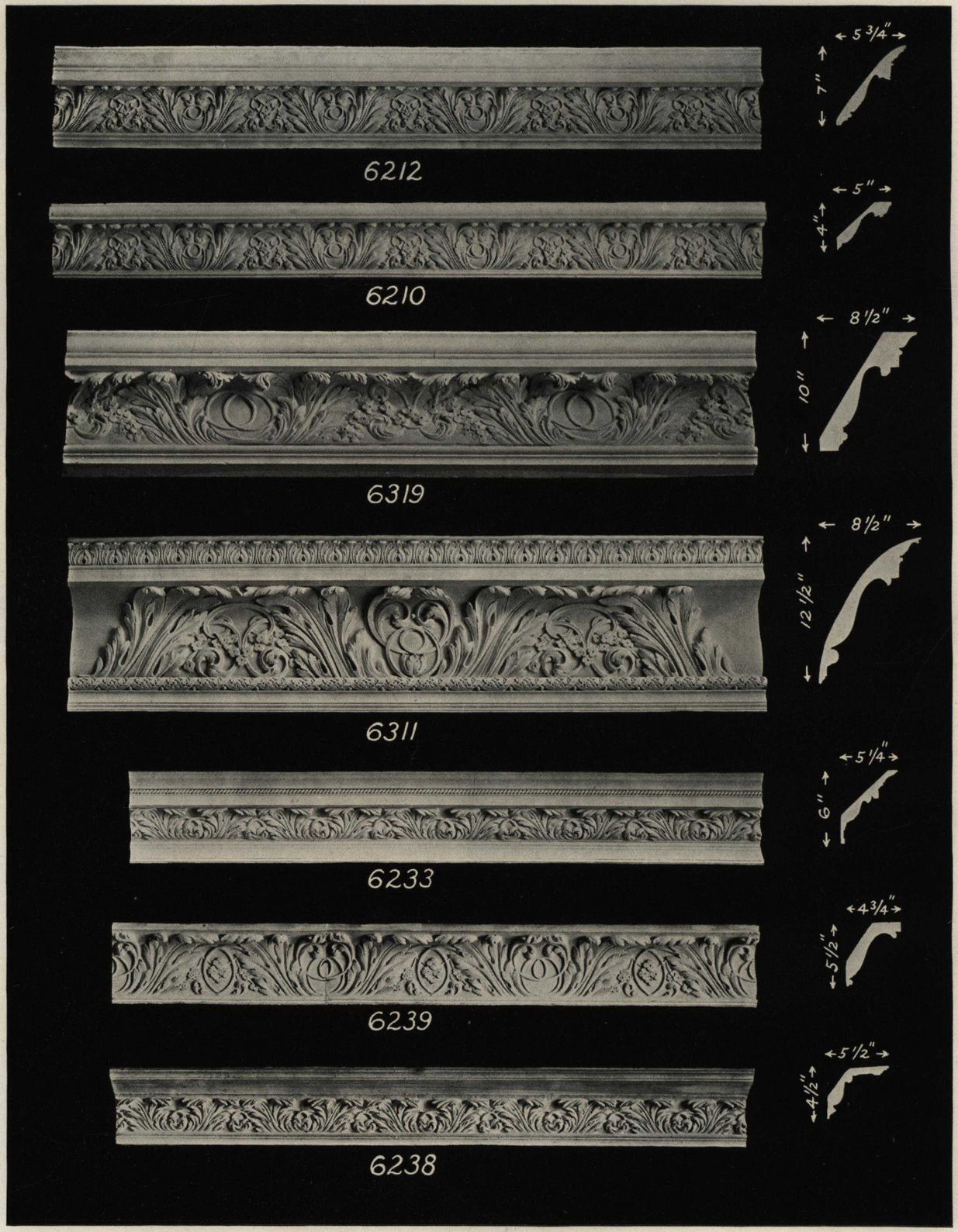

6210	per foot $.65	6233	per foot $.90	6311	per foot $1.50
6212	per foot .90	6238	per foot .70	6319	per foot 1.30
		6239	per foot .75		

If it is found desirable to have plasterer run these cornices at the building, Galvanized Iron Templates and separate enrichments can be furnished. Prices on request.

TUDOR CASTEX
OLD ENGLISH CORNICE MOULDINGS

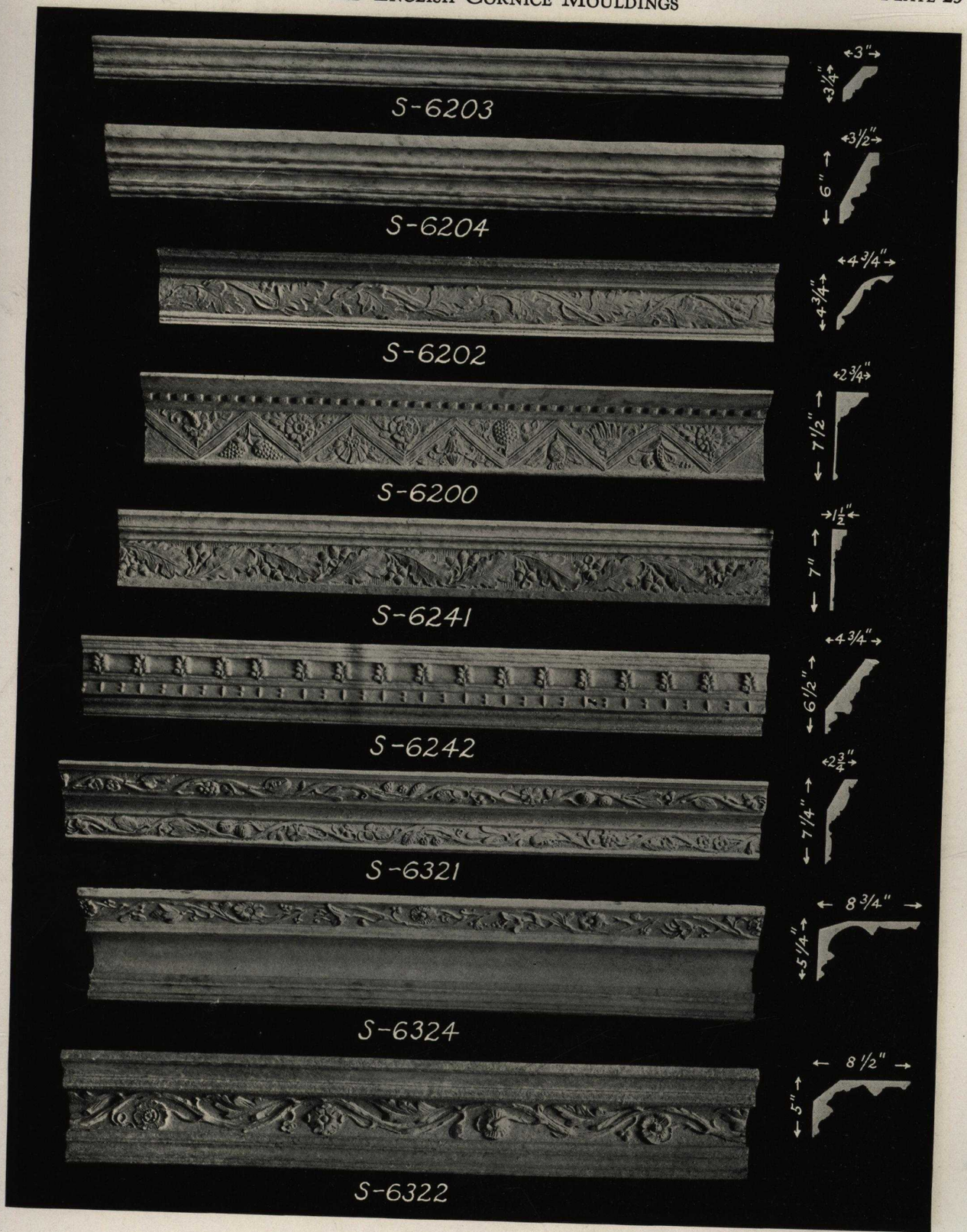

S6200	per foot $1.30	S6204	per foot $.90	S6321	per foot $1.30
S6202	per foot 1.20	S6241	per foot 1.20	S6322	per foot 1.50
S6203	per foot .60	S6242	per foot 1.50	S6324	per foot 1.50

These designs are reproduced from originals—modeled in Lime Stucco Texture.

TUDOR CASTEX
OLD ENGLISH CORNICE MOULDINGS

S6245	per foot	$1.50	**S6248**	per foot	$.80	**S6251**	per foot	$1.00
S6246	per foot	.90	**S6249**	per foot	.90	**S6252**	per foot	1.25
S6247	per foot	.80	**S6250**	per foot	.90	**S6253**	per foot	.60

These designs are reproduced from originals—modeled in Lime Stucco Texture.

S6320	per foot	$2.00	S6601	per foot	$2.25	S6603	per foot $2.50
S6323	per foot	1.10	S6602	per foot	2.50		

These designs are reproduced from originals—modeled in Lime Stucco Texture.

TUDOR CASTEX
OLD ENGLISH FRIEZE AND SOFFIT BANDS

S5754—Relief 1 in.....per foot $1.25
S5755—Relief ⅞ in.....per foot 1.25

S5756—Relief 1 in.....per foot $1.25
S5757—Relief 1 in.....per foot 1.25
S5758—Relief 1 in.....per foot 1.25

S5759—Relief ¾ in.....per foot $1.25
S5760—Relief 1 in.....per foot 1.25

These designs are reproduced from originals—modeled in Lime Stucco Texture.

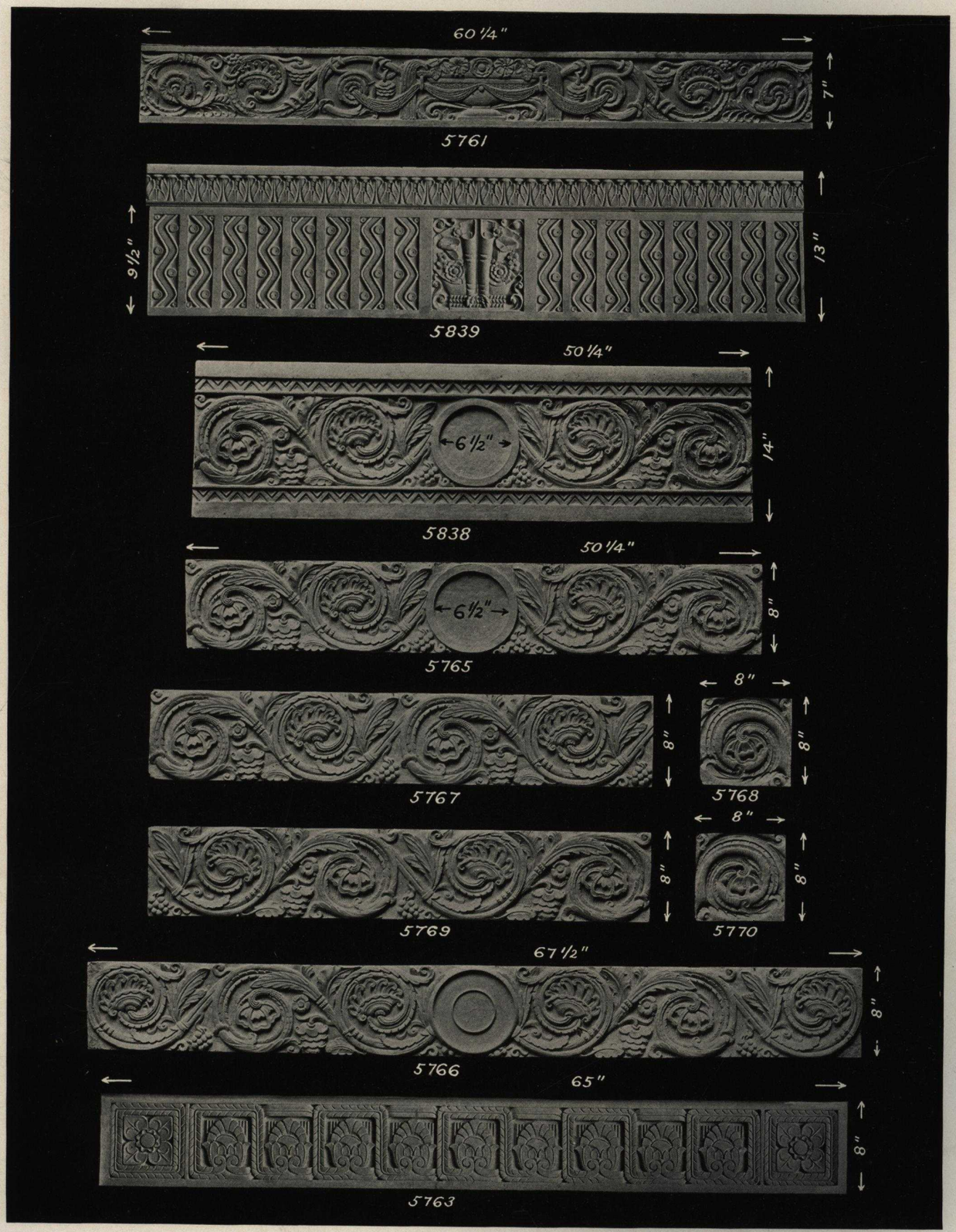

*5761—Relief 5/8 in.	per foot	$.70	5766—Relief 5/8 in.	per foot	$.75
5763—Relief 3/4 in.	per foot	.80	5767—Relief 5/8 in.	per foot	.75
5765—Relief 5/8 in.	per foot	.75	5768—Relief 5/8 in.	each	1.50
			5769—Relief 5/8 in.	per foot	.75
5770—Relief 5/8 in.	each	$1.50			
5838—Relief 1 1/8 in.	per foot	1.25			
5839—Relief 7/8 in.	per foot	1.35			

**Also continuous without centre feature.*

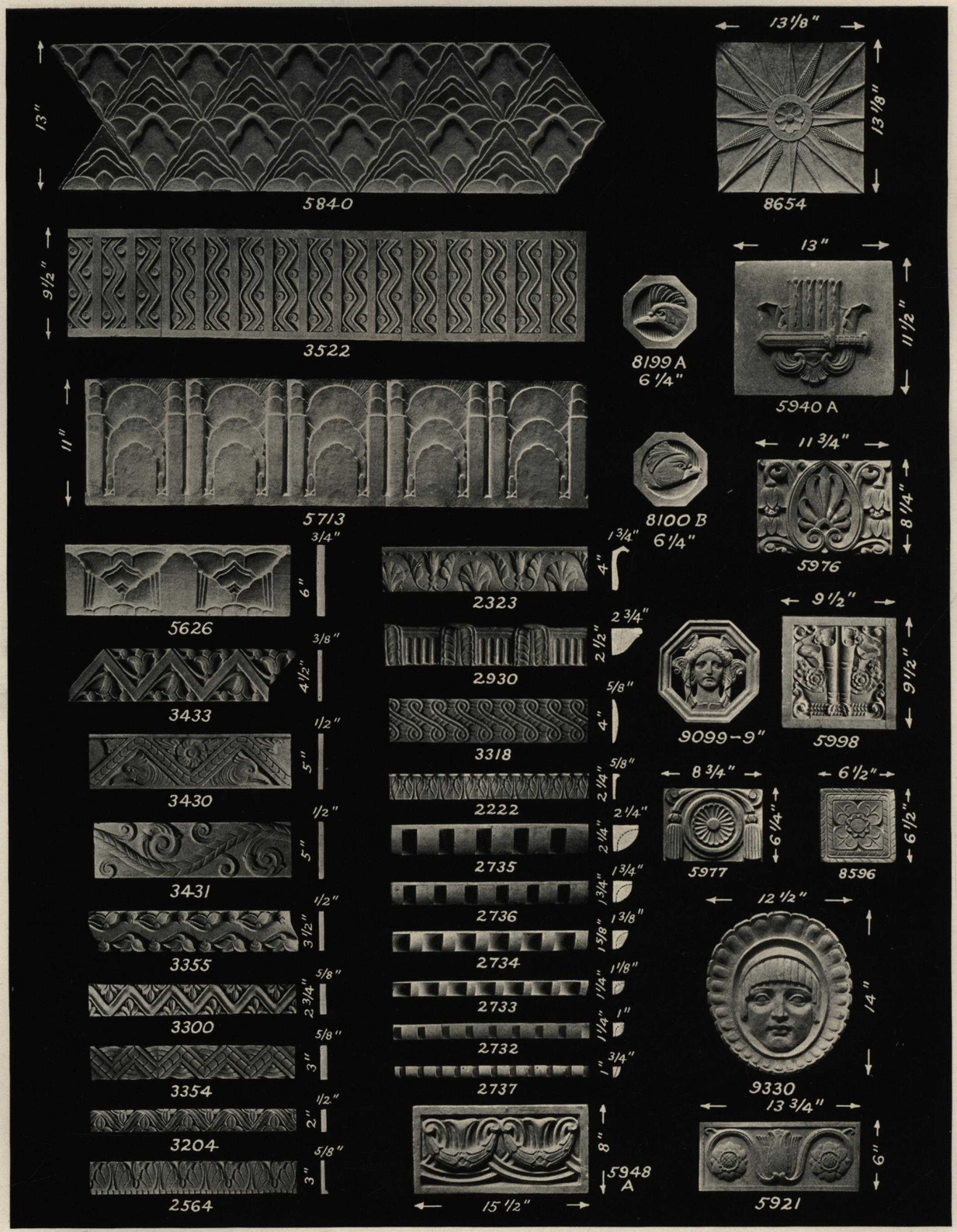

2222	per foot	$.28	**2930**	per foot	$.50	**3522** —Relief ½ in.	per foot $.80	**5998** —Relief ½ in.	each $2.50
2323	per foot	.44	**3204**	per foot	.30	**5626** —Relief ¾ in.	per foot .60	**8100B**—Relief ⅝ in.	each 1.50
2564	per foot	.35	**3300**	per foot	.34	**5713** —Relief ⅝ in.	per foot .95	**8199A**—Relief ⅝ in.	each 1.50
2732	per foot	.25	**3318**	per foot	.45	**5840** —Relief ¾ in.	per foot 1.00	**8596** —Relief ½ in.	each .75
2733	per foot	.25	**3354**	per foot	.30	**5921** —Relief ¾ in.	each 2.00	**8654** —Relief ¼ in.	each 4.00
2734	per foot	.30	**3355**	per foot	.35	**5940A**—Relief 1½ in.	each 3.00	**9099** —Relief $\frac{3}{16}$ in.	each 3.00
2735	per foot	.50	**3430**	per foot	.50	**5948A**—Relief 1⅛ in.	each 3.00	**9330** —Relief 1 in.	each 4.00
2736	per foot	.35	**3431**	per foot	.48	**5976** —Relief 1 in.	each 2.25		
2737	per foot	.25	**3433**	per foot	.47	**5977** —Relief ¾ in.	each 1.65		

5931A—Relief 1¾ in.	each	$40.00	**5936A**—Relief 2¼ in.	each	$21.00	**5946A**—Relief ½ in.	each $3.00
5932A—Relief ⅞ in.	each	15 00	**5937A**—Relief ¾ in.	each	8.00	**6152** —Relief 1¼ in.	each 5.00
5935A—Relief 3½ in.	each	25.00	**5938A**—Relief 1½ in.	each	8.50	**8196A**—Relief ½ in.	each 4.00
			5939A—Relief ½ in.	each	6.50		

5812	—Relief 1⅞ in	per foot	$2.25	**5943A**—Relief ½ in	each	$5.00	**7504A**—Relief 1¼ in	each	$7.50
5934A—Relief 1¾ in		each	75.00	**5944A**—Relief ½ in	each	5.00	**7505A**—Relief 1¼ in	each	7.50
5941A—Relief 1¾ in		each	15.00	**5945A**—Relief 1½ in	each	3.00	**8197A**—Relief 1½ in	each	3.50
5942A—Relief ½ in		each	5.00	**5947A**—Relief 1 in	each	10.00			

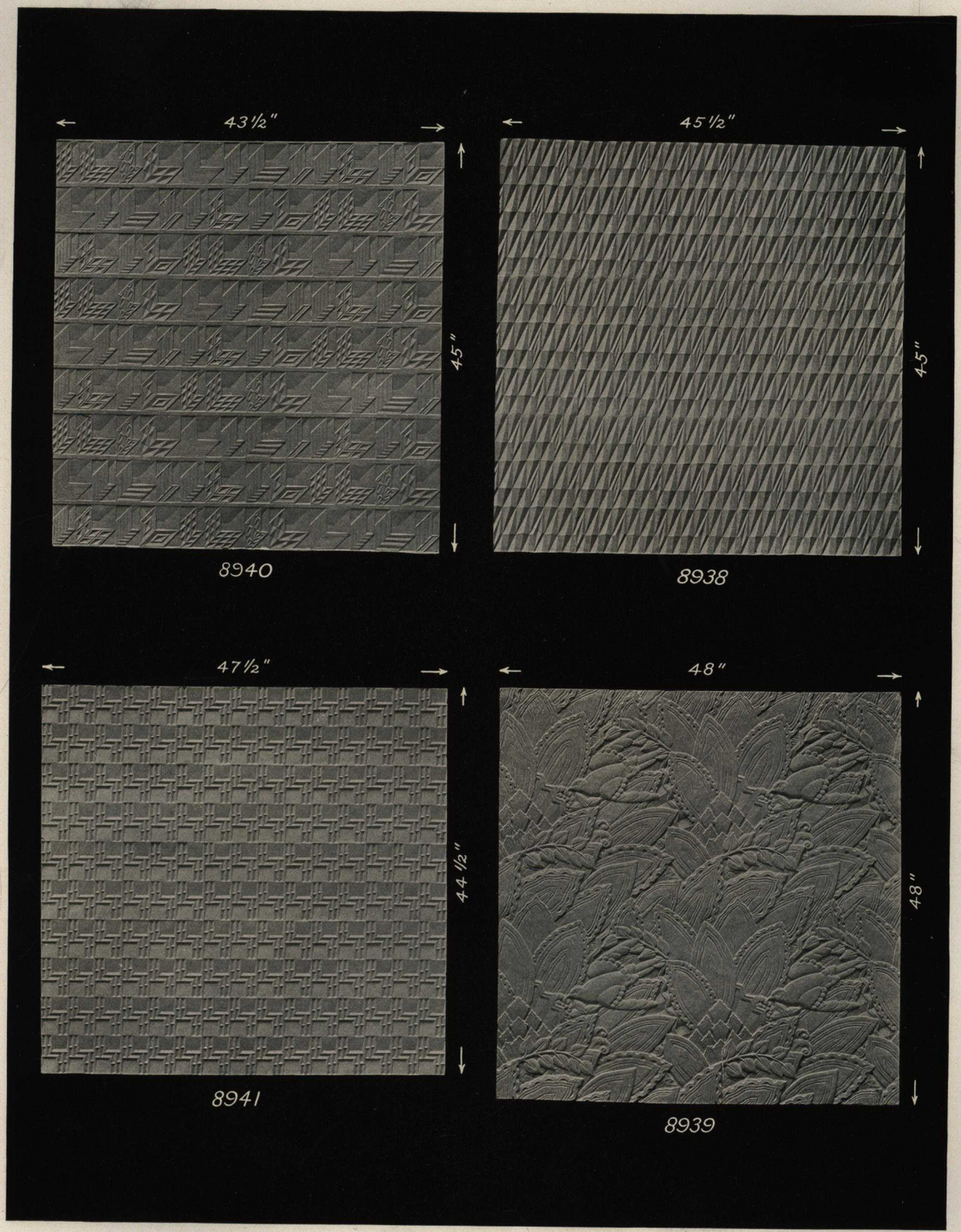

8938—Relief ⅜ in.....per square foot $.25
8939—Relief ⅜ in.....per square foot $.25
8940—Relief ⅜ in.....per square foot .25
8941—Relief ⅜ in.....per square foot $.25

RELIEF *includes background or plate.*

6908—Relief 1 in.	each	$16.00	**6913**—Relief ⅝ in.	each	$12.00	**6920**—Relief 1 in.	each	$25.00
6909—Relief 3 in.	each	15.00	**6918**—Relief 1½ in.	each	12.00	**6921**—Relief 4 in.	each	13.50
6912—Relief 1½ in.	each	7.00	***6919**—Relief ¾ in.	each	12.50			

**Can furnish right or left model.*

RELIEF *includes background or plate.*

6904—Relief ⅞ in.....each $6.50	**6911**—Relief ⅜ in.....each $6.00	**6924**—Relief 1½ in.....each $6.50
6907—Relief ⅞ in.....each 12.50	**6914**—Relief ½ in.....each 5.50	**6925**—Relief ⅝ in.....each 5.00

RELIEF *includes background or plate.*

S6900—Relief ½ in.	each	$7.00	**6903**—Relief ⅜ in.	each	$2.00	**6917**—Relief ½ in.	each	$8.00
S6901—Relief ½ in.	each	5.50	**6905**—Relief ½ in.	each	6.50	**6922**—Relief ½ in.	each	4.75
S6902—Relief ½ in.	each	5.50	**6910**—Relief 2½ in.	each	25.00	**6923**—Relief ¾ in.	each	4.75

S—Antique texture finish.

RELIEF *includes background or plate.*

5802—Relief ¾ in	per foot	$1.10	**5805**—Relief ¾ in	each	$3.00	**5821**—Relief ⅞ in	per foot	$1.40
5803—Relief ¾ in	per foot	1.10	**5810**—Relief ¼ in	each	12.00	**5832**—Relief ⅞ in	per foot	1.30
5804—Relief ¾ in	each	5.00	**5811**—Relief ⅜ in	per foot	3.00	**5833**—Relief ½ in	per foot	1.40
			5819—Relief ¾ in	per foot	1.00			

RELIEF *includes background or plate.*

5706—Relief ⅞ in.	per foot	$.80	**5814**—Relief ⅞ in.	each	$3.00
5707—Relief ⅞ in.	per foot	.80	***5820**—Relief ⅝ in.	per foot	.80
5712—Relief ⅜ in.	per foot	.80	**5830**—Relief 1½ in.	per foot	1.10
			5831—Relief 1½ in.	per foot	1.25

5835—Relief 2½ in.	per foot	$5.00
5836—Relief 2½ in.	per foot	3.00
5837—Relief 1⅛ in.	per foot	1.00

***Cast on cheesecloth.*

RELIEF *includes background or plate.*

5709—Relief ½ in.....per foot $.75
5711—Relief ⅝ in.....per foot .75
5808—Relief ½ in.....per foot 1.00
5809—Relief ⅜ in.....per foot .80

**Mitre Ornaments separate.....each $2.00*
†Centre Oval separate.....each 2.00
Medallions can be omitted.

***5817**—Relief ½ in.....per foot $1.00
5822—Relief ⅝ in.....per foot .75
5823—Relief ⅜ in.....per foot .80
5824—Relief ¼ in.....per foot 1.30

5825—Relief 1 in.....per foot $.90
†5826—Relief 1¼ in.....per foot 1.00
5828—Relief ⅞ in.....per foot .80
5829—Relief ¾ in.....per foot 1.50

RELIEF *includes background or plate.*

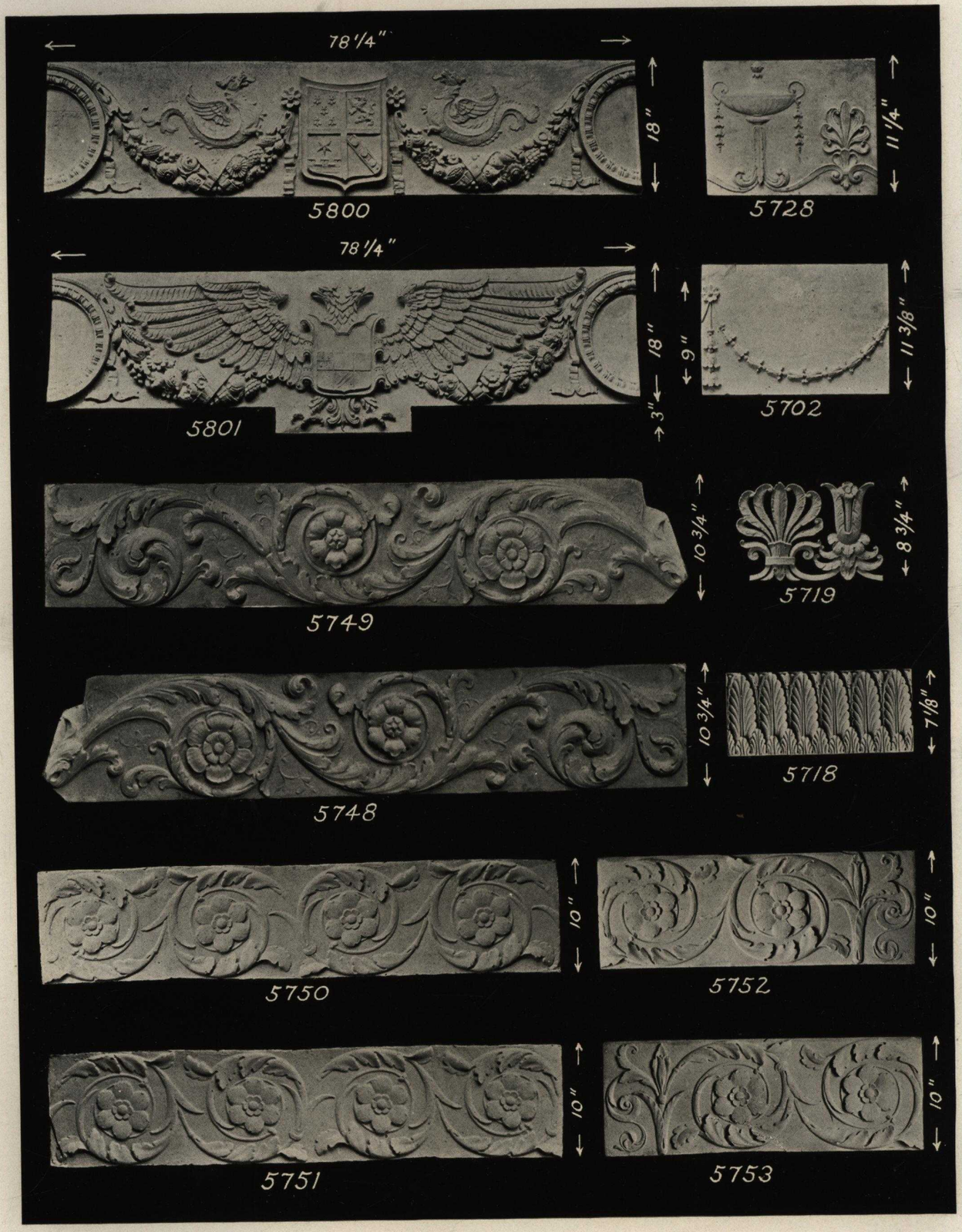

5702—Relief ⅝ in.	per foot	$.60	**5748**—Relief 1 in.	per foot	$.65	†**5752**—Relief ⅝ in.	each	$3.00
5718—Relief 1 in.	per foot	.55	**5749**—Relief 1 in.	per foot	.65	†**5753**—Relief ⅝ in.	each	3.00
***5719**—Relief ⅜ in.	per foot	.60	**5750**—Relief ⅜ in.	per foot	.60	**5800**—Relief 1¾ in.	per foot	1.50
5728—Relief ½ in.	per foot	.65	**5751**—Relief ⅜ in.	per foot	.60	**5801**—Relief 2¼ in.	per foot	1.50

**Cast on cheesecloth background.*
†*End Panels for 5750 and 5751.*

RELIEF *includes background or plate.*

*5623—Relief ½ in	each	$4.50	5734—Relief 1 in	per foot	$1.00	5739—Relief ⅝ in	per foot $.90
*5710—Relief ⅞ in	each	6.50	5735—Relief 1 in	per foot	.75	5743—Relief ¾ in	per foot .85
5716—Relief 1 in	per foot	.85	*5737L—Relief ⅞ in	each	6.50	5744—Relief ¼ in	per foot .85
5731—Relief 1½ in	each	7.00	*5737R—Relief ⅞ in	each	6.50	5816—Relief ¾ in	per foot .95
†S5732—Relief 1¾ in	per foot	1.00	*5738—Relief ⅝ in	each	6.00	5827—Relief 2¼ in	per foot 1.40

**Also made continuous, right and left without centre motif.*
†*Tudor Castex.*

RELIEF *includes background or plate.*

5605—Relief ⅝ in.....per foot	$.45	**5720**—Relief ¼ in.....per foot	$.55	**5727**—Relief ¼ in.....per foot	$.50
5618—Relief ⅝ in.....per foot	.60	***5721**—Relief 1 in.....each	4.00	**†5740**—Relief ⅝ in.....per foot	.60
5705—Relief ½ in.....per foot	.45	**5722**—Relief 1 in.....per foot	.75	**5742**—Relief ⅞ in.....each	3.00
5708—Relief ⅞ in.....per foot	.75	**5723**—Relief 1 in.....per foot	.75	**5746**—Relief ¼ in.....per foot	.50
5714—Relief ¼ in.....per foot	.50	**5724**—Relief ⅝ in.....per foot	.45	**5747**—Relief ½ in.....per foot	.55
		†5726—Relief ⅝ in.....per foot	.50		

******Centre Panel for No. 5722 and 5723.*
†*Also continuous without centre feature.*

RELIEF *includes background or plate.*

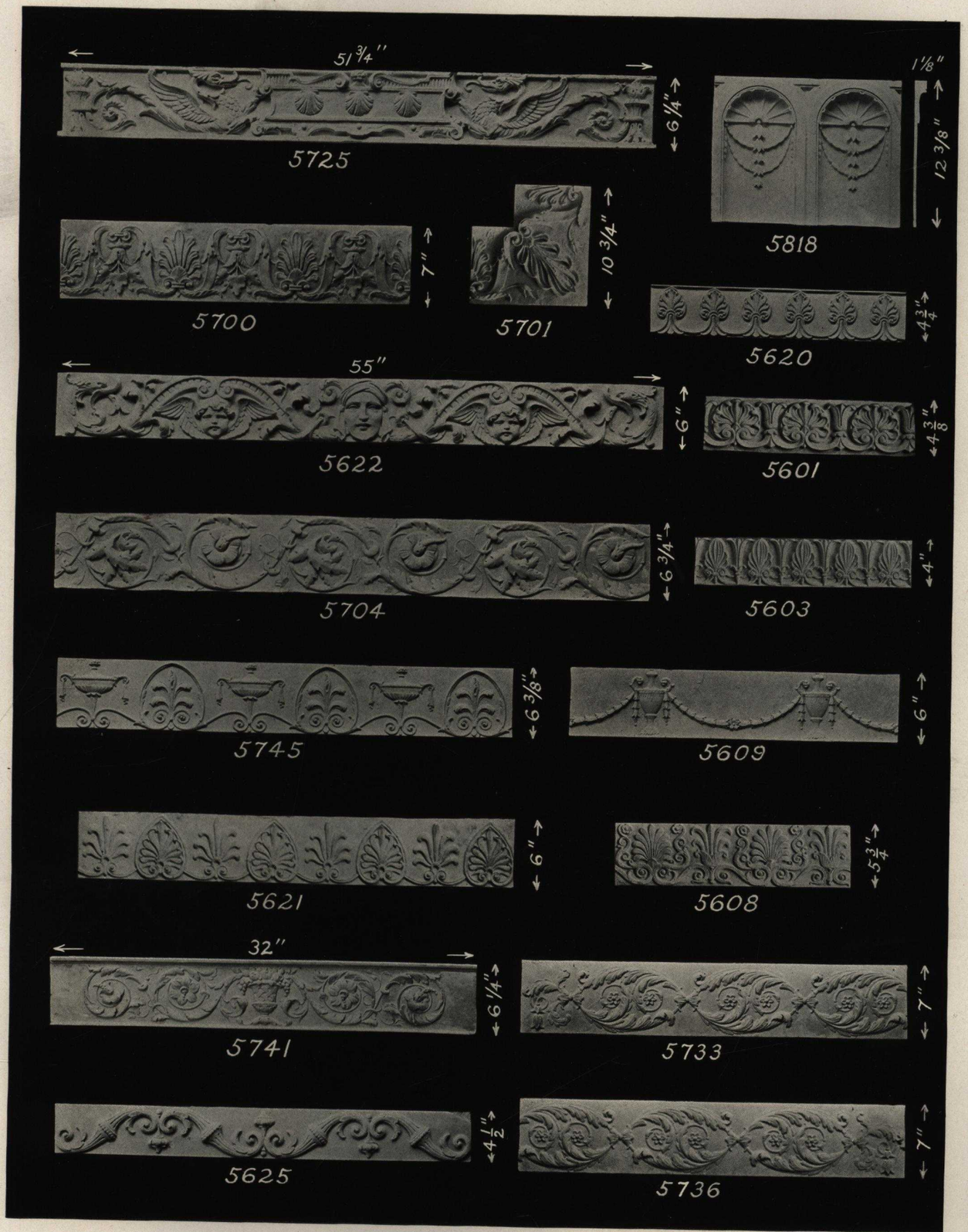

5601—Relief ⅜ in.....per foot $.40
5603—Relief ¾ in.....per foot .50
5608—Relief ¼ in.....per foot .60
5609—Relief ⅜ in.....per foot .50
5620—Relief $\frac{1}{16}$ in.....per foot .45
5621—Relief ⅜ in.....per foot .50
5622—Relief ⅞ in.....per foot $.70
5625—Relief ⅜ in.....per foot .45
5700—Relief ½ in.....per foot .60
5701—Relief ½ in.....each 1.50
5704—Relief ½ in.....per foot .60
5725—Relief 1⅛ in.....per foot .75
5733—Relief ⅜ in.....per foot $.60
***5736**—Relief ⅜ in.....per foot .60
***5741**—Relief ¾ in.....per foot .65
5745—Relief ¼ in.....per foot .60
5818—Relief 1⅛ in.....per foot 1.00

**Also made continuous without centre motif or end panels.*

RELIEF *includes background or plate.*

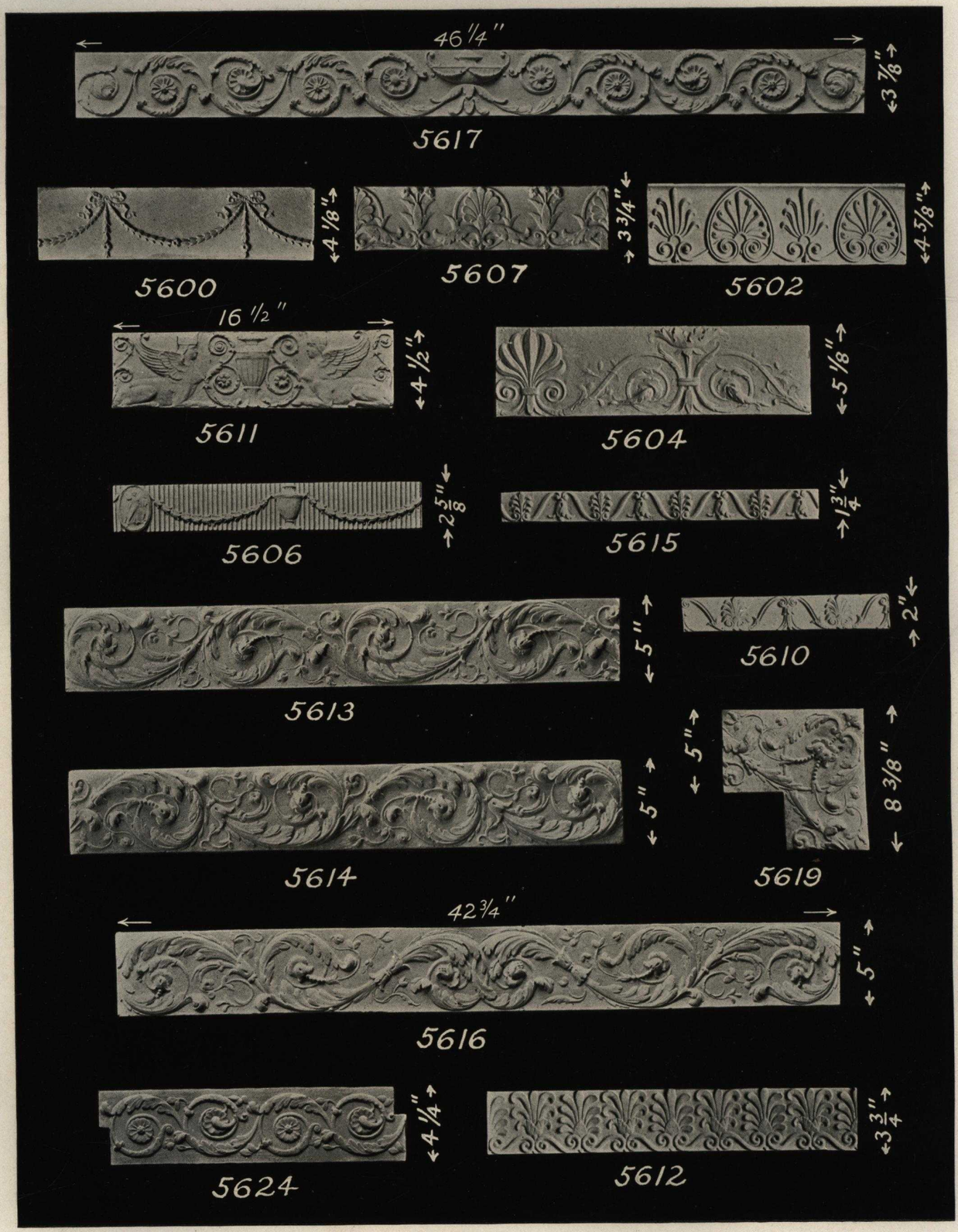

5600—Relief ⅜ in.	per foot	$.40	**5610**—Relief $\frac{5}{16}$ in.	per foot	$.25	**5615**—Relief ⅜ in.	per foot	$.25
5602—Relief ½ in.	per foot	.45	**5611**—Relief ½ in.	each	2.00	**5616**—Relief ⅜ in.	each	3.00
5604—Relief ⅜ in.	per foot	.45	**5612**—Relief ½ in.	per foot	.40	***5617**—Relief ⅜ in.	each	5.00
5606—Relief $\frac{5}{16}$ in.	per foot	.30	**5613**—Relief ⅜ in.	per foot	.45	**5619**—Relief ⅜ in.	each	1.50
5607—Relief ⅜ in.	per foot	.40	**5614**—Relief ⅜ in.	per foot	.45	**5624**—Relief ¼ in.	per foot	.40

**Also continuous without centre urn and ends, per foot $.40.*

RELIEF *includes background or plate.*

5902	—Relief $\frac{5}{16}$ in.	each	$2.25	**5938**—Relief 1½ in.	each	$6.00	**6018**—Relief 4 in.	each	$3.00
5903A—Relief 1 in.		each	5.50	**6008**—Relief 1 in.	each	3.75	**6019**—Relief 4 in.	each	3.00
5905 —Relief ½ in.		each	2.00	**6016**—Relief ⅞ in.	each	4.00	**6028**—Relief 1 in.	each	8.00
5930A—Relief ⅝ in.		each	4.50	**6017**—Relief ⅞ in.	each	4.00	**6030**—Relief ½ in.	each	40.00

RELIEF *includes background or plate.*

6002—Relief 1 in	each	$12.00	**6005**—Relief 2 in	each	$10.50	**6009**—Relief 1¾ in	each	$10.00
6003—Relief 2 in	each	10.00	**6006**—Relief 1 in	each	7.50	**6010**—Relief 1¾ in	each	10.00
6004—Relief 2 in	each	10.00	**6007**—Relief 1 in	each	7.50			

RELIEF *includes background or plate.*

5946—Relief ⅝ in.....each $14.00
5952—Relief 1 in.....each 7.50

*6012—Relief 4 in.....each $15.00
†6013—Relief 3½ in.....each 15.00

‡6014—Relief 3½ in.....each $15.00
§6015—Relief 3½ in.....each 15.00
6029—Relief 2¼ in.....each 8.25

THE STORY OF ATLAS

**Atlas wooing daughter of Zeus.*
†*Zeus venting his wrath upon Atlas.*
‡*Atlas, prisoner before Zeus.*
§*Atlas supporting the heavens.*

RELIEF *includes background or plate.*

5910—Relief 1⅜ in.	each	$15.00	**5944**—Relief 1 in.	each	$8.00	**5961**—Relief 1¼ in.	each	$6.25
5913—Relief 1½ in.	each	5.00	**5953**—Relief ⅝ in.	each	4.00	**5964**—Relief 1⅛ in.	each	15.00
5914—Relief ¾ in.	each	5.00	**5957**—Relief 2⅜ in.	each	8.00	**5965**—Relief ⅞ in.	each	8.00
5943—Relief 1 in.	each	6.00	**5960**—Relief ⅞ in.	each	6.25			

RELIEF *includes background or plate.*

5930—Relief 2 in.	each	$10.00	**5954**—Relief 1¼ in.	each	$6.75	**5967**—Relief ¾ in.	each	$10.00
5941—Relief 1¼ in.	each	9.00	**5962**—Relief 1 in.	each	9.00	**5969**—Relief ½ in.	each	10.00
5942—Relief 1¼ in.	each	10.00	**5963**—Relief 1 in.	each	9.00	**5979**—Relief ½ in.	each	6.50
			5966—Relief 1¾ in.	each	10.00			

RELIEF *includes background or plate.*

5903—Relief ½ in.	each	$2.50	**5918**—Relief 1 in.	each	$3.25	**5970**—Relief 2 in.	each	$5.00
5904—Relief ½ in.	each	3.75	**5919**—Relief 1⅜ in.	each	4.50	**5971**—Relief 2 in.	each	5.00
5907—Relief ⅜ in.	each	1.50	**5922**—Relief 2¼ in.	each	4.00	**5972**—Relief $\frac{9}{16}$ in.	each	3.50
5911—Relief ½ in.	each	3.50	**5923**—Relief 1 in.	each	2.00	**5973**—Relief $\frac{7}{16}$ in.	each	3.75
5915—Relief ⅞ in.	each	3.25	**5925**—Relief 1 in.	each	2.00	**5974**—Relief ⅞ in.	each	2.00
5916—Relief ⅞ in.	each	3.25	**5927**—Relief 1¼ in.	each	2.50	**5978**—Relief ⅝ in.	each	5.50
5917—Relief ⅞ in.	each	3.25	**5958**—Relief 1¼ in.	each	5.75			

RELIEF *includes background or plate.*

5906—Relief ⅜ in	each	$4.50	**5931**—Relief ½ in	each	$1.50	**5950**—Relief ⅞ in	each	$4.00
5908—Relief ⅝ in	each	3.50	**5940**—Relief ¾ in	each	3.50	**5951**—Relief 1⅜ in	each	6.25
5909—Relief ½ in	each	3.75	**5947**—Relief ⅞ in	each	5.00	**5959**—Relief ½ in	each	5.50
5912—Relief ⅝ in	each	4.25	**5948**—Relief ½ in	each	4.25	**5975**—Relief ⅜ in	each	5.00
5929—Relief ⅝ in	each	6.50	**5949**—Relief 1 in	each	4.00	**5980**—Relief 1⅝ in	each	5.00

RELIEF *includes background or plate.*

TUDOR CASTEX
OLD ENGLISH PARGE ORNAMENTS

S5900A—Relief ⅜ in. each $2.00
S5901A—Relief ⅜ in. each 2.00
S5902A—Relief ⅜ in. each 2.00
S5904A—Relief ⅜ in. each 2.00
S5905A—Relief ⅜ in. each 2.00
S5906A—Relief ⅜ in. each 2.00
S5907A—Relief ⅜ in. each 2.00
S5908A—Relief ⅜ in. each 2.00

S5909A—Relief ⅜ in. each $1.50
S5910A—Relief ⅜ in. each 1.50
S5911A—Relief ⅜ in. each 1.50
S5912A—Relief ⅜ in. each 1.50
S5913A—Relief ⅜ in. each 1.50
S5914A—Relief ⅜ in. each 1.50
S5915A—Relief ⅜ in. each 1.50
S5916A—Relief ⅜ in. each 1.50

S5918A—Relief ⅜ in. each $.50
S5919A—Relief ⅜ in. each .50
S5920A—Relief ⅜ in. each .50
S5921A—Relief ⅜ in. each .50
S5922A—Relief ⅜ in. each .50
S5923A—Relief ⅜ in. each .50
S5933A—Relief ½ in. each 2.50
S5936 —Relief ⅜ in. each 1.00

S5937—Relief ⅜ in. each $1.00
S5939—Relief ⅜ in. each 1.00
S5993—Relief ⅜ in. each 1.50
S5994—Relief ½ in. each 1.50
S5995—Relief ½ in. each 1.50
S5996—Relief ½ in. each 1.50
S5997—Relief ⅜ in. each 1.50
S5999—Relief ⅝ in. each 2.00

These designs are reproduced from originals—modeled in Lime Stucco Texture.

RELIEF *includes background or plate.*

TUDOR CASTEX
OLD ENGLISH PARGE ORNAMENTS

S5900	—Relief ½ in	each $5.00	**S5929A**	—Relief ¾ in	each $4.00	**S5986**	—Relief ⅜ in	each $2.50
S5924A	—Relief ⅜ in	each 3.00	**S5981**	—Relief ⅜ in	each 2.00	**S5987**	—Relief ⅜ in	each 2.50
S5925A	—Relief ⅜ in	each 3.00	**S5982**	—Relief ⅜ in	each 2.00	**S5988**	—Relief ⅜ in	each 2.50
S5926A	—Relief ¾ in	each 4.00	**S5983**	—Relief ⅜ in	each 2.00	**S5989**	—Relief 1 in	each 3.00
S5927A	—Relief ¾ in	each 4 00	**S5984**	—Relief ⅜ in	each 2.00	**S5990**	—Relief ½ in	each 2.50
S5928A	—Relief ¾ in	each 4.00	**S5985**	—Relief ⅜ in	each 2.50	**S5991**	—Relief 1⅛ in	each 4.00
						S5992	—Relief ½ in	each 2.50

These designs are reproduced from originals—modeled in Lime Stucco Texture.

RELIEF *includes background or plate.*

8100A—Relief 1¼ in	each	$4.25	**8125A**—Relief 1 in.	each	$3.00	**8152A**—Relief ⅜ in.	each	$2.00
8116A—Relief 1 in.	each	3.00	**8126A**—Relief 1 in.	each	3.00	**8153A**—Relief ⅜ in.	each	2.00
8117A—Relief ⅞ in.	each	3.00	**8130A**—Relief 1 in.	each	3.00	**8189** —Relief 1⅜ in.	each	4.50
8118A—Relief 1 in.	each	3.00	**8131A**—Relief 1 in.	each	3.00	**8190** —Relief 1½ in.	each	4.50
8119A—Relief 1 in.	each	3.00	**8135A**—Relief 1¾ in.	each	10.00	**8191** —Relief 1⅜ in.	each	4.50
8121A—Relief 1 in.	each	3.00	**8136A**—Relief 1¾ in.	each	10.00	**8192** —Relief 1⅜ in.	each	4.50
8122A—Relief ⅞ in.	each	3.00	**8137A**—Relief 1¾ in.	each	10.00	**8193** —Relief 1½ in.	each	4.50
			8138A—Relief 1¾ in.	each	10.00			

RELIEF *includes background or plate.*

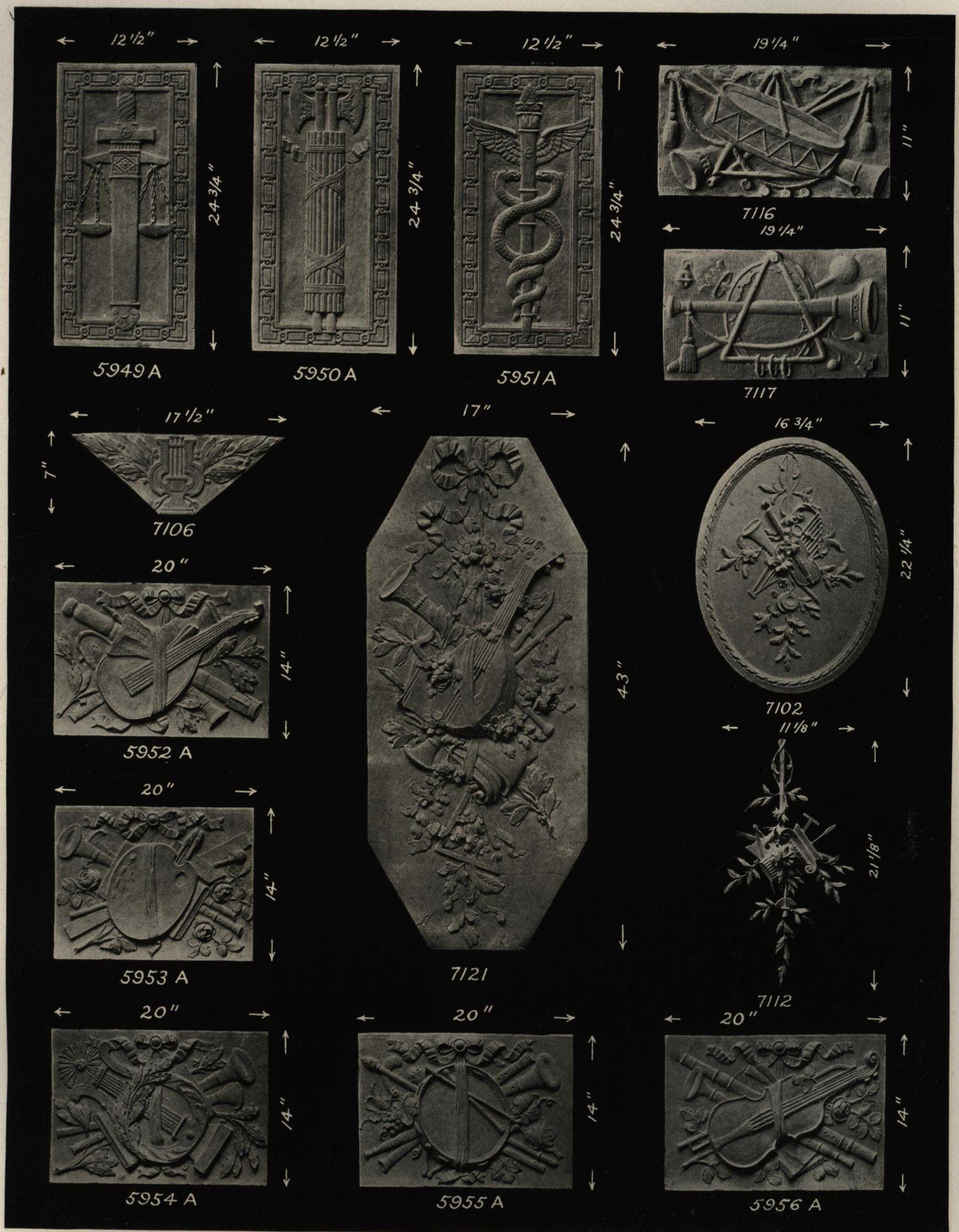

5949A—Relief ⅜ in	each	$6.00	**5954A**—Relief 1⅛ in	each	$5.50	**7112**—Relief 1 in	each	$6.50
5950A—Relief ⅜ in	each	6.00	**5955A**—Relief 1⅛ in	each	5.50	**7116**—Relief 1¼ in	each	6.00
5951A—Relief ⅜ in	each	6.00	**5956A**—Relief 1⅛ in	each	5.50	**7117**—Relief 1¼ in	each	6.00
5952A—Relief 1⅛ in	each	5.50	**7102** —Relief ¾ in	each	6.00	**7121**—Relief 1¼ in	each	10.00
5953A—Relief 1⅛ in	each	5.50	**7106** —Relief $\frac{3}{16}$ in	each	4.00			

RELIEF *includes background or plate.*

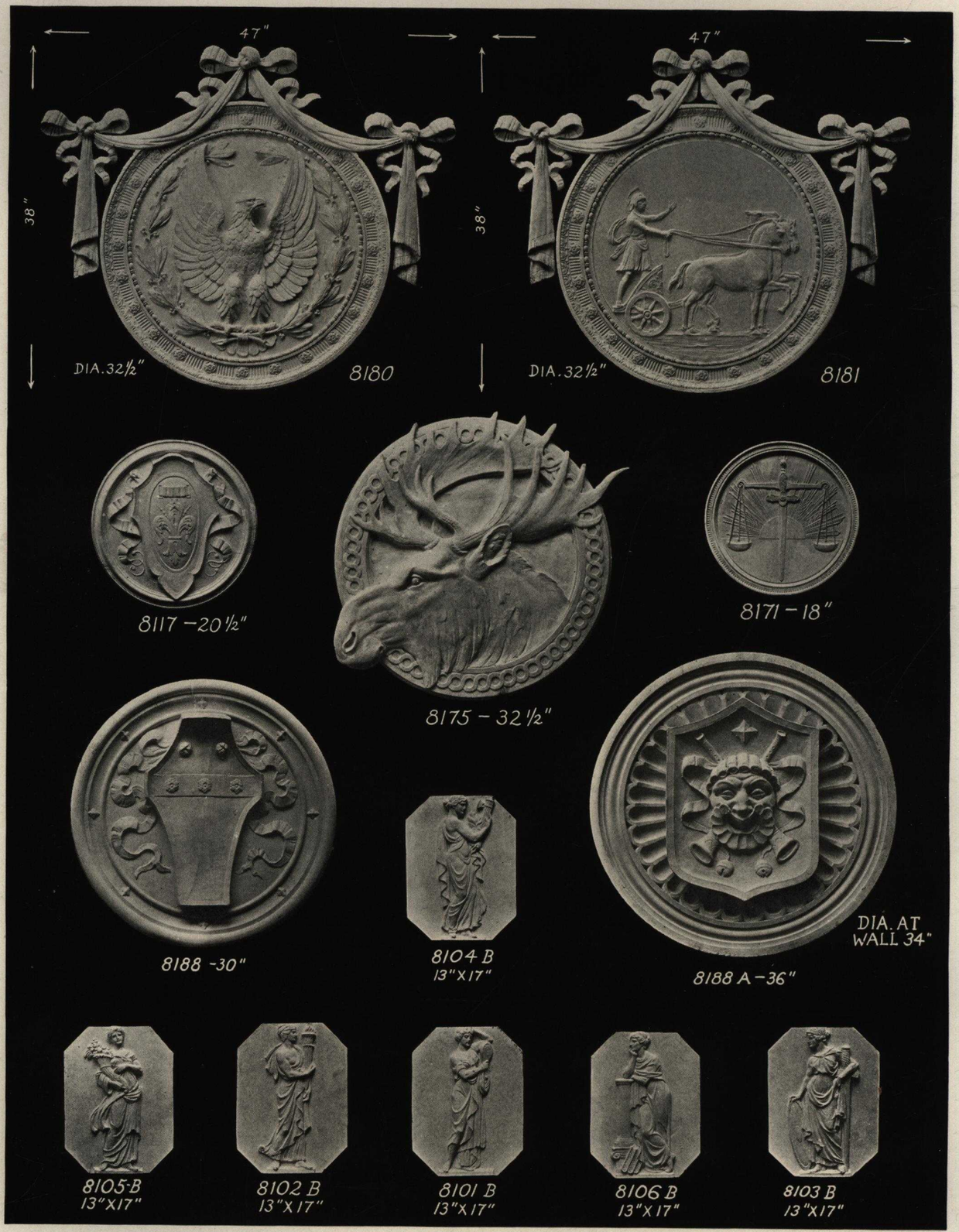

8101B—Relief 1½ in	each	$6.00
8102B—Relief 1½ in	each	6.00
8103B—Relief 1½ in	each	6.00
8104B—Relief 1½ in	each	6.00
8105B—Relief 1½ in	each	$6.00
8106B—Relief 1½ in	each	6.00
8117 —Relief 1 in	each	7.50
8171 —Relief ¾ in	each	5.50
8175—Relief 1¾ in	each	$20.00
8180—Relief 1⅝ in	each	25.00
8181—Relief 1⅝ in	each	25.00
8188—Relief 6 in	each	20.00
8188A —Relief 3 in	each	24.00

RELIEF *includes background or plate.*

*8118—Relief 1½ in.....each	$7.50	8125—Relief 4¼ in.....each $12.00
*8119—Relief 1½ in.....each	8.00	8126—Relief 4½ in.....each 12.00
*8120—Relief 1 in.....each	9.00	8157—Relief 1¼ in.....each 8.00

8177—Relief 2¼ in.....each	$9.00
8178—Relief 1½ in.....each	5.00
8179—Relief 1⅞ in.....each	9.00

**Also with rope moulding as in 8157.*

RELIEF *includes background or plate.*

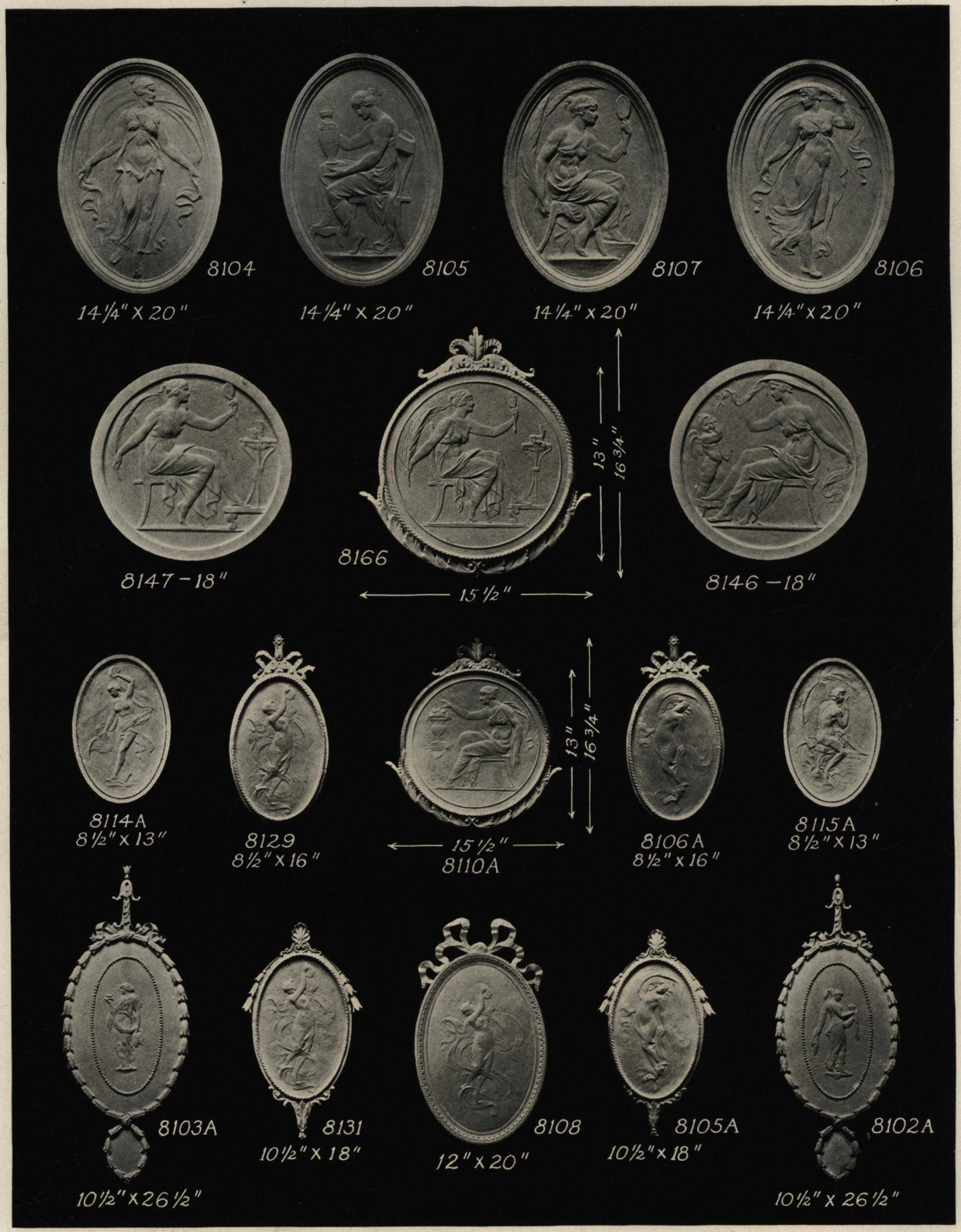

8102A—Relief ½ in.	each	$4.50	**8106A**—Relief ⅝ in.	each	$3.00	**8129**—Relief ⅝ in.	each	$3.00
8103A—Relief ½ in.	each	4.50	**8107** —Relief $\frac{9}{16}$ in.	each	4.75	**8131**—Relief ⅜ in.	each	3.00
8104 —Relief $\frac{9}{16}$ in.	each	4.75	**8108** —Relief ½ in.	each	4.50	**8146**—Relief ½ in.	each	5.00
8105 —Relief $\frac{9}{16}$ in.	each	4.75	***8110A**—Relief $\frac{7}{16}$ in.	each	5.00	**8147**—Relief ½ in.	each	5.00
8105A—Relief ⅜ in.	each	3.00	**8114A**—Relief ½ in.	each	2.25	***8166**—Relief $\frac{7}{16}$ in.	each	5.00
8106 —Relief $\frac{9}{16}$ in.	each	4.75	**8115A**—Relief ½ in.	each	2.25			

**8110A and 8166 same size.*

8100—Relief ⅝ in	each	$9.00	**8107A**—Relief ½ in	each	$7.50	**8183**—Relief 2½ in	each	$8.00
8101—Relief ⅝ in	each	9.00	**8127** —Relief 2½ in	each	20.00	**8184**—Relief 2½ in	each	8.00
8102—Relief ⅝ in	each	9.00	**8128** —Relief 2½ in	each	20.00	**8196**—Relief ¾ in	each	7.50
8103—Relief ⅝ in	each	9.00	**8176** —Relief 1¾ in	each	10.00			

RELIEF *includes background or plate.*

8108A—Relief 1 in.	each	$10.00	**8155A**—Relief ¾ in.	each	$4.50	**8168** —Relief ¼ in.	each	$3.50
8133 —Relief 1 in.	each	4.00	**8158** —Relief ⅝ in.	each	4.00	**8174A**—Relief 1⅜ in.	each	5.00
8137 —Relief 1½ in.	each	9.00	**8162** —Relief 1½ in.	each	5.00	**8175A**—Relief 1¾ in.	each	5.00
8145A—Relief 1¼ in.	each	3.50	**8163** —Relief 1¼ in.	each	4.00	**8178A**—Relief ⅝ in.	each	6.00
8154A—Relief ¾ in.	each	4.50	**8164** —Relief 1¼ in.	each	4.00	**8182** —Relief 1¾ in.	each	9.00

RELIEF *includes background or plate.*

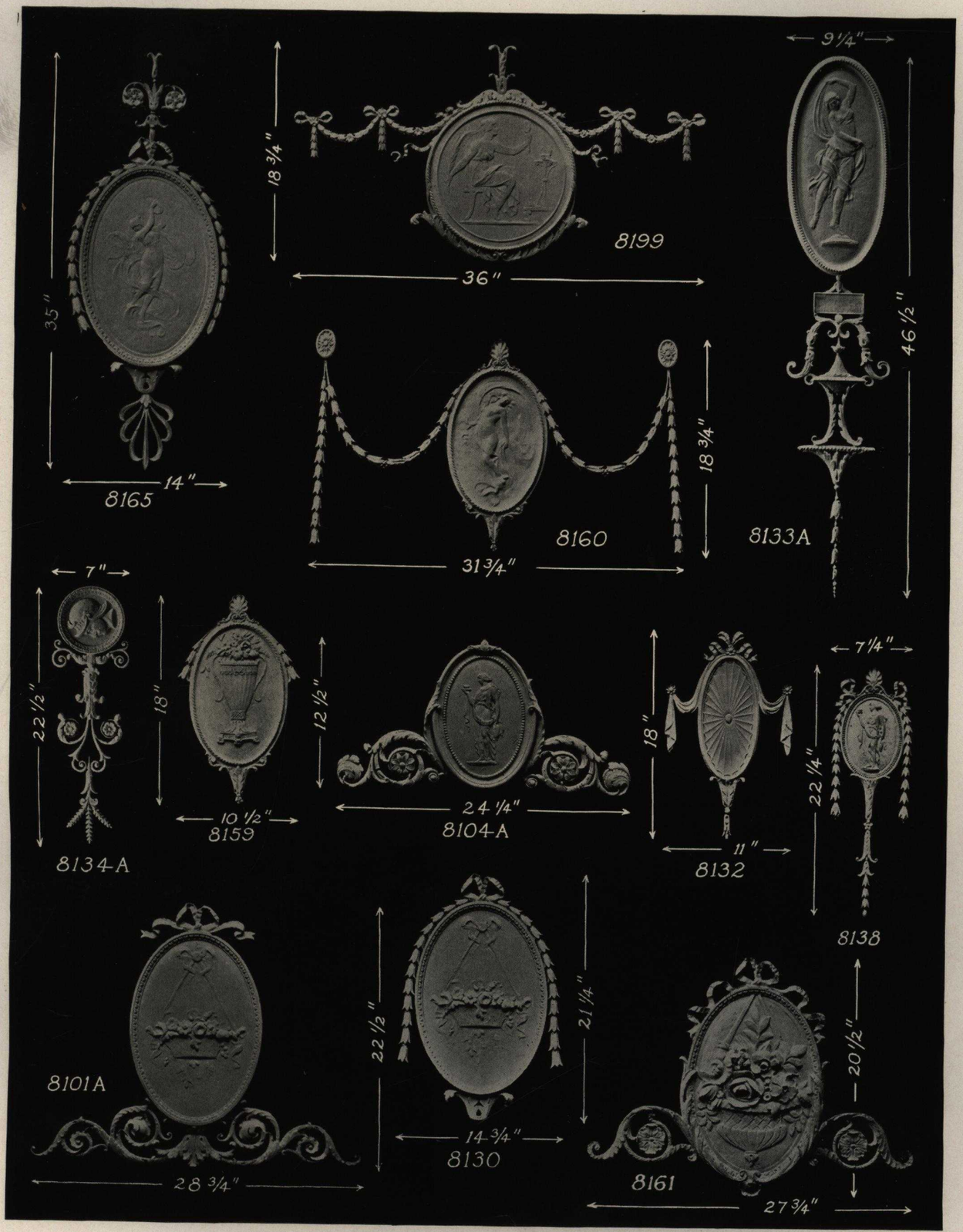

8101A—Relief ¾ in	each	$7.00	**8133A**—Relief ½ in	each	$7.60	**8160**—Relief ⅜ in	each	$6.00
8104A—Relief 1¼ in	each	5.00	***8134A**—Relief ¼ in	each	6.00	**8161**—Relief 1 in	each	7.00
8130 —Relief ½ in	each	5.00	**8138** —Relief ⅜ in	each	3.50	**8165**—Relief ½ in	each	7.00
8132 —Relief ⅜ in	each	3.00	**8159** —Relief ¾ in	each	4.00	**8199**—Relief ½ in	each	8.00

Price includes ornament both sides of medallion.

These ornaments are cast free without background.

8111	—Relief ¾ in.	each $2.50	**8149A**	—Relief ½ in.	each $2.00	**8167**	—Relief ⅝ in.	each $1.50
8111A	—Relief ⅝ in.	each 3.00	**8150**	—Relief $\frac{5}{16}$ in.	each 1.75	**8169**	—Relief 1¼ in.	each 6.00
8112	—Relief ¾ in.	each 2.50	**8150A**	—Relief ½ in.	each 2.00	**8172**	—Relief 1⅞ in.	each 7.00
8112A	—Relief ⅝ in.	each 3.00	**8151**	—Relief $\frac{5}{16}$ in.	each 1.75	**8173**	—Relief 1⅞ in.	each 7.00
8113A	—Relief ⅝ in.	each 3.00	**8151A**	—Relief ½ in.	each 2.00	**8194**	—Relief ½ in.	each 2.50
8134	—Relief 1¼ in.	each 6.00	**8154**	—Relief $\frac{7}{16}$ in.	each 3.00	**8195**	—Relief ⅜ in.	each 2.50
8145	—Relief ¾ in.	each 1.80	**8155**	—Relief $\frac{7}{16}$ in.	each 3.00	**8197**	—Relief 1 in.	each 8.00
8148A	—Relief ¾ in.	each 2.50	**8156**	—Relief $\frac{7}{16}$ in.	each 3.00	**8198**	—Relief ¾ in.	each 8.00

8109—Relief ¾ in.	each	$2.50	**8140** —Relief 1 in.	each	$4.50	**8144** —Relief 1⅛ in.	each	$4.50
8110—Relief ¾ in.	each	2.50	**8141** —Relief 1 in.	each	4.50	**8144A**—Relief ½ in.	each	4.00
***S8113**—Relief ½ in.	each	4.50	**8141A**—Relief ½ in.	each	4.00	**8146A**—Relief 1¼ in.	each	4.25
***S8114**—Relief ½ in.	each	4.50	**8142** —Relief 1 in.	each	4.50	**8147A**—Relief 1¼ in.	each	4.25
***S8115**—Relief ½ in.	each	4.50	**8142A**—Relief ½ in.	each	4.00	**8170** —Relief ½ in.	each	3.00
***S8116**—Relief ½ in.	each	4.50	**8143** —Relief 1 in.	each	4.50	**8174** —Relief ¾ in.	each	4.00
8139—Relief 1 in.	each	4.50	**8143A**—Relief ½ in.	each	4.00			

**S8113, etc., have hand modeled texture finish.*

7700—Relief 8 in.	each	$40.00	**7720**—Relief 4¾ in.	each	$20.00
7702—Relief 3¾ in.	each	12.00	**7721**—Relief 3 in.	each	15.00
7714—Relief 5 in.	each	20.00	**7731**—Relief 4 in.	each	20.00
7732—Relief 2½ in.	each	$20.00			
7753—Relief 7 in.	each	25.00			
7755—Relief 5½ in.	each	22.00			

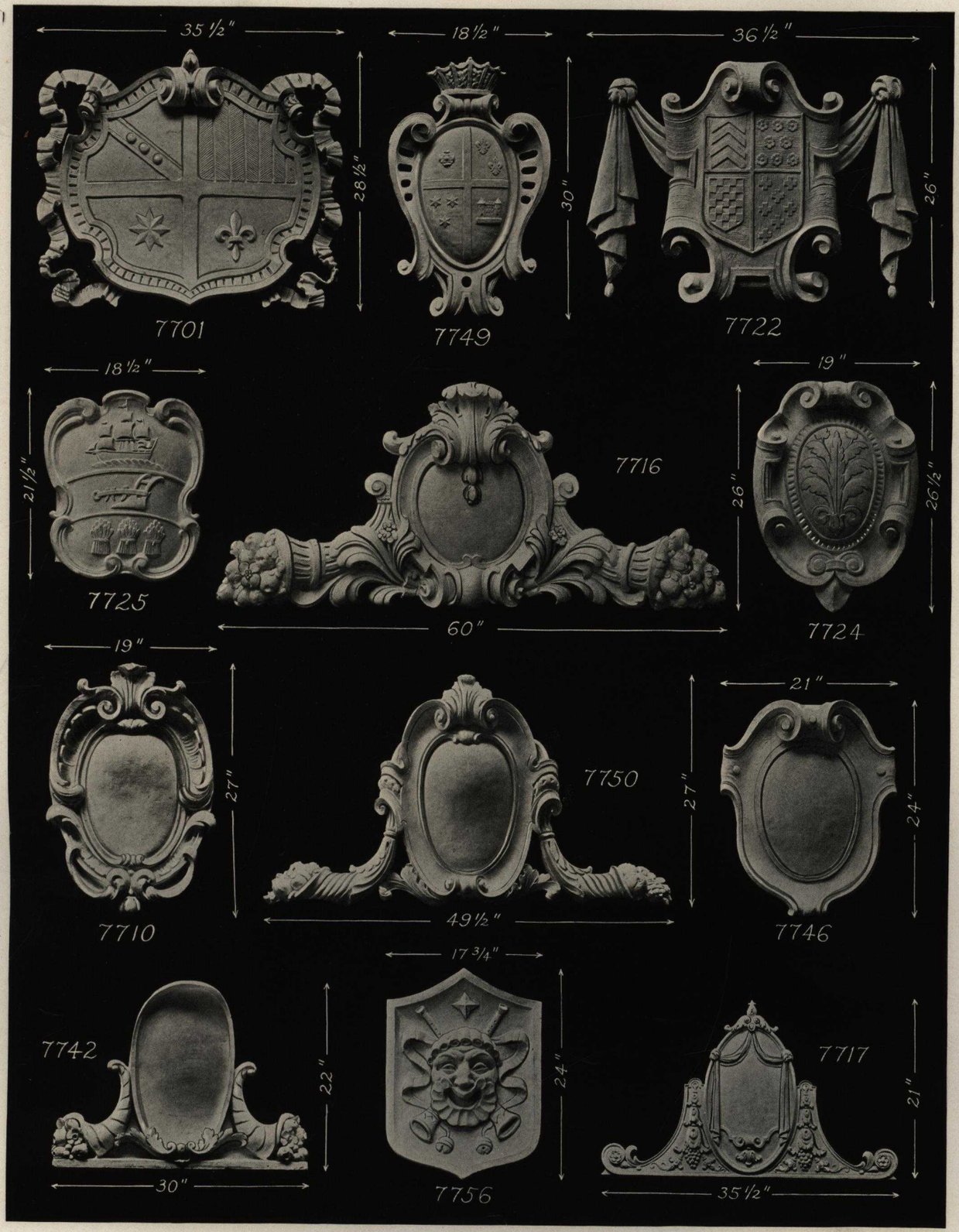

7701—Relief 2½ in	each	$14.00	**7722**—Relief 5 in	each	$18.00	**7746**—Relief 5 in	each	$10.00
7710—Relief 5 in	each	10.00	**7724**—Relief 3¼ in	each	12.00	**7749**—Relief 2⅜ in	each	12.00
7716—Relief 7 in	each	22 00	**7725**—Relief 3½ in	each	12.00	**7750**—Relief 7 in	each	20.00
7717—Relief ⅞ in	each	8.00	**7742**—Relief 7 in	each	15.00	**7756**—Relief 2¾ in	each	8.00

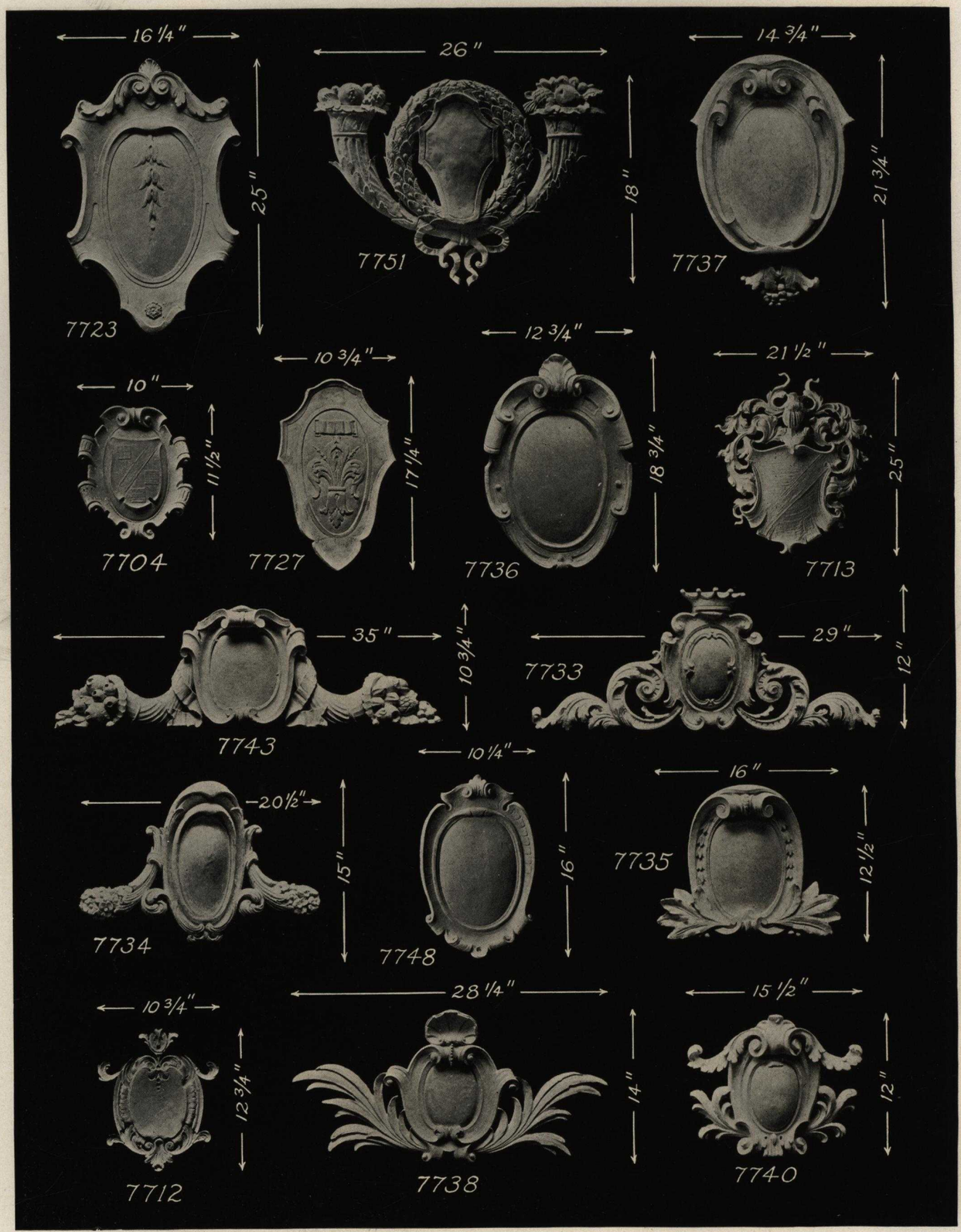

7704—Relief 1⅜ in.	each	$4.50	**7733**—Relief 3¼ in.	each	$9.00	**7738**—Relief 2¼ in.	each	$9.00
7712—Relief ¾ in.	each	4.75	**7734**—Relief 3½ in.	case	9.00	**7740**—Relief 4½ in.	each	7.00
7713—Relief 1½ in.	each	10.00	**7735**—Relief 4¾ in.	each	7.00	**7743**—Relief 5 in.	each	11.00
7723—Relief 1¼ in.	each	8.00	**7736**—Relief 3 in.	each	7.00	**7748**—Relief 1¼ in.	each	4.00
7727—Relief 1 in.	each	5.00	**7737**—Relief 2½ in.	each	8.00	**7751**—Relief ¾ in.	each	9.00

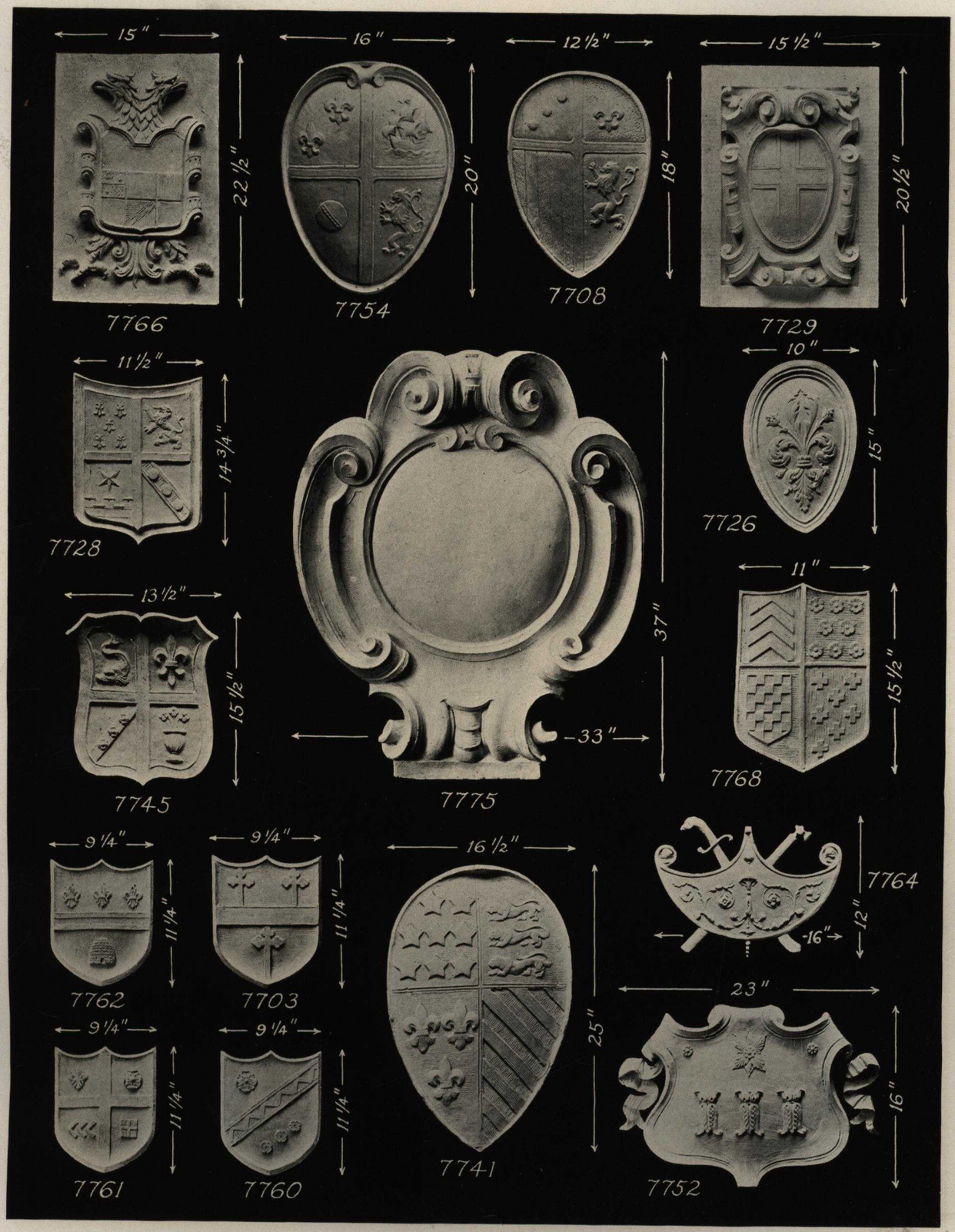

7703—Relief 5/8 in.	each	$4.00	**7741**—Relief 2 3/4 in.	each	$9.00	**7762**—Relief 7/8 in.	each	$4.00
7708—Relief 2 1/4 in.	each	7.00	**7745**—Relief 2 in.	each	6.00	**7764**—Relief 5/8 in.	each	5.00
7726—Relief 1 3/4 in.	each	5.00	**7752**—Relief 2 in.	each	9.00	**7766**—Relief 1 1/2 in.	each	8.00
7728—Relief 7/8 in.	each	5.00	**7754**—Relief 3 in.	each	7.50	**7768**—Relief 5/8 in.	each	5.00
7729—Relief 2 3/4 in.	each	9.00	**7760**—Relief 7/8 in.	each	4.00	**7775**—Relief 10 in.	each	22.00
			7761—Relief 7/8 in.	each	4.00			

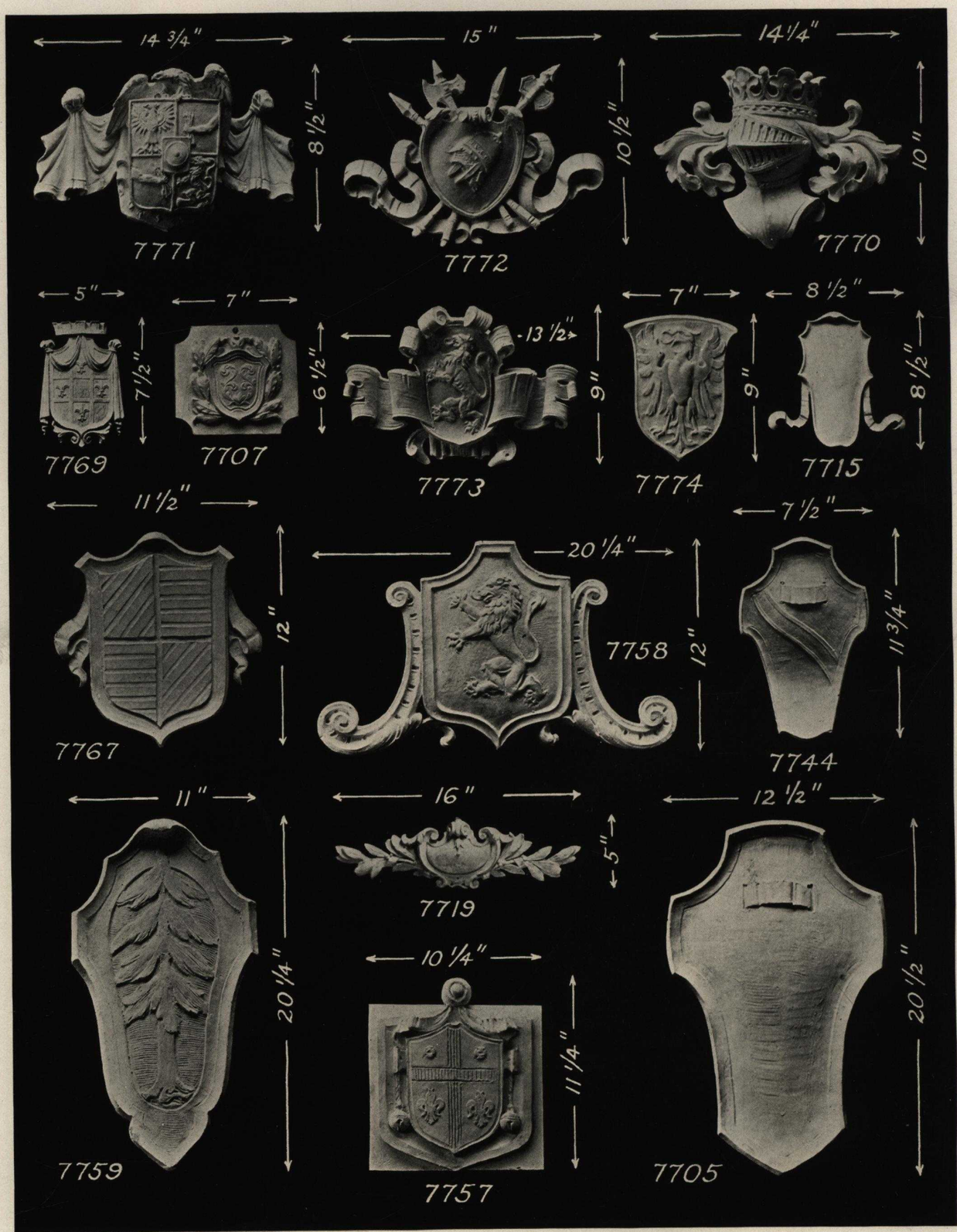

7705—Relief 2 in	each	$7.50	**7757**—Relief 1⅜ in	each	$4.00	**7770**—Relief 3 in	each	$6.00
7707—Relief ½ in	each	2.50	**7758**—Relief 1 in	each	6 00	**7771**—Relief 3¼ in	each	6.00
7715—Relief ¾ in	each	2.50	**7759**—Relief 2 in	each	6.00	**7772**—Relief 2½ in	each	7.00
7719—Relief ¾ in	each	4.00	**7767**—Relief 1¼ in	each	4.00	**7773**—Relief 3¼ in	each	6.00
7744—Relief 1⅜ in	each	3.00	**7769**—Relief ¼ in	each	2.50	**7774**—Relief 1⅜ in	each	2.50

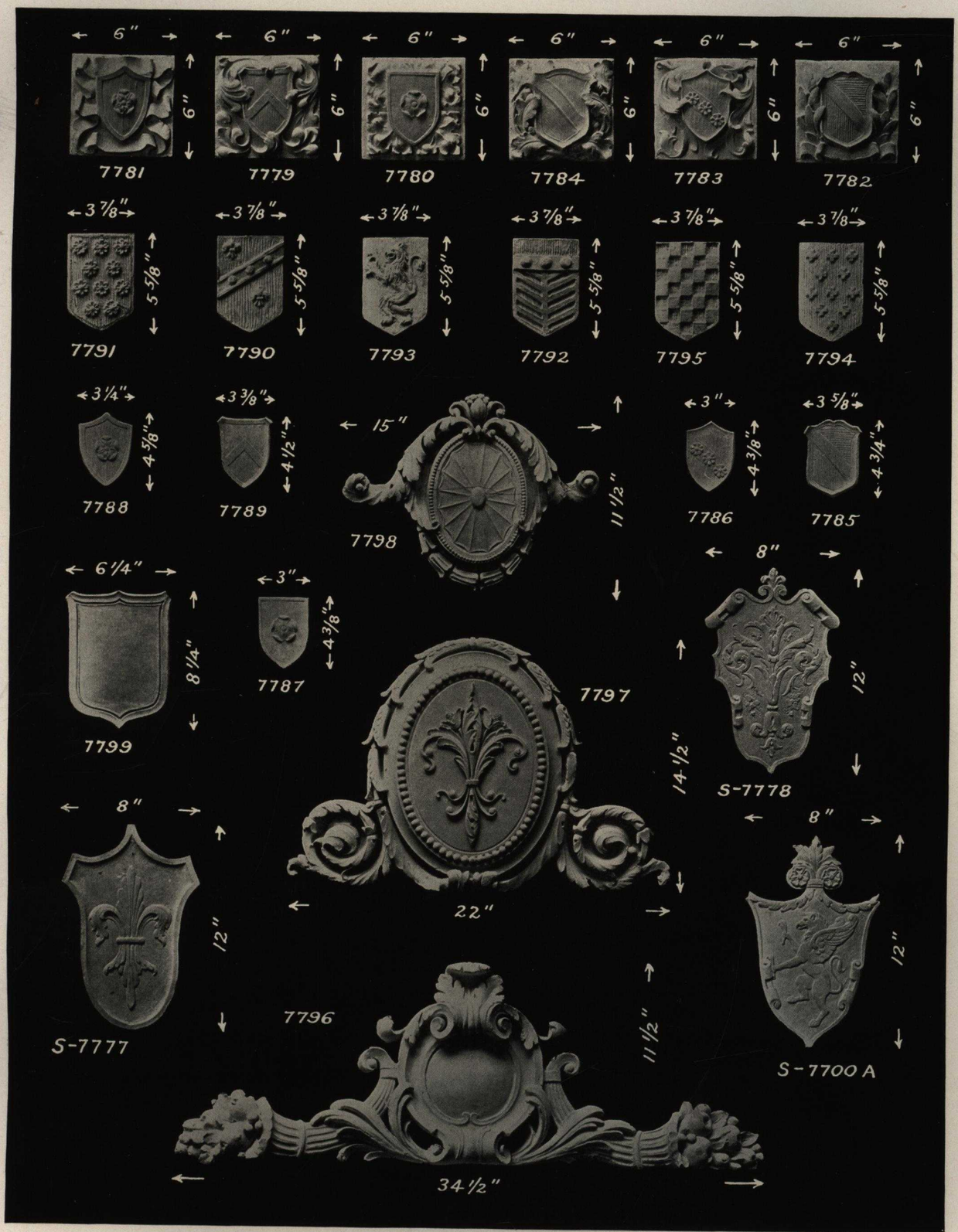

S7700A	—Relief ⅜ in	each	$3.00	**7784**	—Relief 1½ in	each	$2.00	**7792**	—Relief ⅜ in	each	$1.50
S7777	—Relief ⅜ in	each	3.00	**7785**	—Relief ⅝ in	each	1.00	**7793**	—Relief $\frac{7}{16}$ in	each	1.50
S7778	—Relief ¼ in	each	3.00	**7786**	—Relief ½ in	each	1.00	**7794**	—Relief ⅜ in	each	1.50
7779	—Relief 1½ in	each	2.00	**7787**	—Relief ⅝ in	each	1.00	**7795**	—Relief $\frac{7}{16}$ in	each	1.50
7780	—Relief 1½ in	each	2.00	**7788**	—Relief ⅝ in	each	1.00	**7796**	—Relief 2 in	each	12.00
7781	—Relief 1½ in	each	2.00	**7789**	—Relief ½ in	each	1.50	**7797**	—Relief 2¾ in	each	9.00
7782	—Relief 1½ in	each	2.00	**7790**	—Relief ⅜ in	each	1.50	**7798**	—Relief 2¾ in	each	7.00
7783	—Relief 1½ in	each	2.00	**7791**	—Relief ⅜ in	each	1.50	**7799**	—Relief ⅝ in	each	2.50

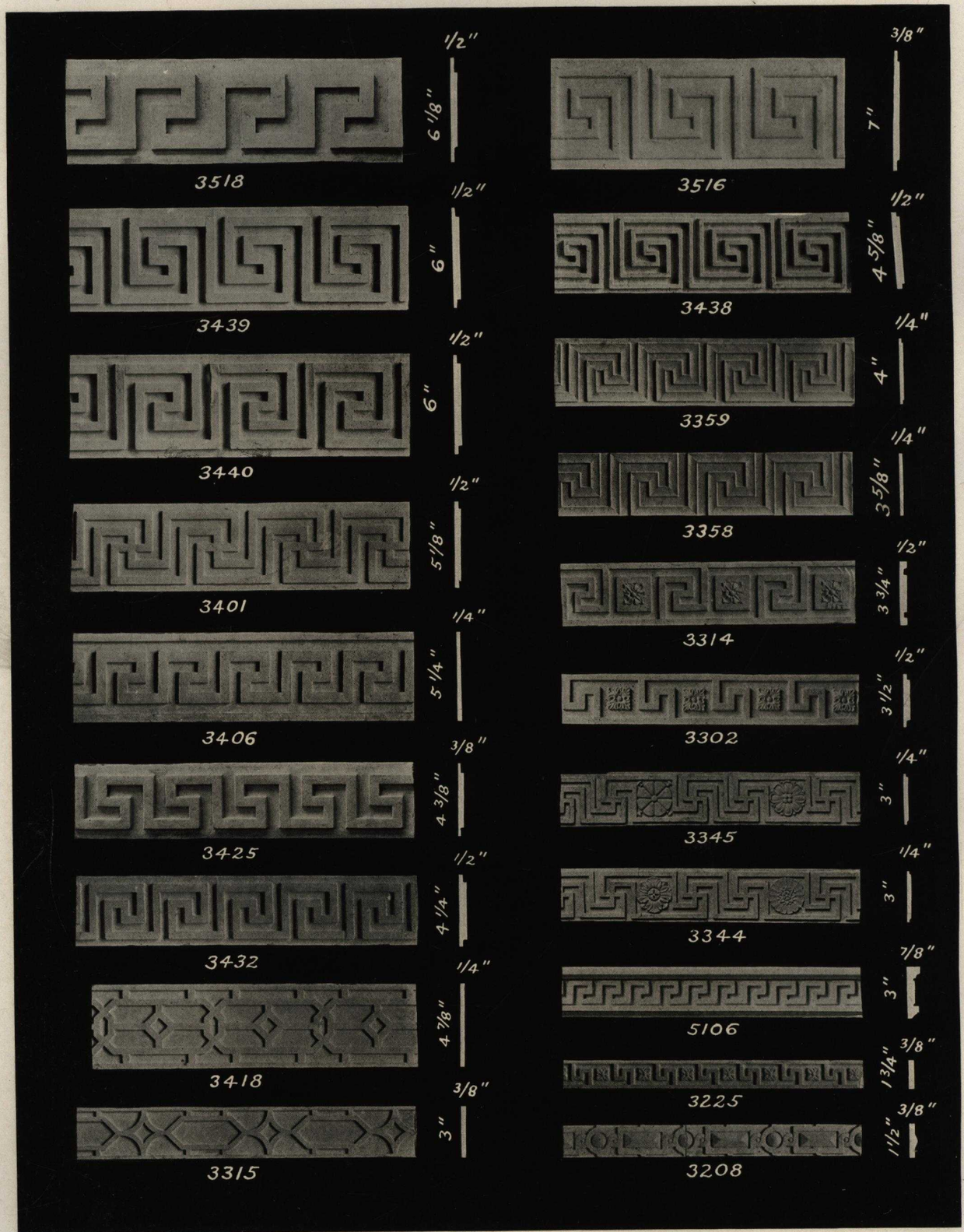

3208	per foot $.23	3358	per foot $.38	3438	per foot $.45
3225	per foot .25	3359	per foot .40	3439	per foot .50
3302	per foot .35	3401	per foot .45	3440	per foot .50
3314	per foot .38	3406	per foot .45	3516	per foot .55
3315	per foot .30	3418	per foot .45	3518	per foot .50
3344	per foot .30	3425	per foot .47	5106	per foot .40
3345	per foot .30	3432	per foot .40		

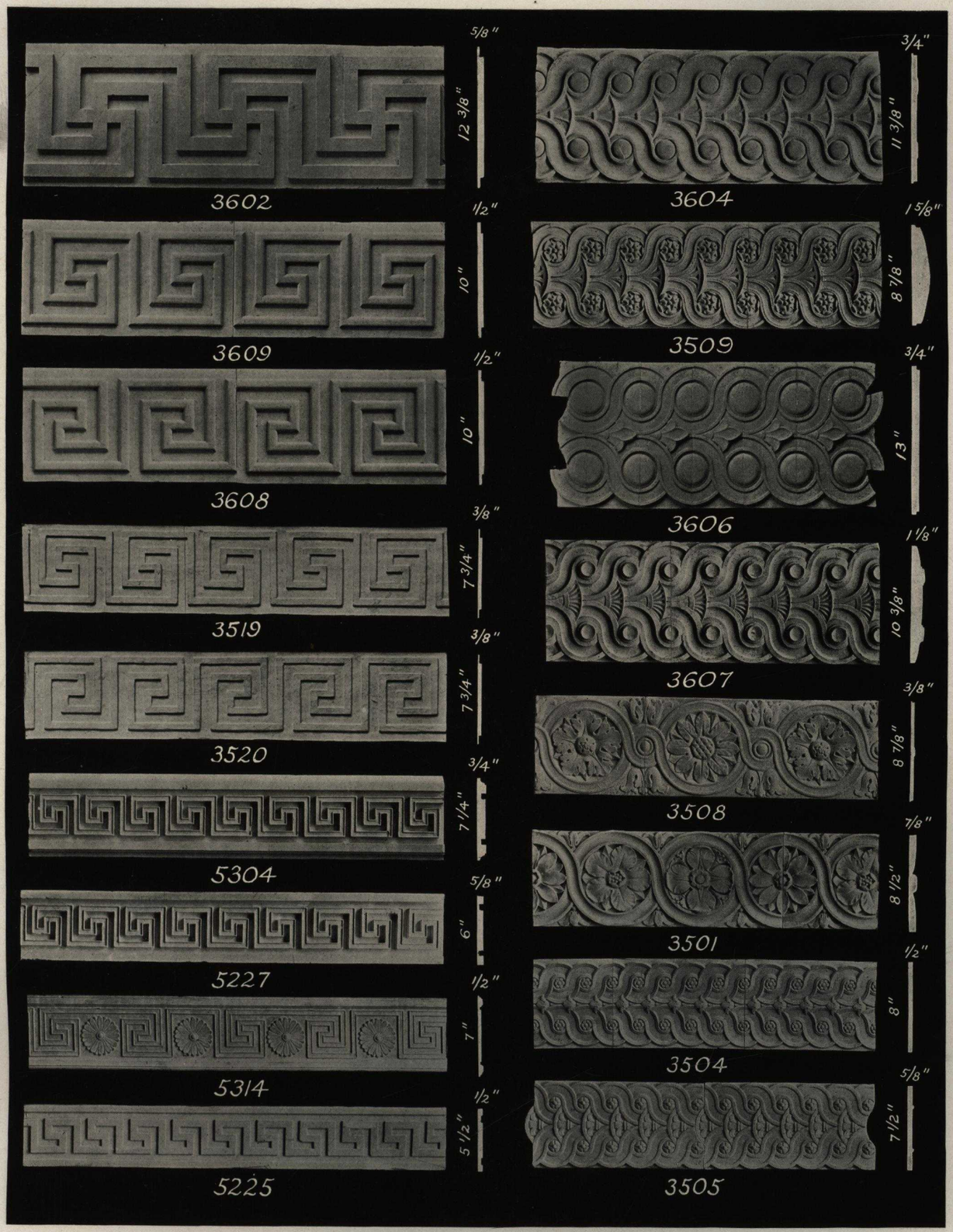

3501	per foot $.65	3520	per foot $.60	3609	per foot $.80
3504	per foot .60	3602	per foot .90	5225	per foot .50
3505	per foot .58	3604	per foot .85	5227	per foot .55
3508	per foot .70	3606	per foot .90	5304	per foot .60
3509	per foot .80	3607	per foot .90	5314	per foot .60
3519	per foot .60	3608	per foot .80		

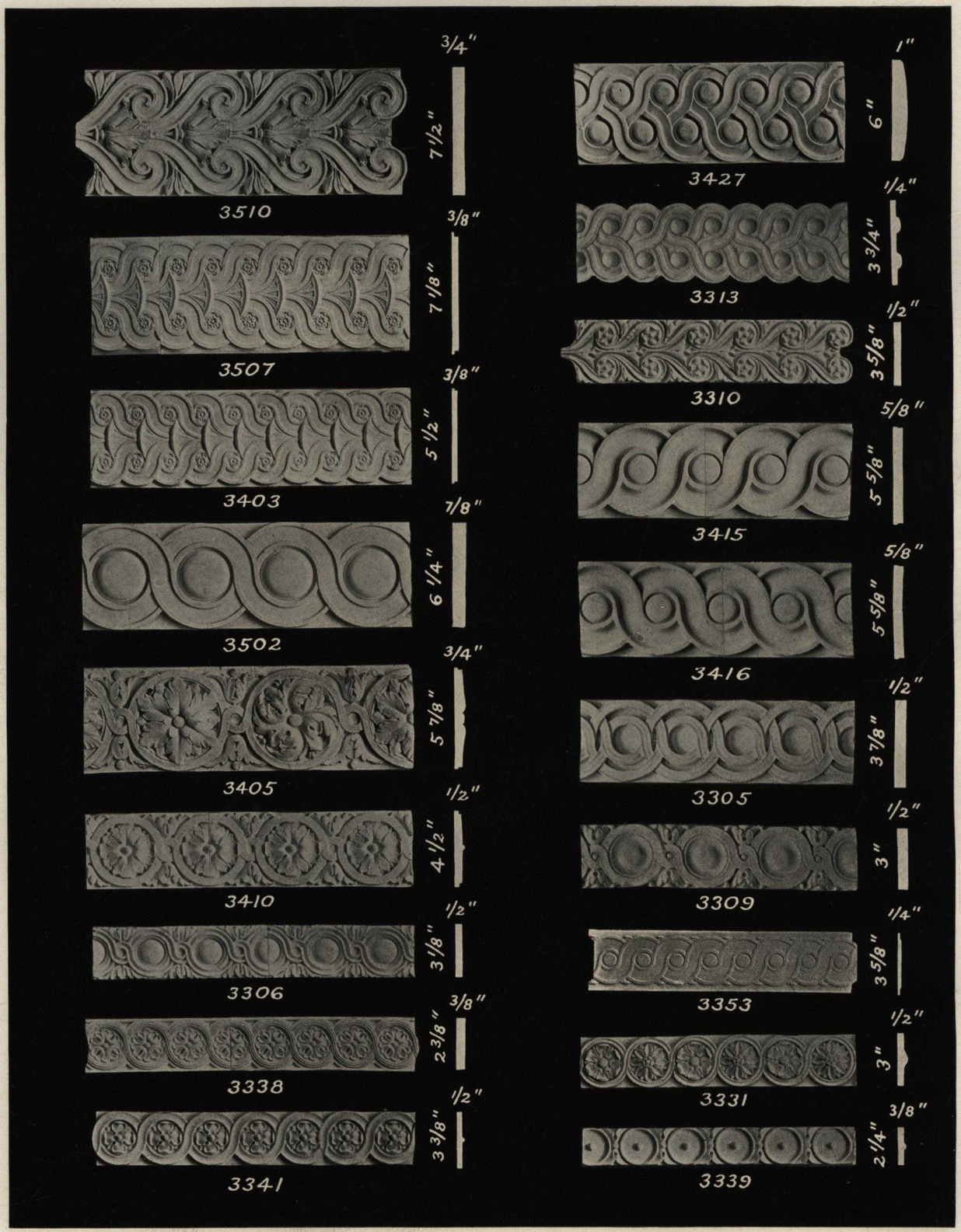

3305	per foot $.40	3338	per foot $.28	3410	per foot $.43
3306	per foot .32	3339	per foot .28	3415	per foot .50
3309	per foot .30	3341	per foot .35	3416	per foot .50
3310	per foot .35	3353	per foot .35	3427	per foot .50
3313	per foot .38	3403	per foot .48	3502	per foot .55
3331	per foot .30	3405	per foot .50	3507	per foot .55
				3510	per foot .60

*3311	per foot	$.30	3408	per foot	$.40	3417	each $.60
*3312	per foot	.35	3409	per foot	.40	3434	per foot .50
*3328	per foot	.40	3411	per foot	.43	3435	per foot .50
3356	per foot	.40	3412	per foot	.43	3436	per foot .50
3357	per foot	.40	3413	per foot	.43	3437	per foot .50
*3404	per foot	.40	3414	per foot	.43	3514	per foot .65
						3515	per foot .65

**Also made running in opposite direction.*

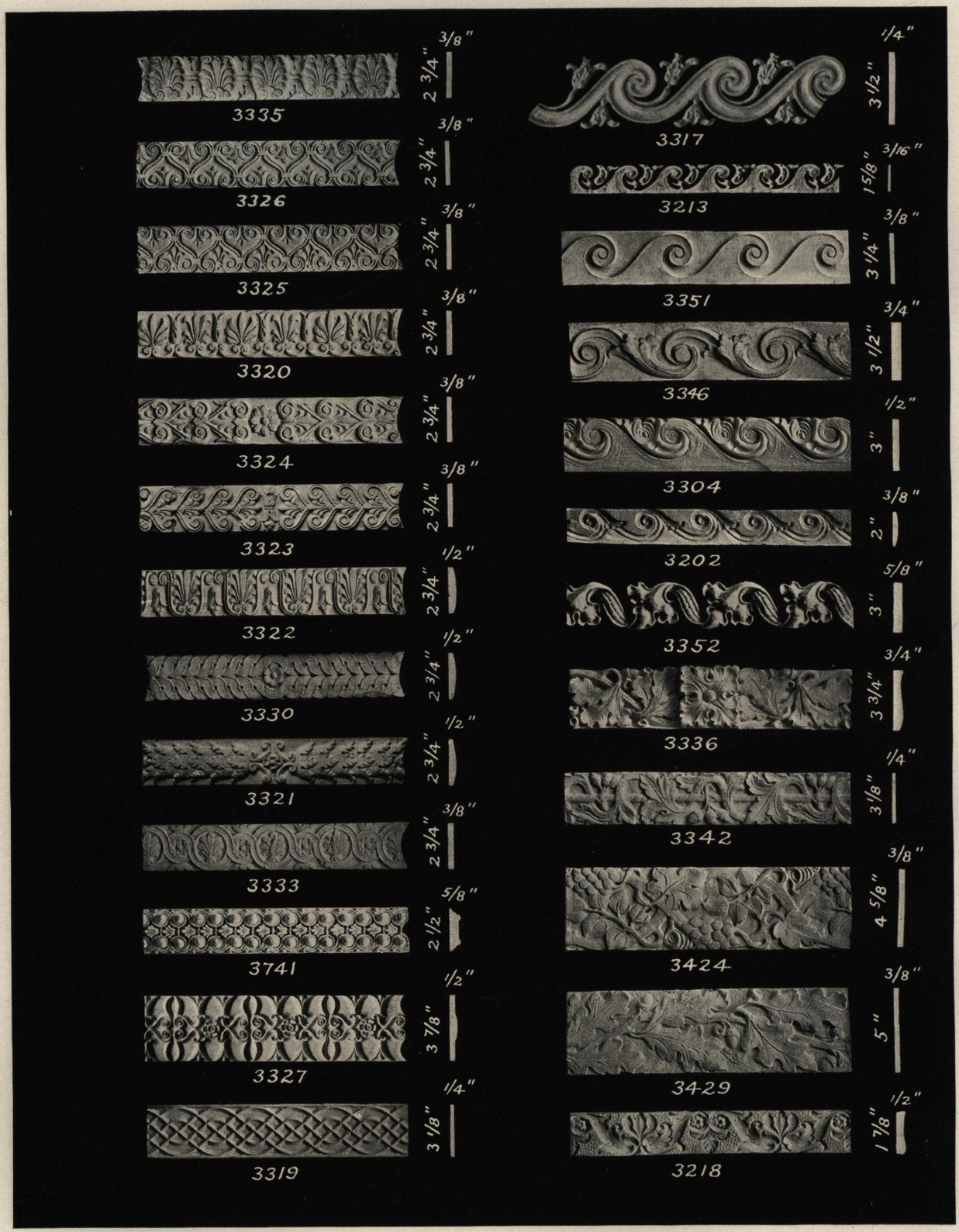

*3202	per foot $.25	3320	per foot $.30	3326	per foot $.30	3342	per foot $.30
*3213	per foot .25	†3321	per foot .30	3327	per foot .40	*3346	per foot .35
3218	per foot .32	3322	per foot .30	†3330	per foot .30	*3351	per foot .34
*3304	per foot .30	†3323	per foot .30	3333	per foot .30	*3352	per foot .30
*3317	per foot .38	†3324	per foot .30	3335	per foot .30	3424	per foot .45
3319	per foot .30	3325	per foot .30	3336	per foot .45	3429	per foot .50
						3741	per foot .29

**Made right and left hand.*
†Also made continuous without centre feature.

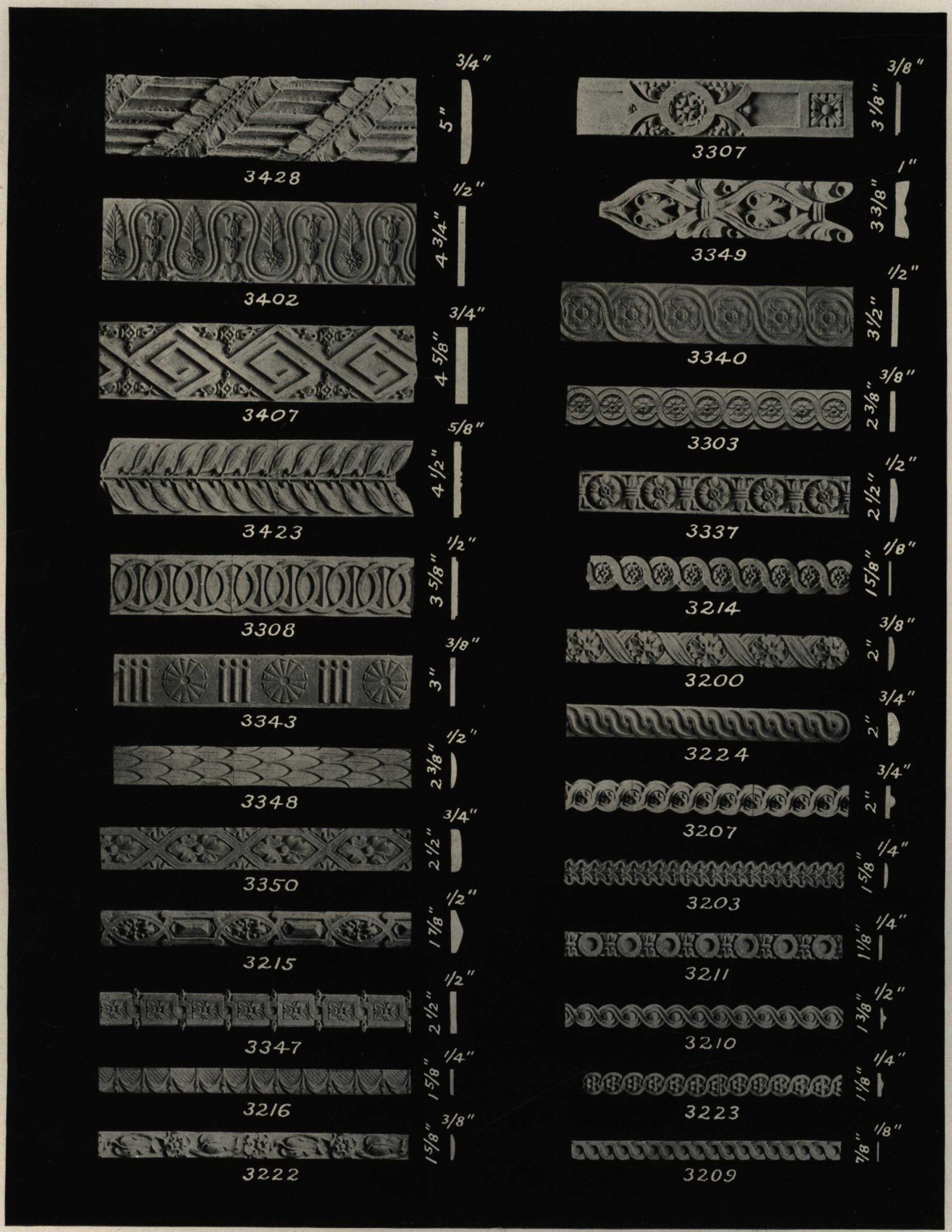

3200	per foot	$.25	3222	per foot	$.25	3347	per foot	$.30
3203	per foot	.23	3223	per foot	.22	3348	per foot	.28
3207	per foot	.25	3224	per foot	.30	3349	per foot	.35
3209	per foot	.19	3303	per foot	.28	3350	per foot	.28
3210	per foot	.22	3307	per foot	.32	3402	per foot	.45
3211	per foot	.20	3308	per foot	.35	3407	per foot	.48
3214	per foot	.24	3337	per foot	.28	3423	per foot	.47
3215	per foot	.25	3340	per foot	.35	3428	per foot	.45
3216	per foot	.25	3343	per foot	.30			

5017	per foot	$.30	5159	per foot	$.45	5315	per foot	$.90
5136	per foot	.35	S5175	per foot	.45	5316	per foot	1.00
S5144	per foot	.40	5177	per foot	.45	5322	per foot	.55
5149	per foot	.45	5210	per foot	.45	5323	per foot	.60
5152	per foot	.35	5211	per foot	.50	S5326	per foot	.75
5153	per foot	.35	S5232	per foot	.50	S5327	per foot	.65

Catalogue numbers with S preceding are reproduced from originals—modeled in Lime Stucco Texture.

3511	per foot	$.75	5230	per foot	$.55
5122	per foot	.45	5231	per foot	.60
5148	per foot	.60	5306	per foot	.85
5200	per foot	.75	5307	per foot	.80
5214	per foot	.50	5309	per foot	.90
5215	per foot	.50	5311	per foot	.60
5229	per foot	.45	5312	per foot	1.10

5317	per foot	$.90			
5318	per foot	.75			
5319	per foot	.80			
5320	per foot	.65			
5321	per foot	1.00			
5324	per foot	.90			
5325	per foot	.80			

5003	per foot	$.32	5123	per foot	$.45	5146	per foot	$.50
5018	per foot	.33	5126	per foot	.43	5147	per foot	.65
5023	per foot	.30	5127	per foot	.40	5216	per foot	.55
5107	per foot	.32	5145	per foot	.38	5222	per foot	.50

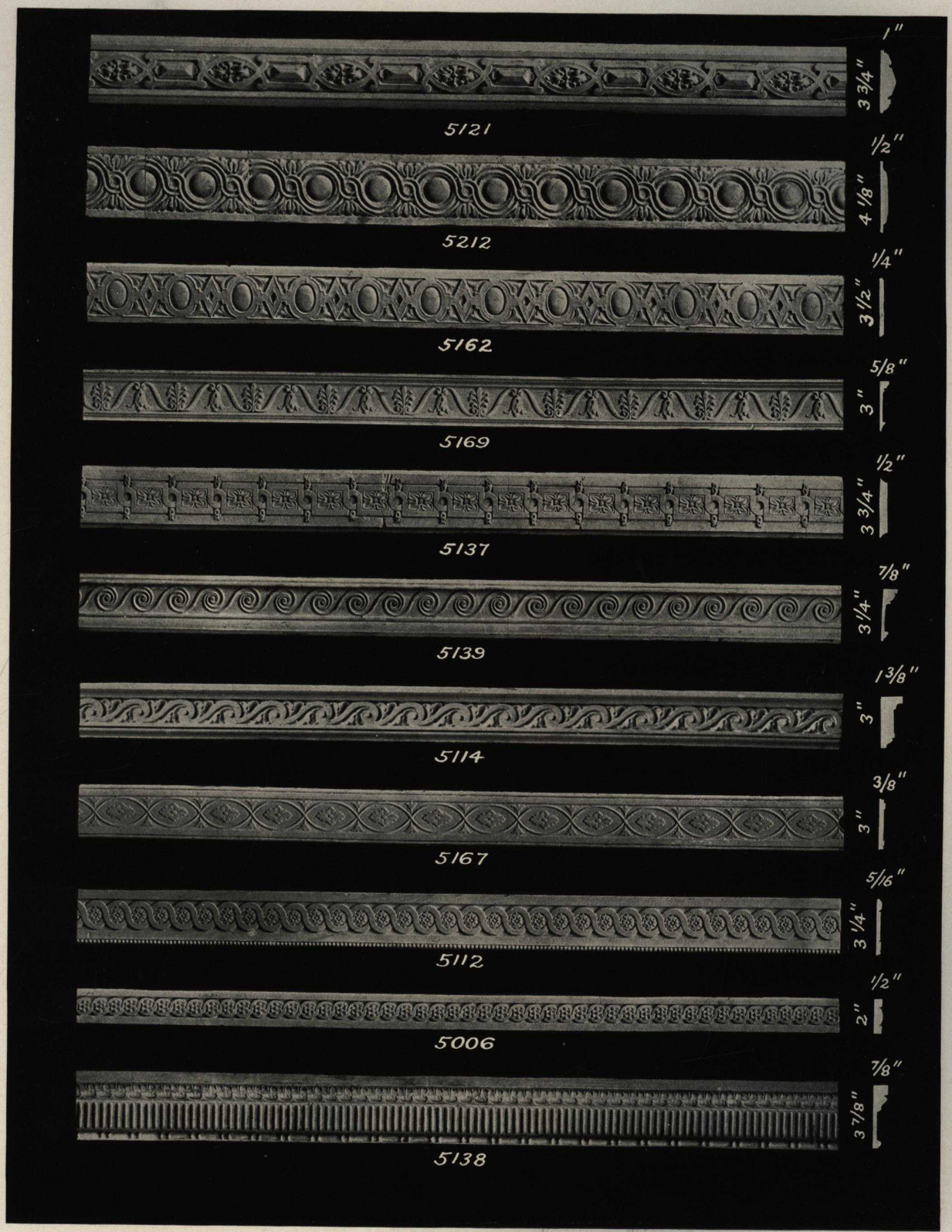

5006	per foot	$.30	5137	per foot	$.40	5167	per foot	$.35
5112	per foot	.35	5138	per foot	.45	5169	per foot	.40
5114	per foot	.45	5139	per foot	.42	5212	per foot	.40
5121	per foot	.45	5162	per foot	.35			

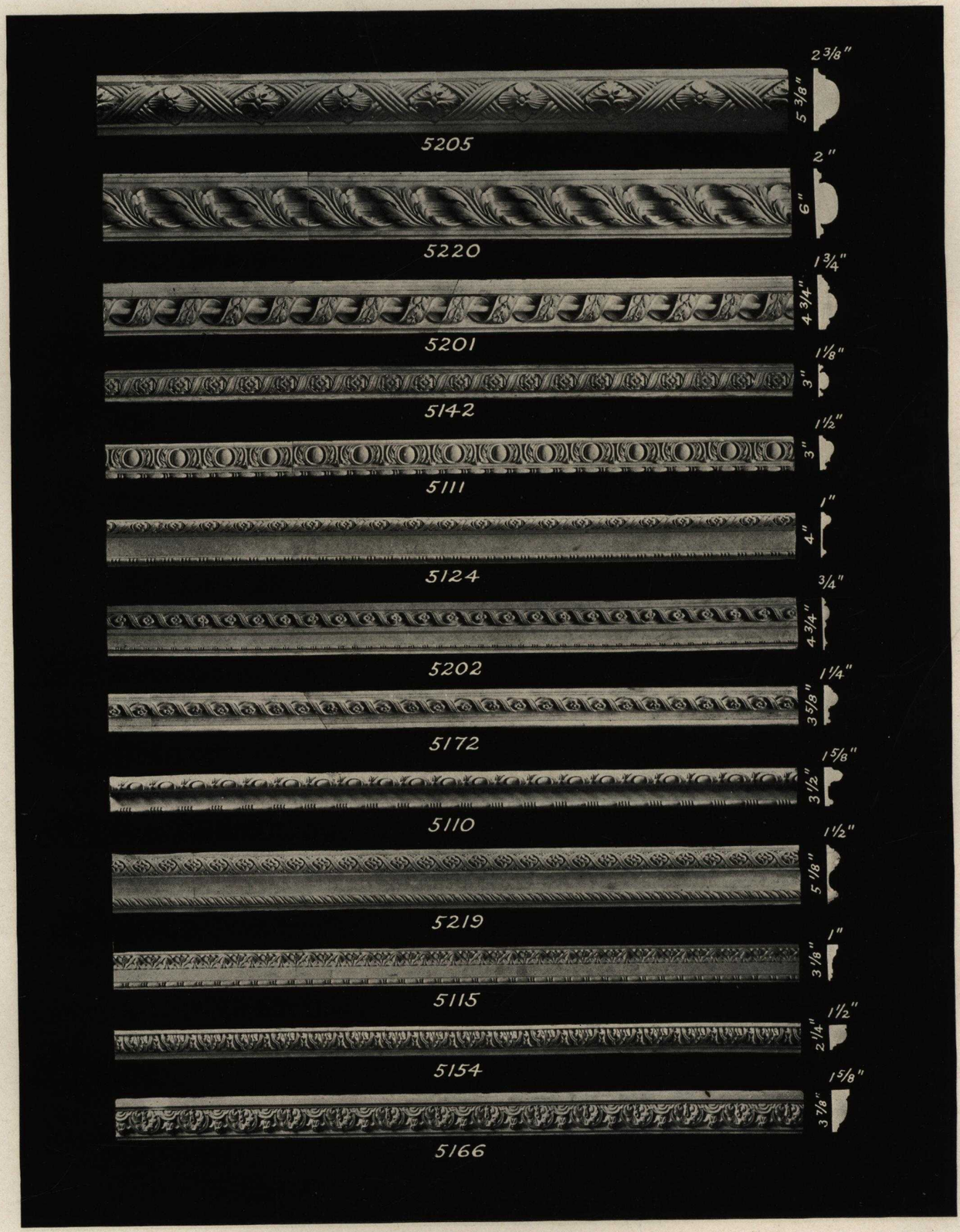

5110	per foot	$.48	5154	per foot	$.45	5205	per foot	$.70
5111	per foot	.50	5166	per foot	.50	5219	per foot	.55
5115	per foot	.40	5172	per foot	.45	5220	per foot	.65
5124	per foot	.45	5201	per foot	.60			
5142	per foot	.40	5202	per foot	.50			

5002	per foot	$.32	5026	per foot	$.31	5113	per foot	$.35
5004	per foot	.32	5027	per foot	.34	5120	per foot	.40
5005	per foot	.30	5031	per foot	.44	5125	per foot	.34
5008	per foot	.40	5042	per foot	.30	5170	per foot	.42
5011	per foot	.30	5044	per foot	.35	5171	per foot	.35
5019	per foot	.34	5045	per foot	.30	5174	per foot	.35
5020	per foot	.28	5105	per foot	.30	5178	per foot	.38
5021	per foot	.35	5108	per foot	.35	5213	per foot	.45
5024	per foot	.35	5109	per foot	.40	5233	per foot	.47

Length of these mouldings is approximately 60 inches.

5135	per foot	$.45	5164	per foot	$.55	5221	per foot	$.75
5150	per foot	.50	5173	per foot	.40	5223	per foot	.70
5155	per foot	.45	5206	per foot	.65	5224	per foot	.60
5156	per foot	.55	5217	per foot	.50	5302	per foot	.75
5163	per foot	.50	5218	per foot	.55			

5000	per foot $.35	*5033	per foot $.32	*5118	per foot $.50
5007	per foot .28	*5036	per foot .30	5131	per foot .45
5010	per foot .28	*5037	per foot .30	*5140	per foot .42
*5014	per foot .28	*5038	per foot .30	*5141	per foot .40
5015	per foot .28	*5039	per foot .30	*5151	per foot .45
*5016	per foot .28	*5040	per foot .35	*5157	per foot .35
		*5100	per foot .42		

**These models can be furnished right or left hand.*

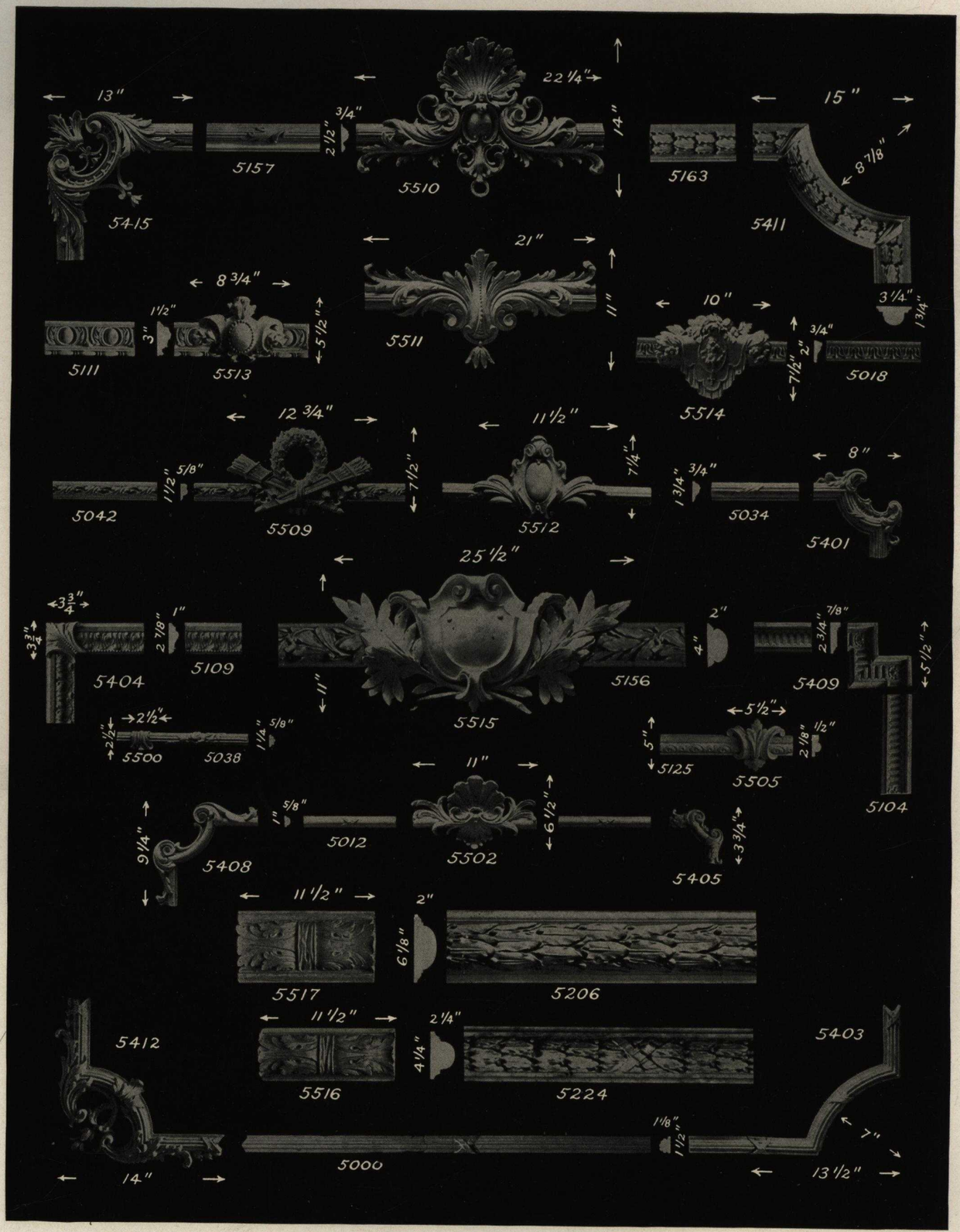

5000	per foot $.33	5125	per foot $.30	5405	each $1.00	5509	each $4.00
5012	per foot .25	5156	per foot .50	5408	each 1.50	5510	each 5.00
5018	per foot .30	5157	per foot .35	5409	each .80	5511	each 4.00
5034	per foot .30	5163	per foot .48	5411	each 2.00	5512	each 3.50
5038	per foot .30	5206	per foot .60	5412	each 3.00	5513	each 3.25
5042	per foot .30	5224	per foot .55	5415	each 3.00	5514	each 3.50
5104	per foot .38	5401	each 1.50	5500	each .50	5515	each 6.00
5109	per foot .38	5403	each 1.00	5502	each 3.50	5516	each 2.00
5111	per foot .45	5404	each .80	5505	each .80	5517	each 2.50

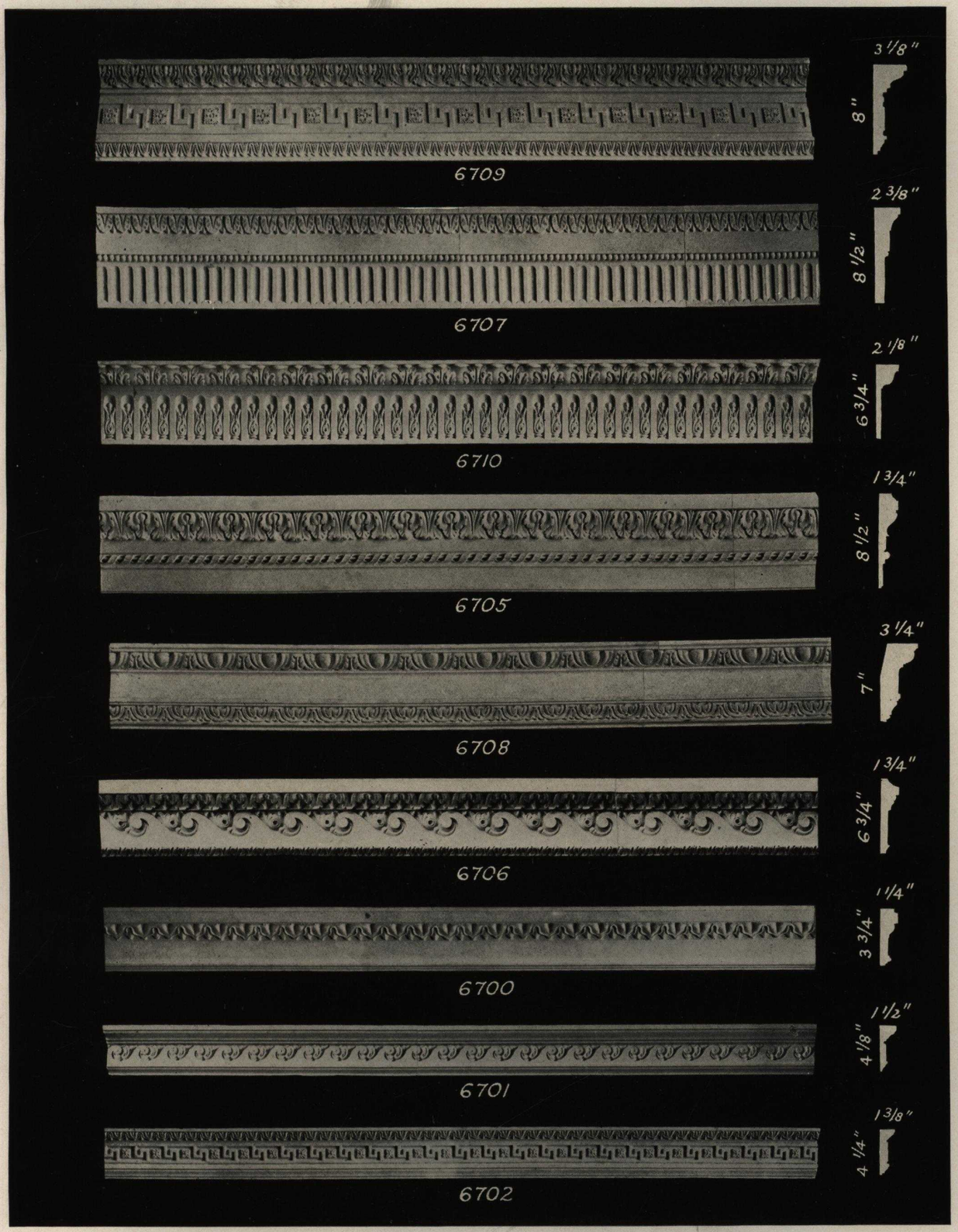

6700	per foot	$.40	**6705**	per foot	$.75	**6708**	per foot	$.70
6701	per foot	.45	**6706**	per foot	.65	**6709**	per foot	.80
6702	per foot	.45	**6707**	per foot	.80	**6710**	per foot	.75

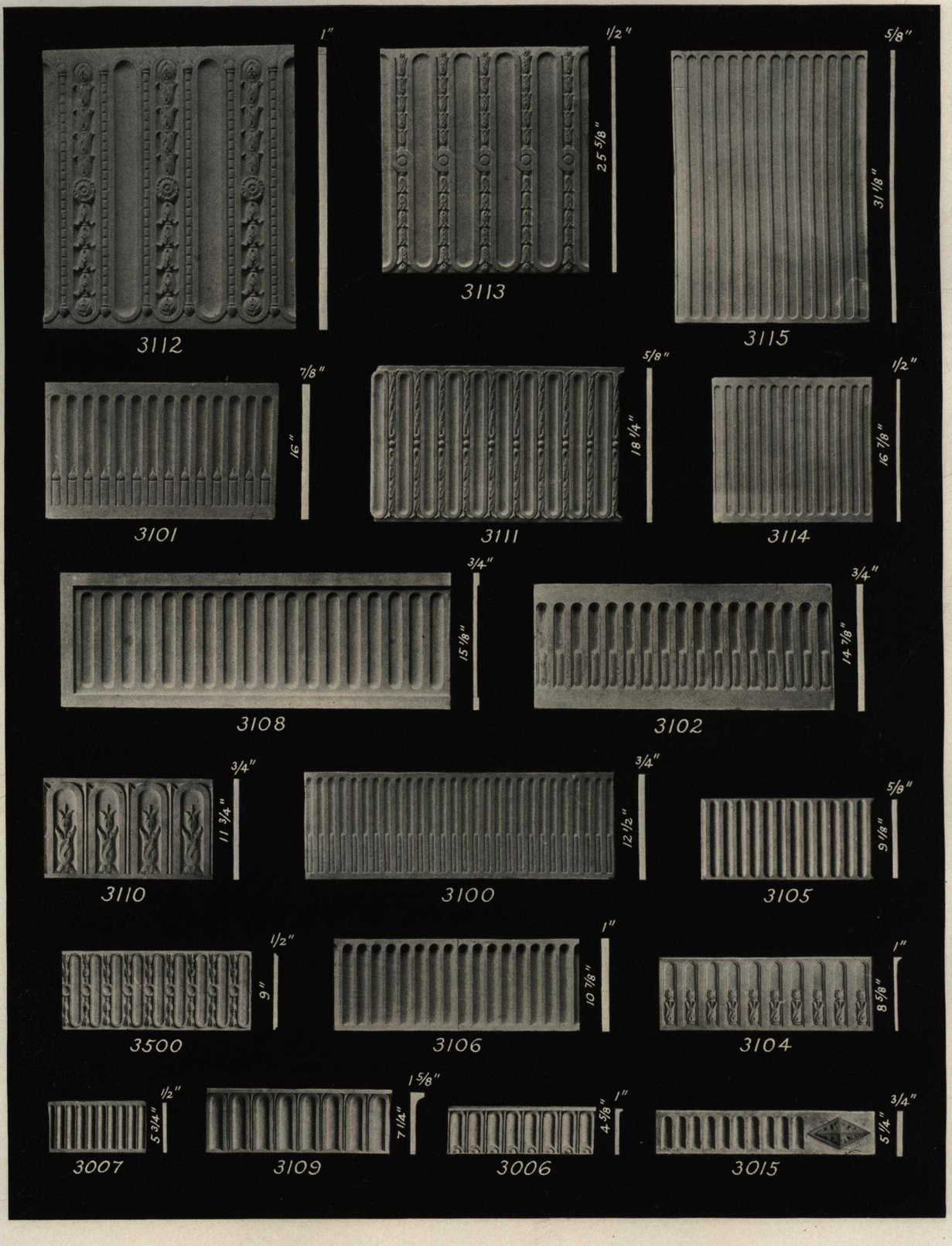

3006	per foot	$.40	3104	per foot	$.65	3111	per foot	$1.10
3007	per foot	.45	3105	per foot	.65	3112	per foot	2.00
3015	per foot	.45	3106	per foot	.65	3113	per foot	1.50
3100	per foot	.80	3108	per foot	.90	3114	per foot	1.00
3101	per foot	.90	3109	per foot	.60	3115	per foot	1.80
3102	per foot	.90	3110	per foot	.80	3500	per foot	.65

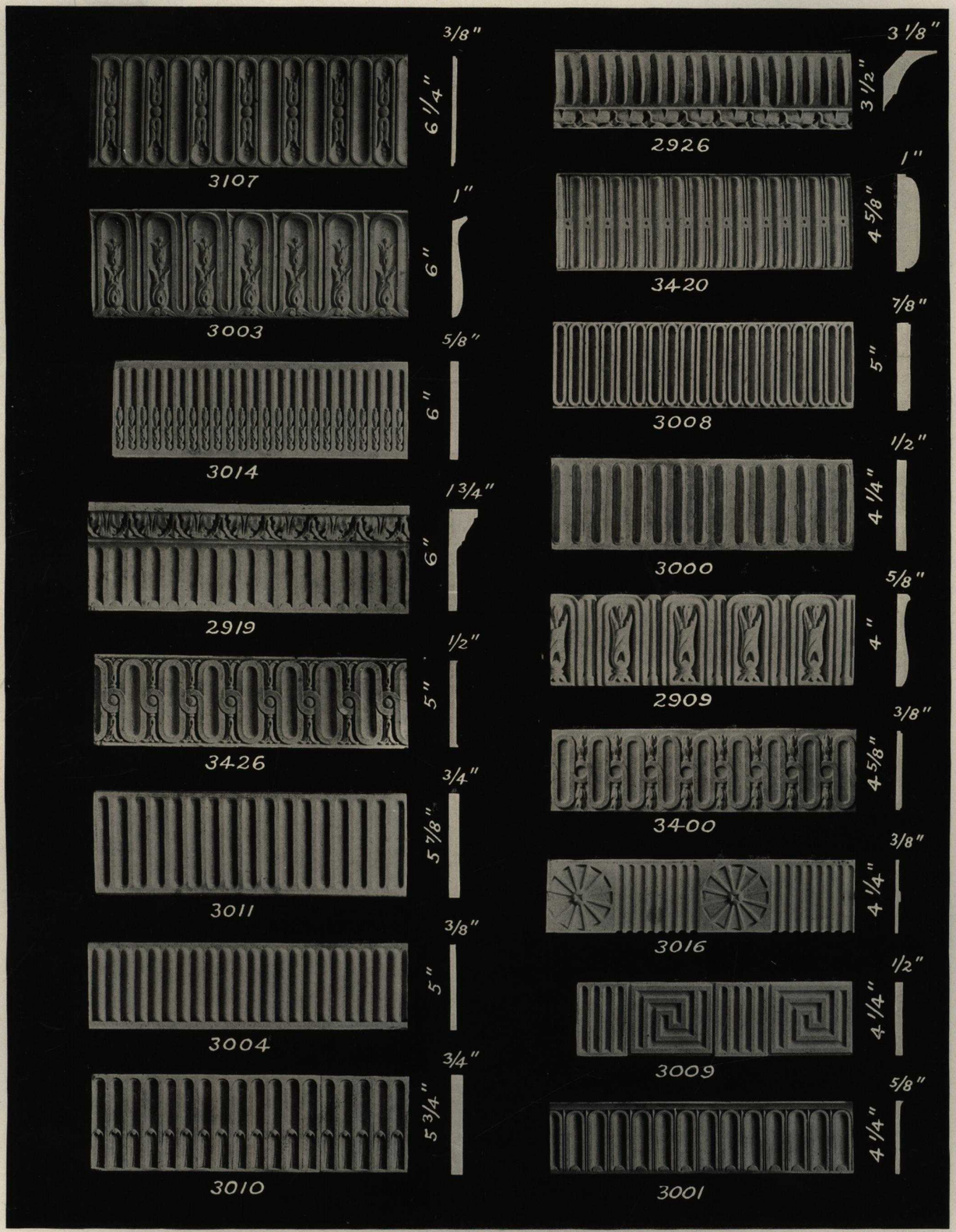

2909	per foot	$.36	3004	per foot	$.40	3016	per foot	$.36
2919	per foot	.50	3008	per foot	.43	3107	per foot	.45
2926	per foot	.36	3009	per foot	.38	3400	per foot	.45
3000	per foot	.36	3010	per foot	.45	3420	per foot	.50
3001	per foot	.36	3011	per foot	.45	3426	per foot	.45
3003	per foot	.50	3014	per foot	.45			

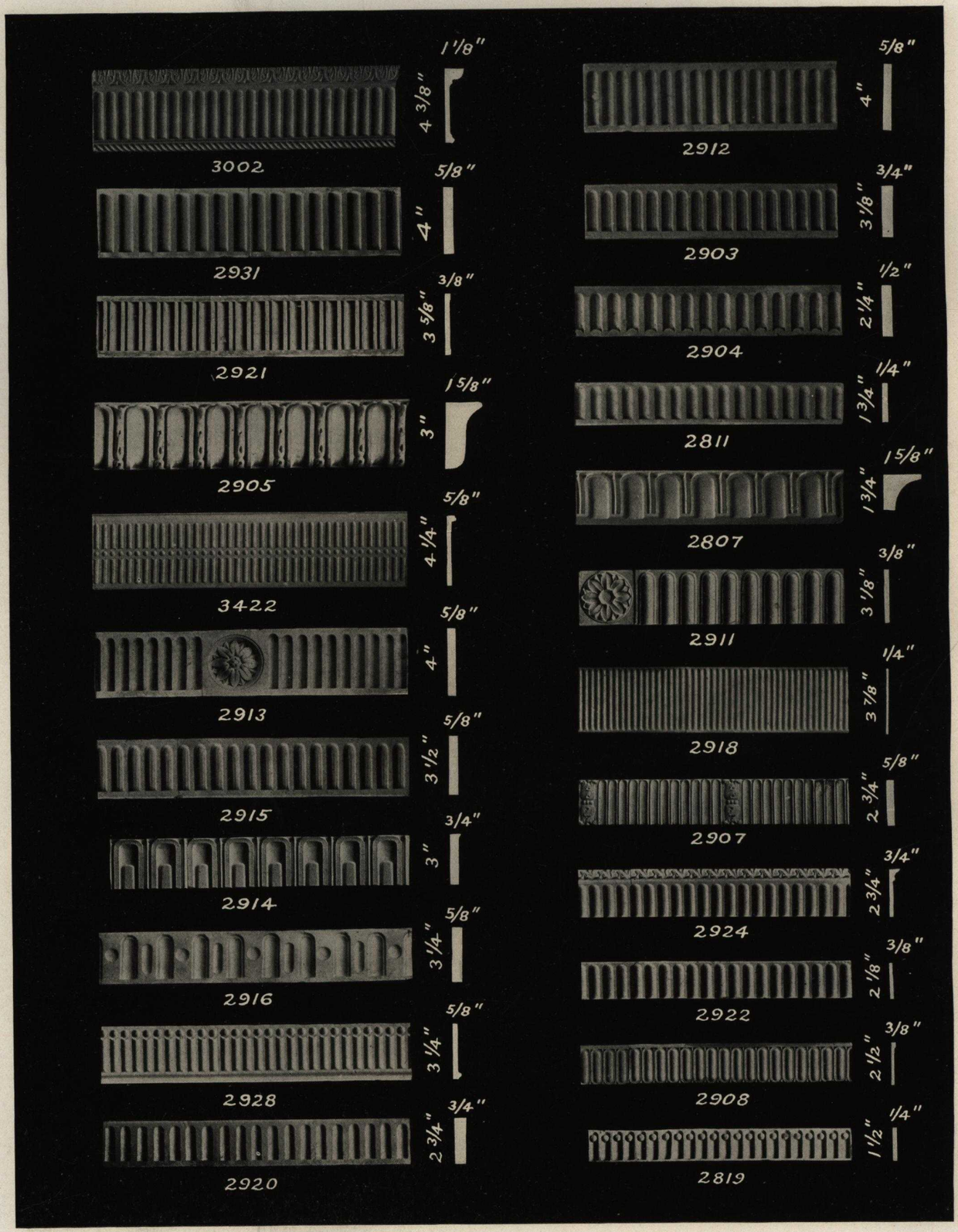

2807	per foot	$.26	2911	per foot	$.29
2811	per foot	.24	2912	per foot	.36
2819	per foot	.23	2913	per foot	.36
2903	per foot	.30	2914	per foot	.30
2904	per foot	.26	2915	per foot	.32
2905	per foot	.35	2916	per foot	.32
2907	per foot	.29	2918	per foot	.36
2908	per foot	.27	2920	per foot	.29

2921	per foot	$.32
2922	per foot	.25
2924	per foot	.32
2928	per foot	.32
2931	per foot	.36
3002	per foot	.45
3422	per foot	.42

2800	per foot	$.20	2814	per foot	$.22	2901	per foot	$.25	3220	per foot	$.26
2802	per foot	.20	2815	per foot	.23	2902	per foot	.30	3503	per foot	.50
2803	per foot	.23	2816	per foot	.20	2910	per foot	.27	5032	per foot	.36
2808	per foot	.23	2817	per foot	.24	2917	per foot	.32	5103	per foot	.35
2809	per foot	.20	2818	per foot	.25	2923	per foot	.25	5104	per foot	.40
2812	per foot	.22	2820	per foot	.30	2925	per foot	.25	5129	per foot	.40
2813	per foot	.22	2821	per foot	.24	2927	per foot	.27	5161	per foot	.35
			2822	per foot	.25	3012	per foot	.36			

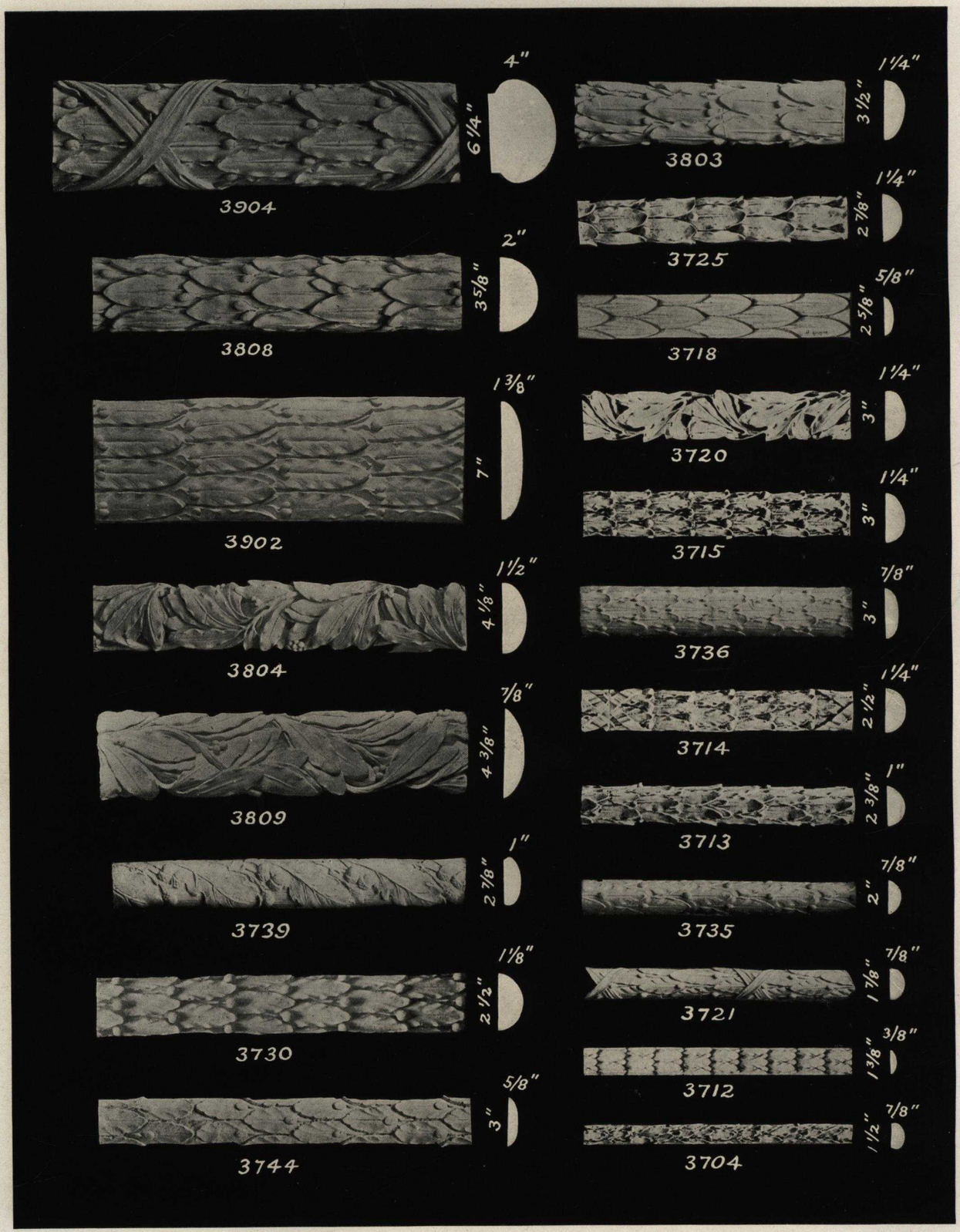

3704	per foot	$.25	3721	per foot	$.30	3803	per foot	$.38
3712	per foot	.22	3725	per foot	.36	3804	per foot	.50
3713	per foot	.32	3730	per foot	.33	3808	per foot	.50
3714	per foot	.34	3735	per foot	.29	3809	per foot	.45
3715	per foot	.36	3736	per foot	.33	3902	per foot	.65
3718	per foot	.30	3739	per foot	.34	3904	per foot	.85
3720	per foot	.40	3744	per foot	.34			

3512	per foot $.65	3801	per foot $.40	3821	per foot $.45
3521	per foot .60	3817	per foot .60	3906	per foot .95
3610	per foot 1.35	3818	per foot .60	3907	per foot .90
3800	per foot .50	3819	per foot .60	3908	per foot .90
		3820	per foot .60		

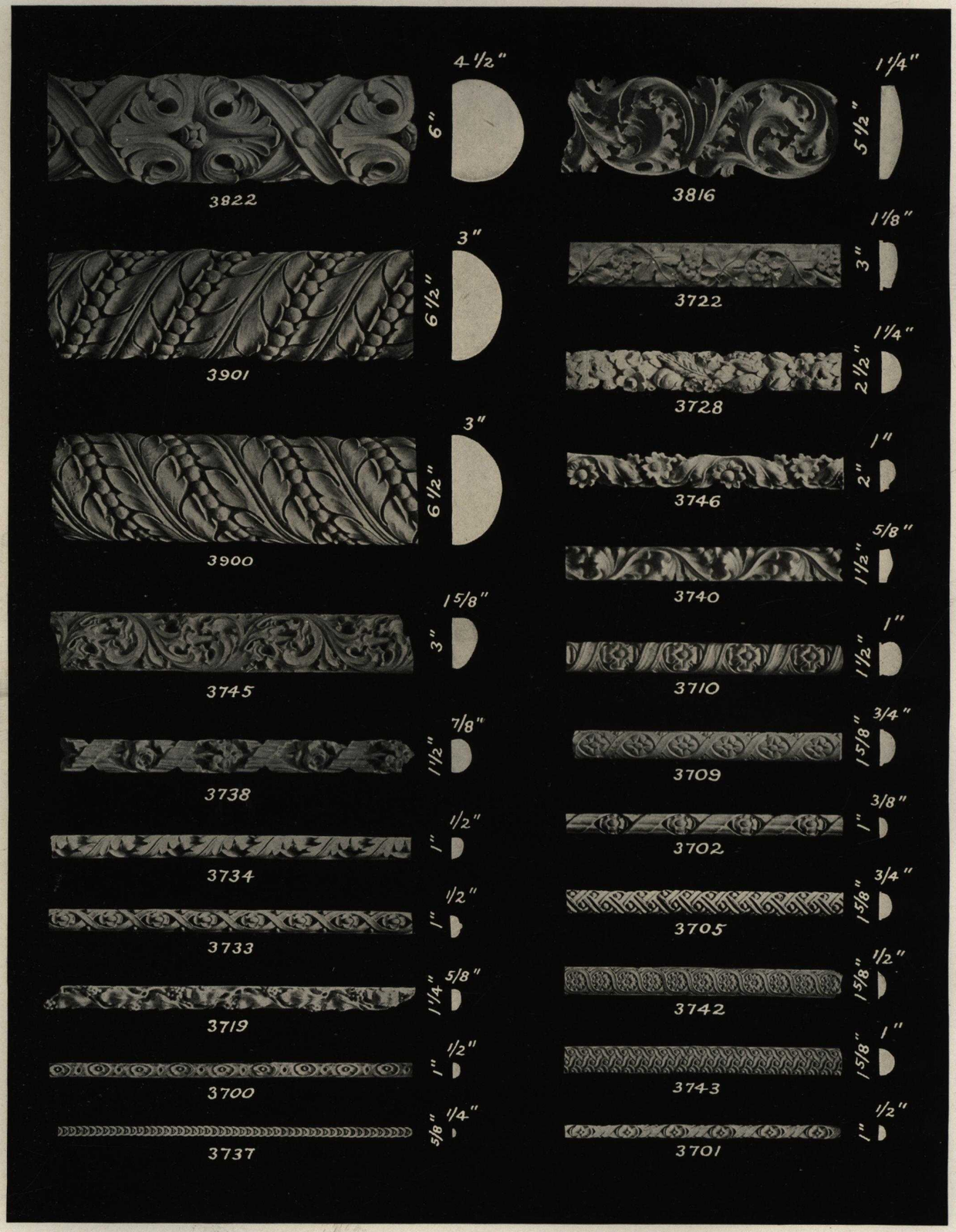

3700	per foot	$.20	3722	per foot	$.40	3743	per foot $.29
3701	per foot	.20	3728	per foot	.38	3745	per foot .40
3702	per foot	.23	3733	per foot	.20	3746	per foot .32
3705	per foot	.27	3734	per foot	.20	3816	per foot .60
3709	per foot	.28	3737	per foot	.18	3822	per foot .85
3710	per foot	.30	3738	per foot	.29	3900	per foot .75
3719	per foot	.25	3740	per foot	.25	3901	per foot .75
			3742	per foot	.23		

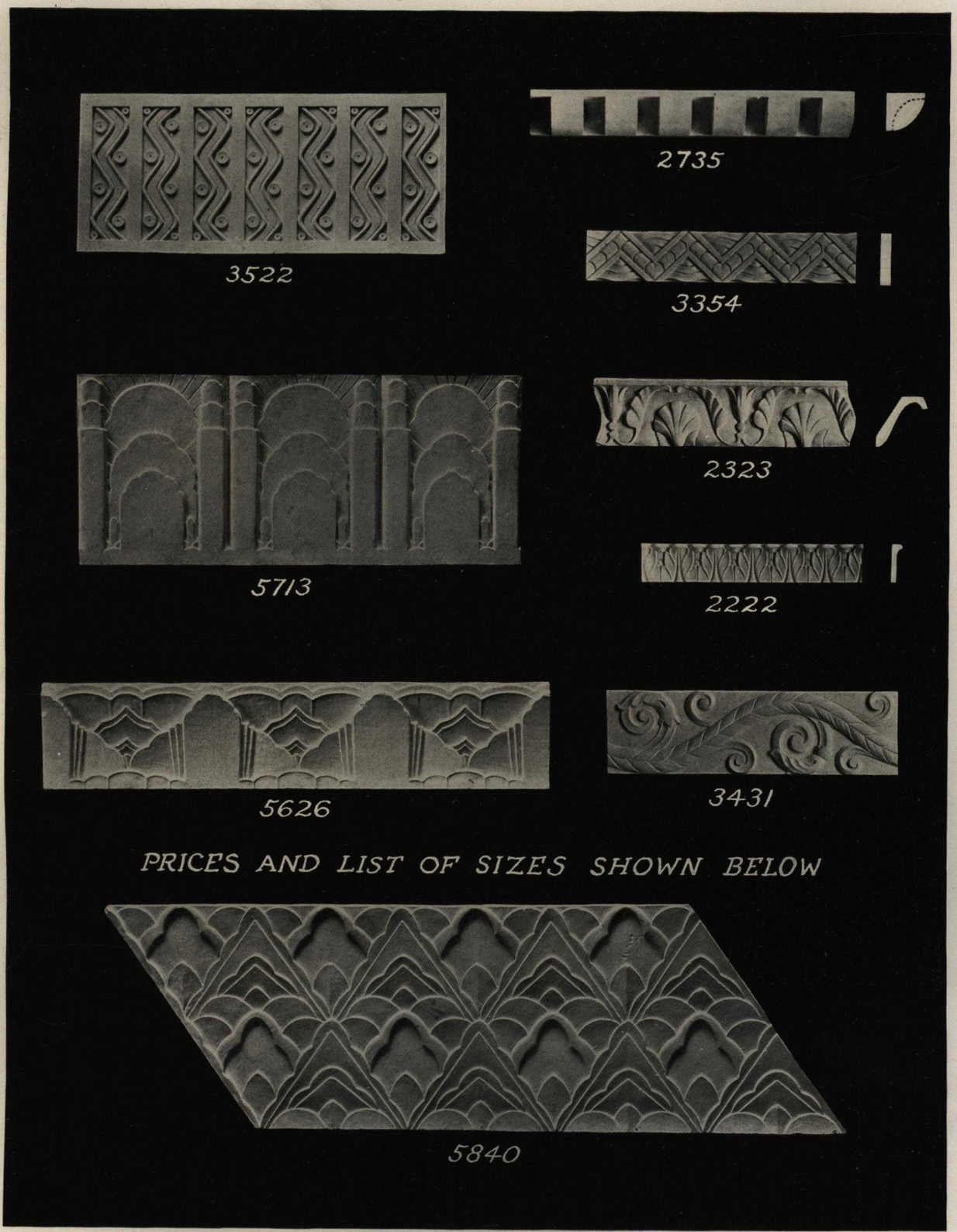

No. 2735

W.	Proj.	Price
1″	1″ ... per ft.	$.22
1¼″	1¼″ .. per ft.	.26
1½″	1½″ .. per ft.	.30
1¾″	1¾″ .. per ft.	.35
2″	2″ .... per ft.	.40
2¼″	2¼″ .. per ft.	.45
2½″	2½″ .. per ft.	.50
2¾″	2¾″ .. per ft.	.55
3″	3″ .... per ft.	.60
3½″	3½″ .. per ft.	.70
4″	4″ .... per ft.	.80

No. 2323

W.	Proj.	Price
2″	2″ .... per ft.	$.32
2½″	2½″ .. per ft.	.36
3″	3″ .... per ft.	.44
3½″	3½″ .. per ft.	.50
4″	4″ .... per ft.	.60
4½″	4½″ .. per ft.	.68
5″	5″ .... per ft.	.75
6″	6″ .... per ft.	.90

No. 2222

W.	Proj.	Price
2″	½″ .. per ft.	$.26
2¼″	⅝″ .. per ft.	.28
2½″	⅝″ .. per ft.	.29
2¾″	¾″ .. per ft.	.30
3″	⅞″ .. per ft.	.32
3½″	1″ .... per ft.	.34
4″	1⅛″ .. per ft.	.36
4½″	1¼″ .. per ft.	.42
5″	1⅜″ .. per ft.	.47

Nos. 3354, 3431, 5626

W.	Proj.	Price
2″	⅜″ .. per ft.	$.25
2½″	½″ .. per ft.	.27
3″	⅝″ .. per ft.	.29
3½″	⅝″ .. per ft.	.32
4″	⅝″ .. per ft.	.36
4½″	⅝″ .. per ft.	.40
5″	⅝″ .. per ft.	.43
6″	¾″ .. per ft.	.45
7″	¾″ .. per ft.	.52
8″	⅞″ .. per ft.	.60
10″	⅞″ .. per ft.	.78
12″	1″ .... per ft.	.85

Nos. 3522, 5713, 5840

W.	Proj.	Price
4″	½″ .. per ft.	$.36
5″	⅝″ .. per ft.	.43
6″	¾″ .. per ft.	.45
8″	¾″ .. per ft.	.60
9″	⅞″ .. per ft.	.70
9½″	1″ .... per ft.	.75
11″	1″ .... per ft.	.80
12″	1″ .... per ft.	.85
14″	1⅛″ .. per ft.	.95
16″	1⅛″ .. per ft.	1.05
18″	1⅛″ .. per ft.	1.20
20″	1¼″ .. per ft.	1.50

Accurate full size sections of these mouldings sent upon request.

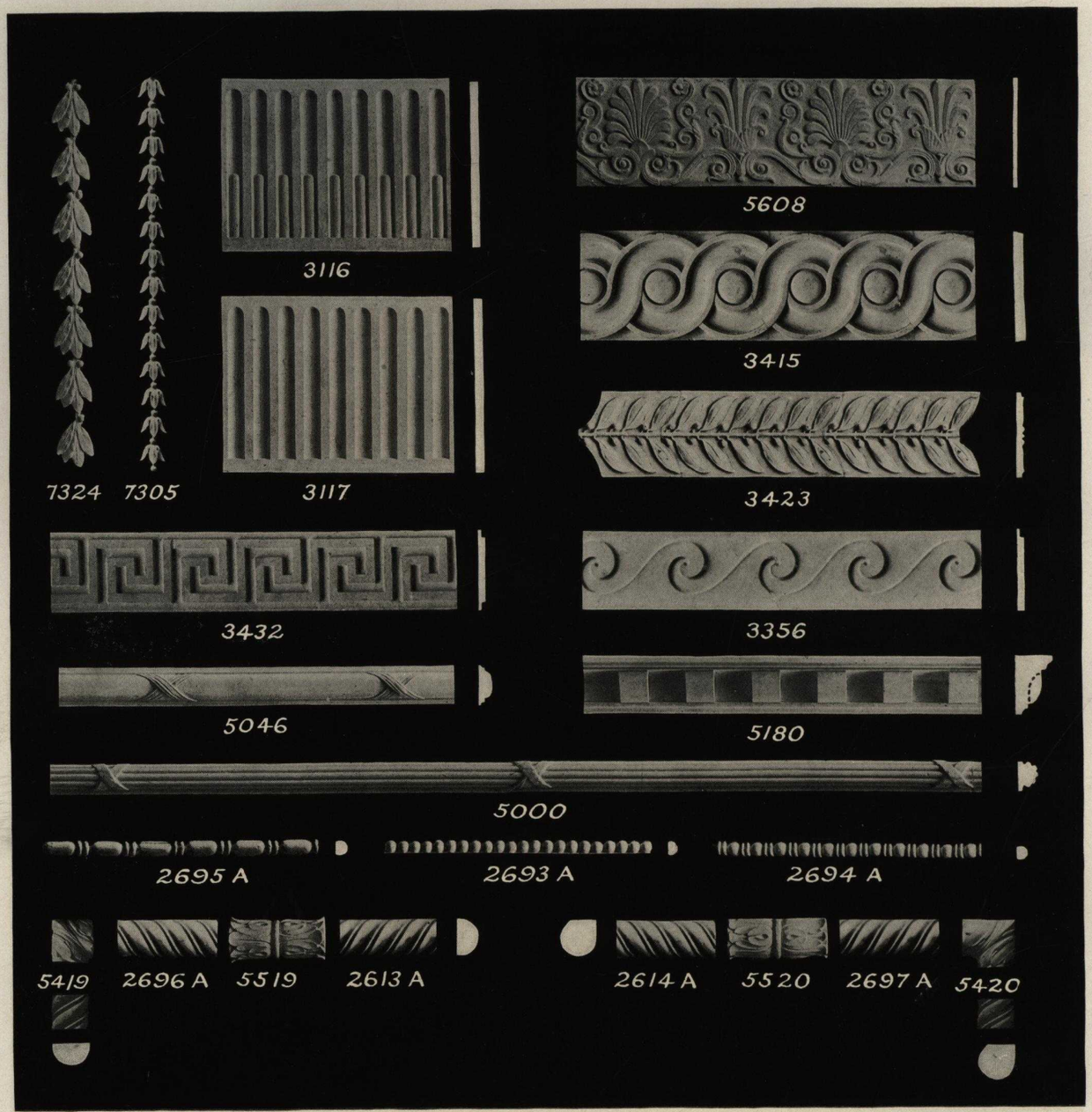

Nos. 2693A, 2694A, 2695A

W.	Proj.	Price
3/8"	3/8"	per ft. $.20
1/2"	1/2"	per ft. .22
5/8"	1/2"	per ft. .23
3/4"	5/8"	per ft. .25
7/8"	3/4"	per ft. .27
1"	7/8"	per ft. .30
1 1/4"	1"	per ft. .32
1 1/2"	1 1/4"	per ft. .34

Nos. 7305, 7324

3/4"	1/4"	per ft. $.25
1"	1/4"	per ft. .27
1 1/4"	1/4"	per ft. .29
1 1/2"	3/8"	per ft. .34
1 3/4"	3/8"	per ft. .36
2"	1/2"	per ft. .41
2 1/4"	1/2"	per ft. .45
2 1/2"	5/8"	per ft. .48
2 3/4"	5/8"	per ft. .52
3"	3/4"	per ft. .55

Nos. 3356, 3415, 3423, 3432

W.	Proj.	Price
2"	1/4"	per ft. $.25
2 1/2"	1/4"	per ft. .27
3"	1/4"	per ft. .29
3 1/2"	3/8"	per ft. .32
4"	3/8"	per ft. .36
4 1/2"	3/8"	per ft. .39
5"	3/8"	per ft. .43
5 1/2"	3/8"	per ft. .45
6"	1/2"	per ft. .47
7"	1/2"	per ft. .52
8"	1/2"	per ft. .60
9"	1/2"	per ft. .70
10"	5/8"	per ft. .80

Nos. 2613A, 2614A, 2696A, 2697A

1/2"	3/8"	per ft. $.25
3/4"	5/8"	per ft. .26
1"	3/4"	per ft. .28
1 1/4"	7/8"	per ft. .30
1 1/2"	1 1/8"	per ft. .33
1 3/4"	1 3/8"	per ft. .36
2"	1 1/2"	per ft. .40
2 1/4"	1 5/8"	per ft. .45
2 1/2"	1 3/4"	per ft. .50
2 3/4"	2"	per ft. .55
3"	2 1/4"	per ft. .60
3 1/4"	2 3/8"	per ft. .65
3 1/2"	2 1/2"	per ft. .70
3 3/4"	2 3/4"	per ft. .75
4"	3"	per ft. .80

Nos. 3116, 3117

W.	Proj.	Price
2"	1/4"	per ft. $.25
2 1/2"	1/4"	per ft. .27
3"	3/8"	per ft. .29
3 1/2"	3/8"	per ft. .32
4"	3/8"	per ft. .36
4 1/2"	1/2"	per ft. .40
5"	1/2"	per ft. .44
6"	1/2"	per ft. .48
7"	1/2"	per ft. .52
8"	5/8"	per ft. .60
9"	5/8"	per ft. .70
10"	5/8"	per ft. .78
12"	3/4"	per ft. .85
14"	3/4"	per ft. .95
16"	7/8"	per ft. 1.05
18"	7/8"	per ft. 1.20
20"	1"	per ft. 1.40

No. 5046

3/4"	3/8"	per ft. $.25
1"	1/2"	per ft. .27
1 1/4"	5/8"	per ft. .28
1 1/2"	5/8"	per ft. .29
1 3/4"	5/8"	per ft. .30
2"	3/4"	per ft. .33
2 1/2"	7/8"	per ft. .36
3"	1"	per ft. .40
3 1/2"	1 1/8"	per ft. .44
4"	1 1/4"	per ft. .50

No. 5000

W.	Proj.	Price
3/4"	1/2"	per ft. $.26
1"	5/8"	per ft. .28
1 1/4"	7/8"	per ft. .30
1 1/2"	1 1/8"	per ft. .34
1 3/4"	1 1/4"	per ft. .36
2"	1 1/2"	per ft. .40
2 1/2"	1 3/4"	per ft. .45
3"	2 1/4"	per ft. .52
3 1/2"	2 1/2"	per ft. .58
4"	3"	per ft. .65

No. 5180

2"	1"	per ft. $.35
2 1/2"	1 1/4"	per ft. .40
3"	1 3/8"	per ft. .45
3 1/2"	1 1/2"	per ft. .50
4"	1 3/4"	per ft. .55
4 1/2"	2"	per ft. .65
5"	2 1/4"	per ft. .75

No. 5608

3"	1/8"	per ft. $.30
4"	1/4"	per ft. .36
5"	1/4"	per ft. .40
5 3/4"	1/4"	per ft. .45
6 1/2"	3/8"	per ft. .50
7 1/2"	3/8"	per ft. .55
9"	3/8"	per ft. .70
10"	1/2"	per ft. .78
12"	1/2"	per ft. .85

Nos. 5419, 5420

W.	Proj.	Price
1/2"	3/8"	each $.25
3/4"	5/8"	each .25
1"	3/4"	each .25
1 1/4"	7/8"	each .30
1 1/2"	1 1/8"	each .32
1 3/4"	1 3/8"	each .34
2"	1 1/2"	each .36
2 1/4"	1 5/8"	each .38
2 1/2"	1 3/4"	each .40
2 3/4"	2"	each .42
3"	2 1/4"	each .45
3 1/4"	2 3/8"	each .48
3 1/2"	2 1/2"	each .50
3 3/4"	2 3/4"	each .55
4"	3"	each .60

Nos. 5519, 5520

1/2"	3/8"	each $.20
3/4"	5/8"	each .21
1"	3/4"	each .22
1 1/4"	7/8"	each .23
1 1/2"	1 1/8"	each .24
1 3/4"	1 3/8"	each .25
2"	1 1/2"	each .26
2 1/4"	1 5/8"	each .27
2 1/2"	1 3/4"	each .28
2 3/4"	2"	each .29
3"	2 1/4"	each .30
3 1/4"	2 3/8"	each .35
3 1/2"	2 1/2"	each .40
3 3/4"	2 3/4"	each .45
4"	3"	each .50

Accurate full size sections of these mouldings sent upon request.

Please give number and size when ordering.

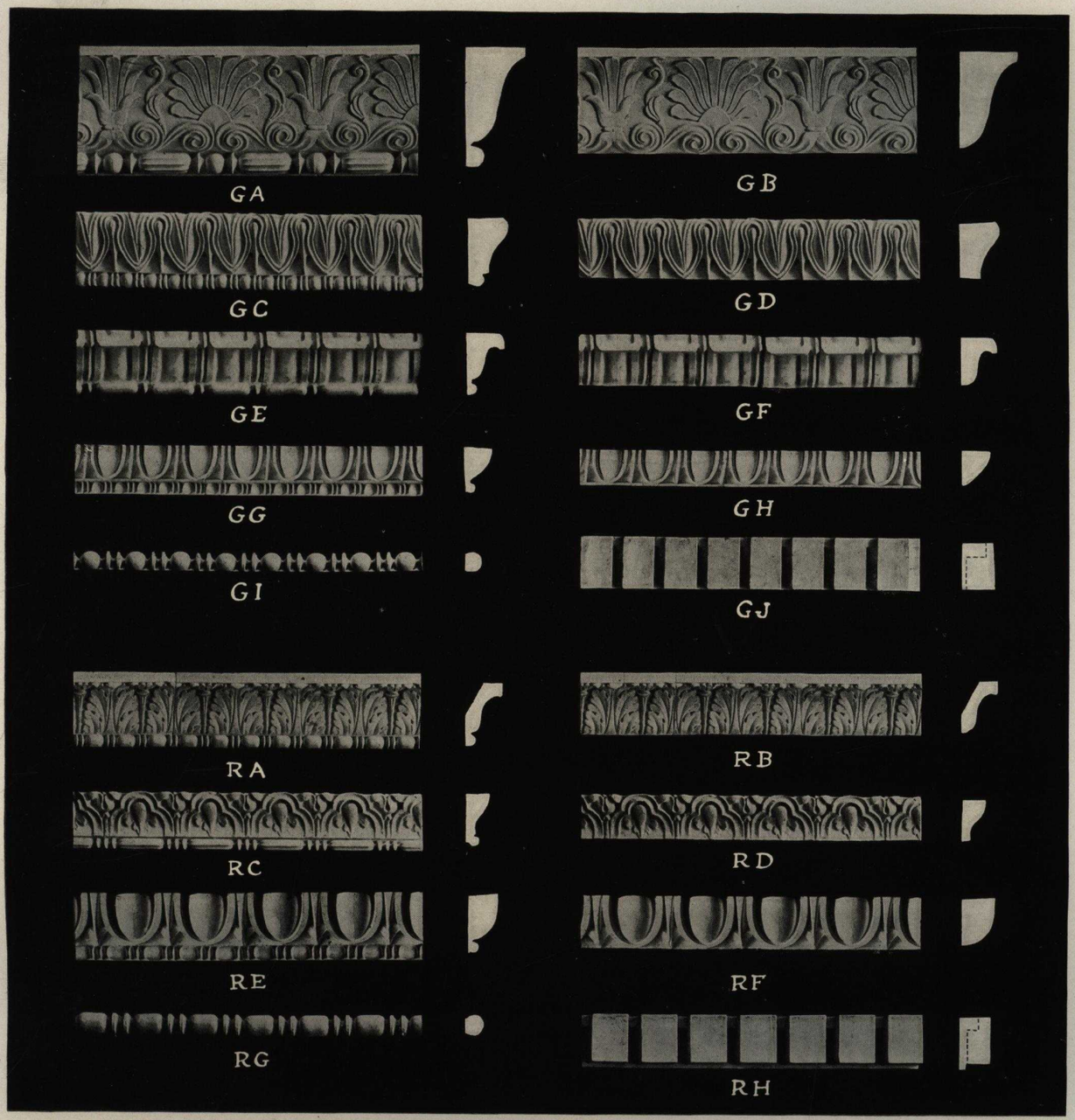

G-A, G-B

H.	Proj.	Price
2"	1½"	per ft. $.30
2½"	1⅞"	per ft. .34
3"	2¼"	per ft. .40
3½"	2⅝"	per ft. .45
4"	3"	per ft. .50
4½"	3⅜"	per ft. .60
5"	3¾"	per ft. .68
6"	4½"	per ft. .78
8"	6"	per ft. 1.05

G-C, G-D

1¼"	⅞"	per ft. $.25
1½"	1⅛"	per ft. .27
2"	1⅜"	per ft. .30
2½"	1⅝"	per ft. .33
3"	2"	per ft. .36
3½"	2¼"	per ft. .42
4"	2¾"	per ft. .48
5"	3¼"	per ft. .63

G-E, G-F

1½"	1¼"	per ft. $.27
2"	1⅝"	per ft. .31
2½"	2"	per ft. .34
3"	2½"	per ft. .40
3½"	3"	per ft. .47
4"	3⅜"	per ft. .55
5"	4"	per ft. .68

G-G, G-H

H.	Proj.	Price
1¼"	⅝"	per ft. $.24
1½"	¾"	per ft. .25
2"	1"	per ft. .28
2½"	1¼"	per ft. .31
3"	1½"	per ft. .34
3½"	1¾"	per ft. .39
4"	2"	per ft. .44
5"	2½"	per ft. .55

G-I

⅜"	5/16"	per ft. $.20
½"	⅜"	per ft. .20
⅝"	7/16"	per ft. .22
¾"	½"	per ft. .24
⅞"	9/16"	per ft. .26
1"	11/16"	per ft. .28
1¼"	1"	per ft. .32
1½"	1¼"	per ft. .36
2"	1½"	per ft. .40

G-J

H.	Proj.	Price
1¼"	¾"	per ft. $.25
1½"	1"	per ft. .30
1¾"	1⅛"	per ft. .35
2"	1¼"	per ft. .39
2¼"	1⅜"	per ft. .43
2½"	1½"	per ft. .48
2¾"	1⅝"	per ft. .52
3"	1¾"	per ft. .58
3½"	2"	per ft. .66
4"	2¼"	per ft. .75

R-A, R-B

H.	Proj.	Price
1½"	1⅛"	per ft. $.28
2"	1¼"	per ft. .29
2½"	1½"	per ft. .32
3"	1¾"	per ft. .35
3¼"	2"	per ft. .39
3½"	2¼"	per ft. .42
4"	2½"	per ft. .47
5"	3"	per ft. .60
6"	3½"	per ft. .72

R-C, R-D

1¼"	⅝"	per ft. $.24
1½"	¾"	per ft. .25
2"	1"	per ft. .28
2½"	1¼"	per ft. .31
2¾"	1⅜"	per ft. .33
3"	1½"	per ft. .34
3½"	1¾"	per ft. .39
4"	2"	per ft. .44
5"	2½"	per ft. .55

R-E, R-F

H.	Proj.	Price
1¼"	¾"	per ft. $.25
1½"	1"	per ft. .26
2"	1¼"	per ft. .29
2½"	1½"	per ft. .32
3"	1¾"	per ft. .35
3½"	2"	per ft. .40
4"	2½"	per ft. .47
5"	3"	per ft. .60

R-G

⅜"	5/16"	per ft. $.20
½"	⅜"	per ft. .20
⅝"	7/16"	per ft. .22
¾"	½"	per ft. .24
⅞"	11/16"	per ft. .26
1"	13/16"	per ft. .28
1¼"	1"	per ft. .32
1½"	1¼"	per ft. .36
2"	1½"	per ft. .40

R-H

1¼"	⅞"	per ft. $.27
1½"	1⅛"	per ft. .32
1¾"	1⅜"	per ft. .40
2"	1½"	per ft. .42
2¼"	1⅝"	per ft. .47
2½"	1¾"	per ft. .50
2¾"	1⅞"	per ft. .56
3"	2"	per ft. .60
3½"	2¼"	per ft. .70
4"	2½"	per ft. .78

Accurate full size sections of these mouldings sent upon request.

Please give type and size when ordering.

1246	per foot	$.35	1313	per foot	$.32	1332	per foot	$.50
1251	per foot	.28	1318	per foot	.32	1400	per foot	.50
1263	per foot	.32	1319	per foot	.44	1404	per foot	.70
1300	per foot	.35	1324	per foot	.50	1502	per foot	.44
1302	per foot	.35	1325	per foot	.44	1511	per foot	.60
1310	per foot	.44	1327	per foot	.35	1528	per foot	.38

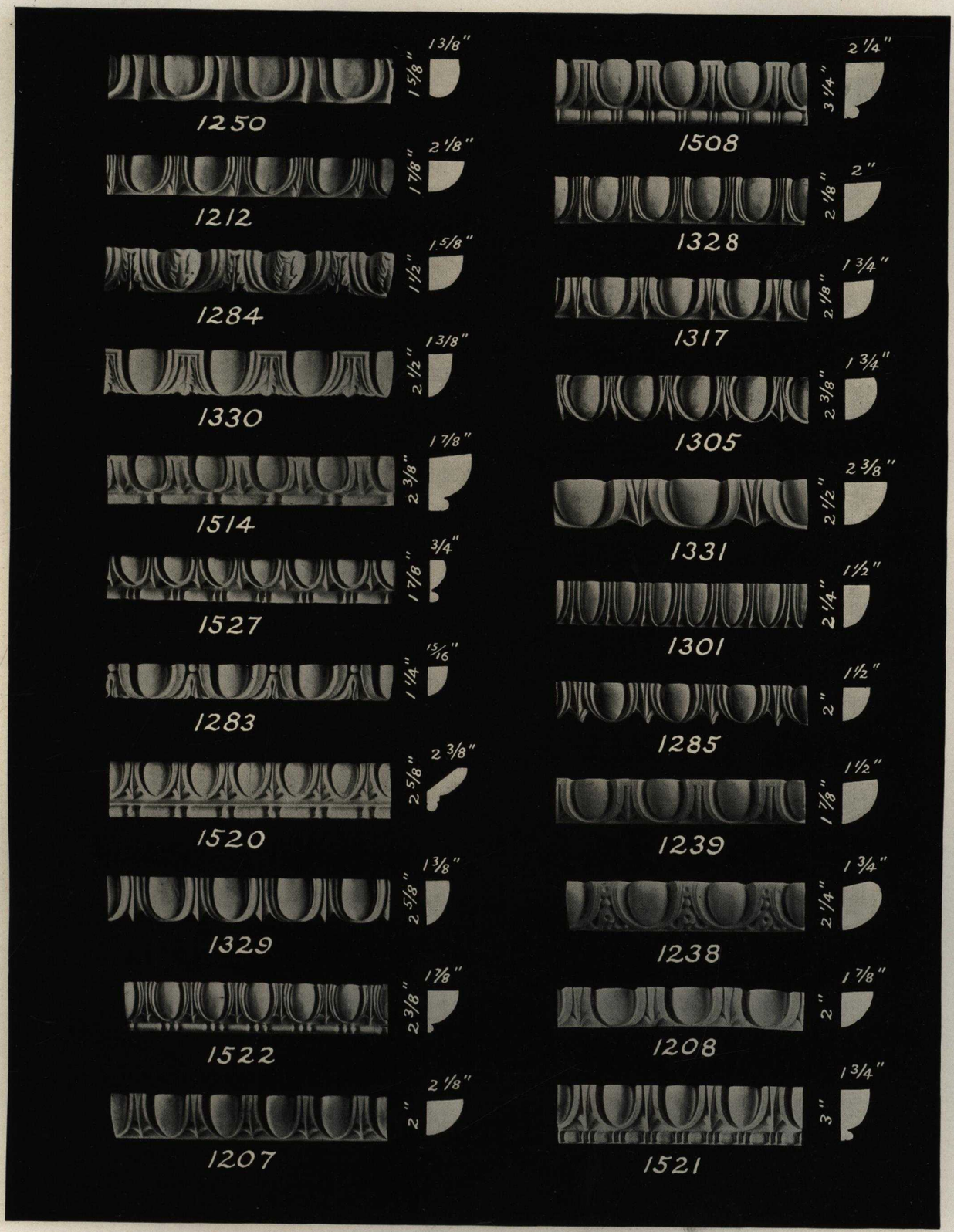

1207	per foot	$.32
1208	per foot	.32
1212	per foot	.32
1238	per foot	.32
1239	per foot	.28
1250	per foot	.28
1283	per foot	.25
1284	per foot	$.28
1285	per foot	.32
1301	per foot	.32
1305	per foot	.32
1317	per foot	.32
1328	per foot	32
1329	per foot	.32
1330	per foot	.32
1331	per foot	$.35
1508	per foot	.44
1514	per foot	.32
1520	per foot	.35
1521	per foot	.35
1522	per foot	.32
1527	per foot	.28

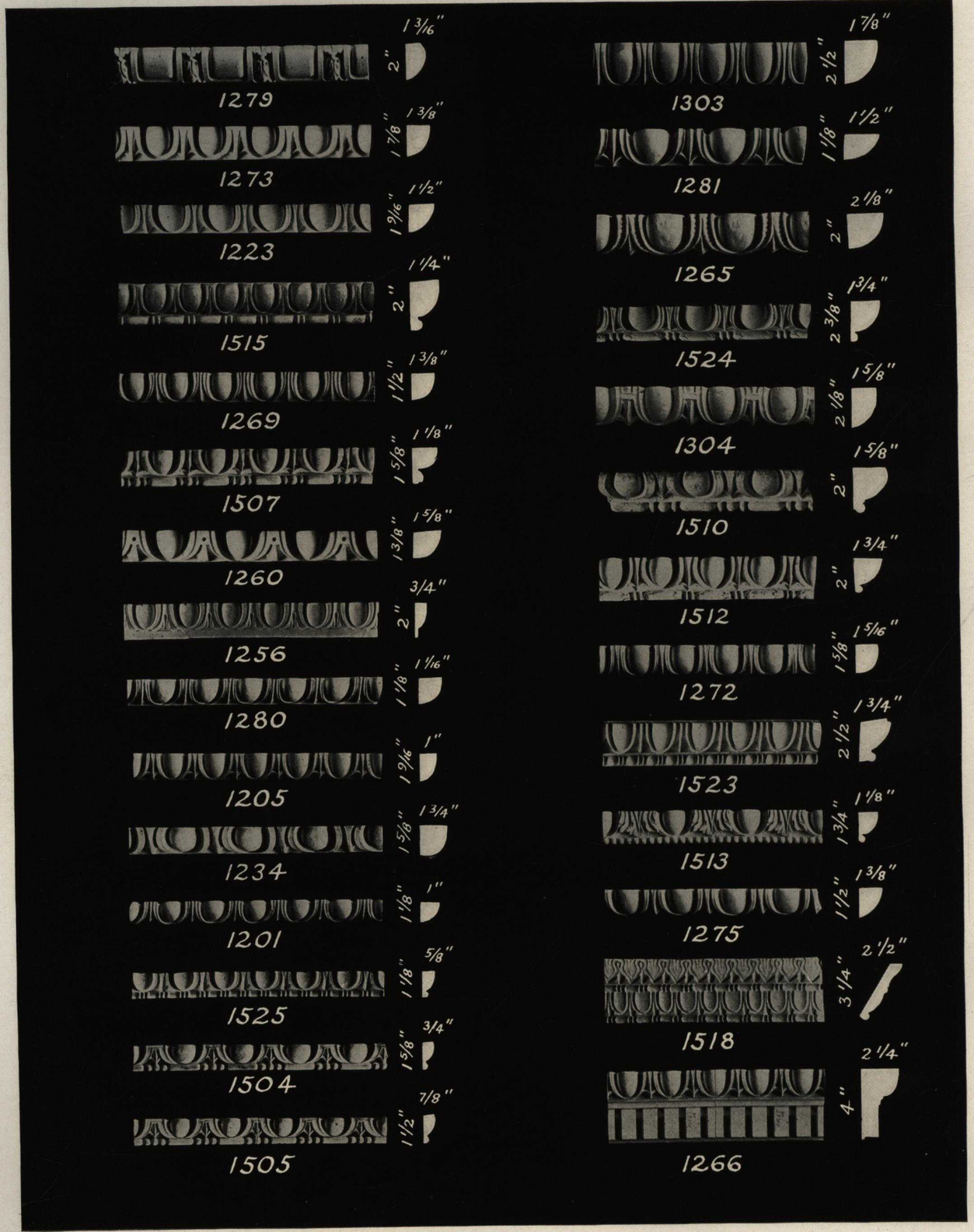

1201	per foot	$.25
1205	per foot	.28
1223	per foot	.28
1234	per foot	.28
1256	per foot	.28
1260	per foot	.28
1265	per foot	.32
1266	per foot	.44
1269	per foot	.28
1272	per foot	$.28
1273	per foot	.28
1275	per foot	.28
1279	per foot	.28
1280	per foot	.25
1281	per foot	.28
1303	per foot	.32
1304	per foot	.32
1504	per foot	.25
1505	per foot	.25
1507	per foot	$.28
1510	per foot	.32
1512	per foot	.32
1513	per foot	.28
1515	per foot	.28
1518	per foot	.44
1523	per foot	.32
1524	per foot	.32
1525	per foot	.25

1100	per foot $.18	1111	per foot $.25	1130	per foot $.25	1144	per foot $.22
1101	per foot .22	1114	per foot .22	1135	per foot .25	1145	per foot .25
1102	per foot .20	1116	per foot .25	1136	per foot .25	1146	per foot .25
1103	per foot .22	1122	per foot .22	1137	per foot .22	1210	per foot .28
1104	per foot .18	1123	per foot .25	1138	per foot .22	1501	per foot .25
1105	per foot .20	1124	per foot .25	1139	per foot .18	1503	per foot .25
1106	per foot .25	1125	per foot .30	1140	per foot .20	1506	per foot .28
1107	per foot .22	1127	per foot .25	1141	per foot .20	1516	per foot .25
1108	per foot .22	1128	per foot .25	1142	per foot .22	1526	per foot .25
1110	per foot .25	1129	per foot .25	1143	per foot .25		

1200	per foot $.28	1214	per foot $.28	1240	per foot $.28	1268	per foot $.28
1202	per foot .28	1217	per foot .28	1245	per foot .28	1270	per foot .25
1203	per foot .25	1221	per foot .28	1252	per foot .25	1271	per foot .32
1204	per foot .28	1224	per foot .28	1254	per foot .28	1274	per foot .28
1206	per foot .32	1225	per foot .25	1257	per foot .22	1276	per foot .32
1209	per foot .25	1228	per foot .25	1261	per foot .28	1277	per foot .32
1211	per foot .25	1230	per foot .25	1262	per foot .25	1278	per foot .25
1213	per foot .25	1233	per foot .25	1264	per foot .28	1282	per foot .25
		1237	per foot .28	1267	per foot .25		

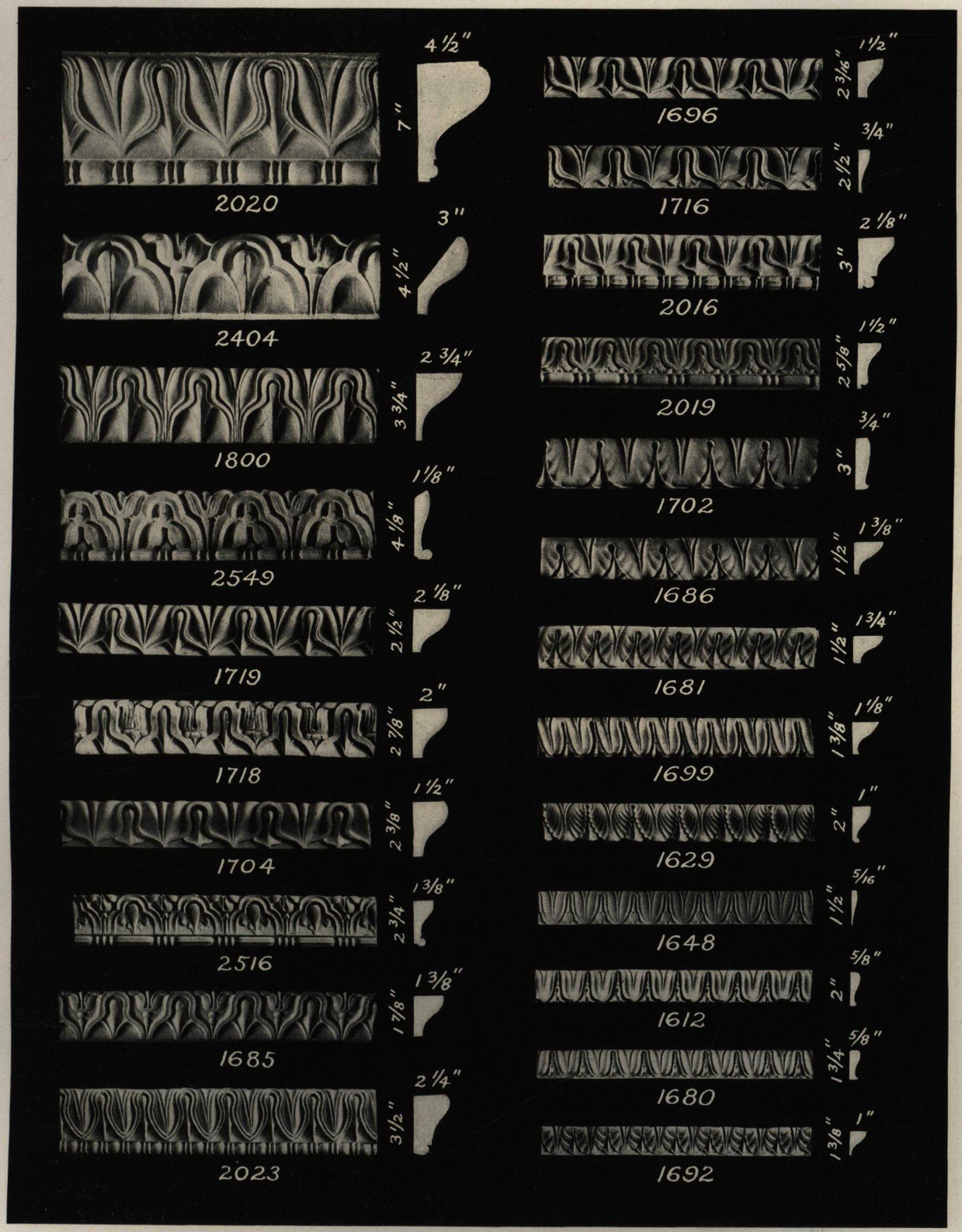

1612	per foot	$.28	1696	per foot	$.32
1629	per foot	.28	1699	per foot	.28
1648	per foot	.25	1702	per foot	.32
1680	per foot	.25	1704	per foot	.32
1681	per foot	.28	1716	per foot	.28
1685	per foot	.28	1718	per foot	.35
1686	per foot	.28	1719	per foot	.35
1692	per foot	.25	1800	per foot	.50

2016	per foot	$.35
2019	per foot	.32
2020	per foot	.95
2023	per foot	.44
2404	per foot	.55
2516	per foot	.32
2549	per foot	.40

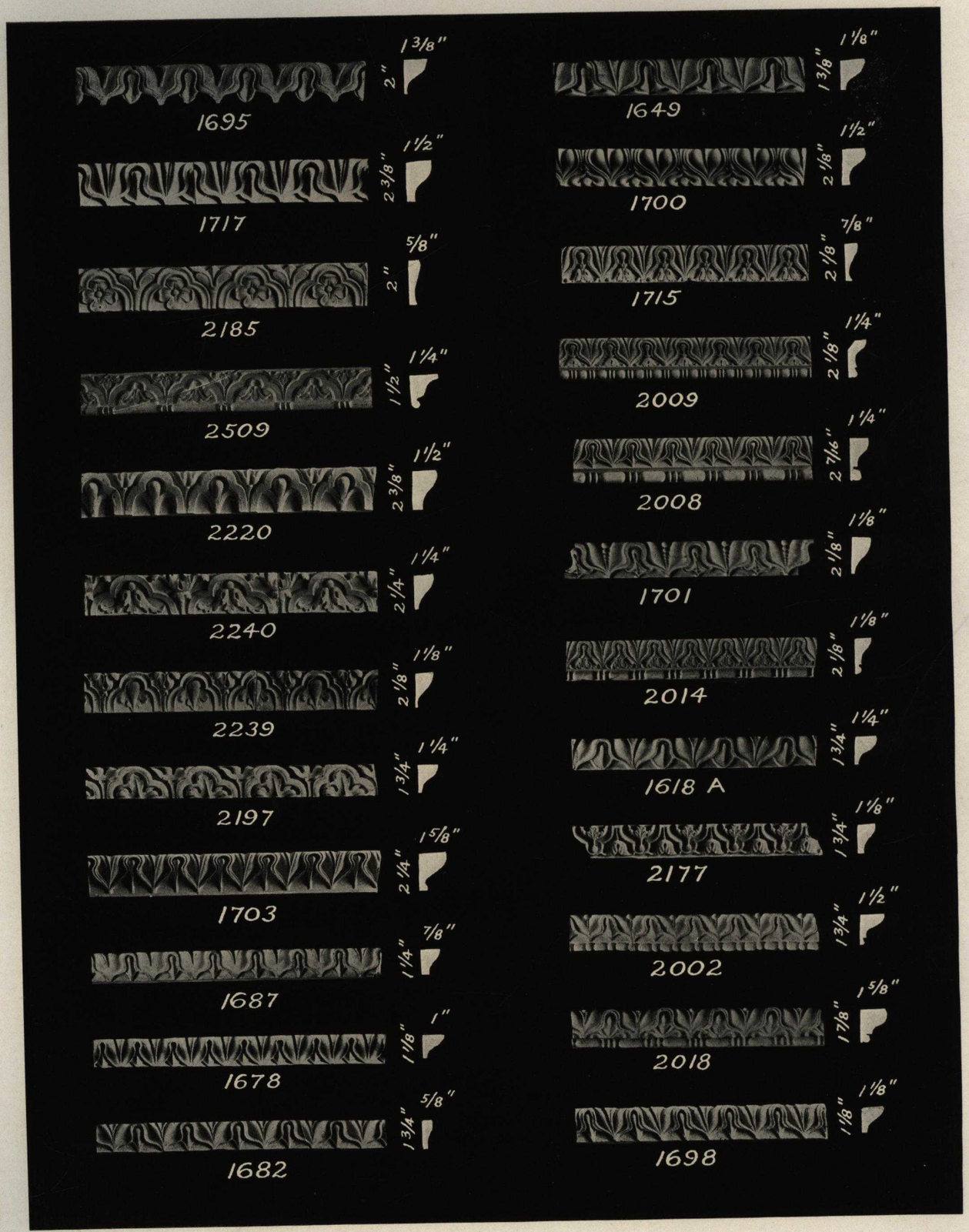

1618A	per foot	$.28
1649	per foot	.28
1678	per foot	.25
1682	per foot	.25
1687	per foot	.25
1695	per foot	.28
1698	per foot	.25
1700	per foot	.32
1701	per foot	$.28
1703	per foot	.32
1715	per foot	.28
1717	per foot	.32
2002	per foot	.28
2008	per foot	.32
2009	per foot	.28
2014	per foot	.28
2018	per foot	$.32
2177	per foot	.28
2185	per foot	.28
2197	per foot	.28
2220	per foot	.32
2239	per foot	.28
2240	per foot	.32
2509	per foot	.28

1600	per foot $.28	1620	per foot $.25	1666	per foot $.28	2001	per foot $.28
1600A	per foot .25	1628	per foot .25	1667	per foot .25	2006	per foot .25
1602	per foot .28	1644	per foot .28	1669	per foot .22	2007	per foot .25
1606A	per foot .28	1645	per foot .25	1675	per foot .25	2021	per foot .28
1610A	per foot .25	1647	per foot .25	1676	per foot .22	2108	per foot .25
1613	per foot .28	1664	per foot .28	1683	per foot .28	2128	per foot .22
1614	per foot .28	1665	per foot .28	1690	per foot .25	2132	per foot .28
						2137	per foot .28

1601	per foot	$.20	1611	per foot	$.23	1619	per foot	$.23	1632	per foot	$.20	1654	per foot	$.22
1601A	per foot	.20	1611A	per foot	.20	1620A	per foot	.22	1633	per foot	.20	1657	per foot	.20
1602A	per foot	.20	1612A	per foot	.20	1621	per foot	.21	1636	per foot	.20	1671	per foot	.20
1605	per foot	.20	1614A	per foot	.20	1623A	per foot	.26	1637	per foot	.21	1672	per foot	.20
1605A	per foot	.20	1615A	per foot	.20	1624	per foot	.20	1639	per foot	.20	1674	per foot	.22
1608A	per foot	.23	1616	per foot	.24	1626	per foot	.23	1641	per foot	.20	1677	per foot	.20
1609	per foot	.24	1616A	per foot	.20	1630	per foot	.20	1642	per foot	.20	1694	per foot	.20
1610	per foot	.24	1617A	per foot	.20	1631	per foot	.20	1650	per foot	.22	2015	per foot	.24
									1652	per foot	.24	2024	per foot	.25

1603 ..... per foot $.25	1618 ..... per foot $.25	1651 ..... per foot $.25	1668 ..... per foot $.20
1603A ..... per foot .20	1619A ..... per foot .25	1653 ..... per foot .25	1670 ..... per foot .20
1604 ..... per foot .20	1622 ..... per foot .22	1655 ..... per foot .25	1673 ..... per foot .22
1604A ..... per foot .25	1623 ..... per foot .20	1656 ..... per foot .25	1684 ..... per foot .25
1606 ..... per foot .25	1625 ..... per foot .22	1658 ..... per foot .25	1688 ..... per foot .20
1607A ..... per foot .25	1635 ..... per foot .22	1659 ..... per foot .25	1639 ..... per foot .22
1609A ..... per foot .25	1638 ..... per foot .20	1661 ..... per foot .25	2000 ..... per foot .28
1613A ..... per foot .25	1640 ..... per foot .25	1662 ..... per foot .25	2005 ..... per foot .22
1615 ..... per foot .25	1643 ..... per foot .20	1663 ..... per foot .25	2013 ..... per foot .22
			2017 ..... per foot .25

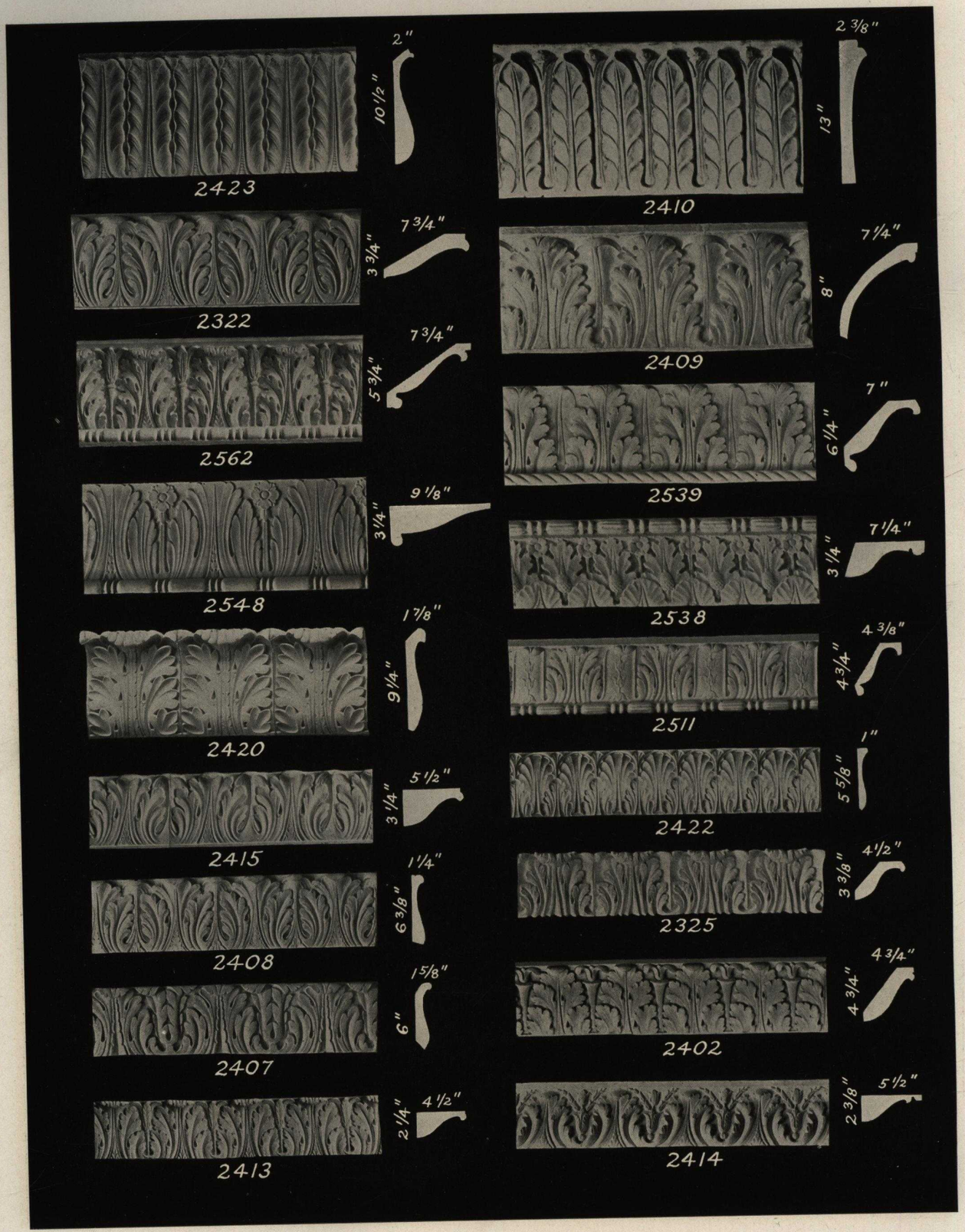

2322	per foot	$.85	2410	per foot	$1.10
2325	per foot	.60	2413	per foot	.50
2402	per foot	.70	2414	per foot	.60
2407	per foot	.55	2415	per foot	.60
2408	per foot	.60	2420	per foot	.80
2409	per foot	1.00	2422	per foot	.50

2423	per foot	$.95
2511	per foot	.65
2538	per foot	.78
2539	per foot	.90
2548	per foot	.95
2562	per foot	1.00

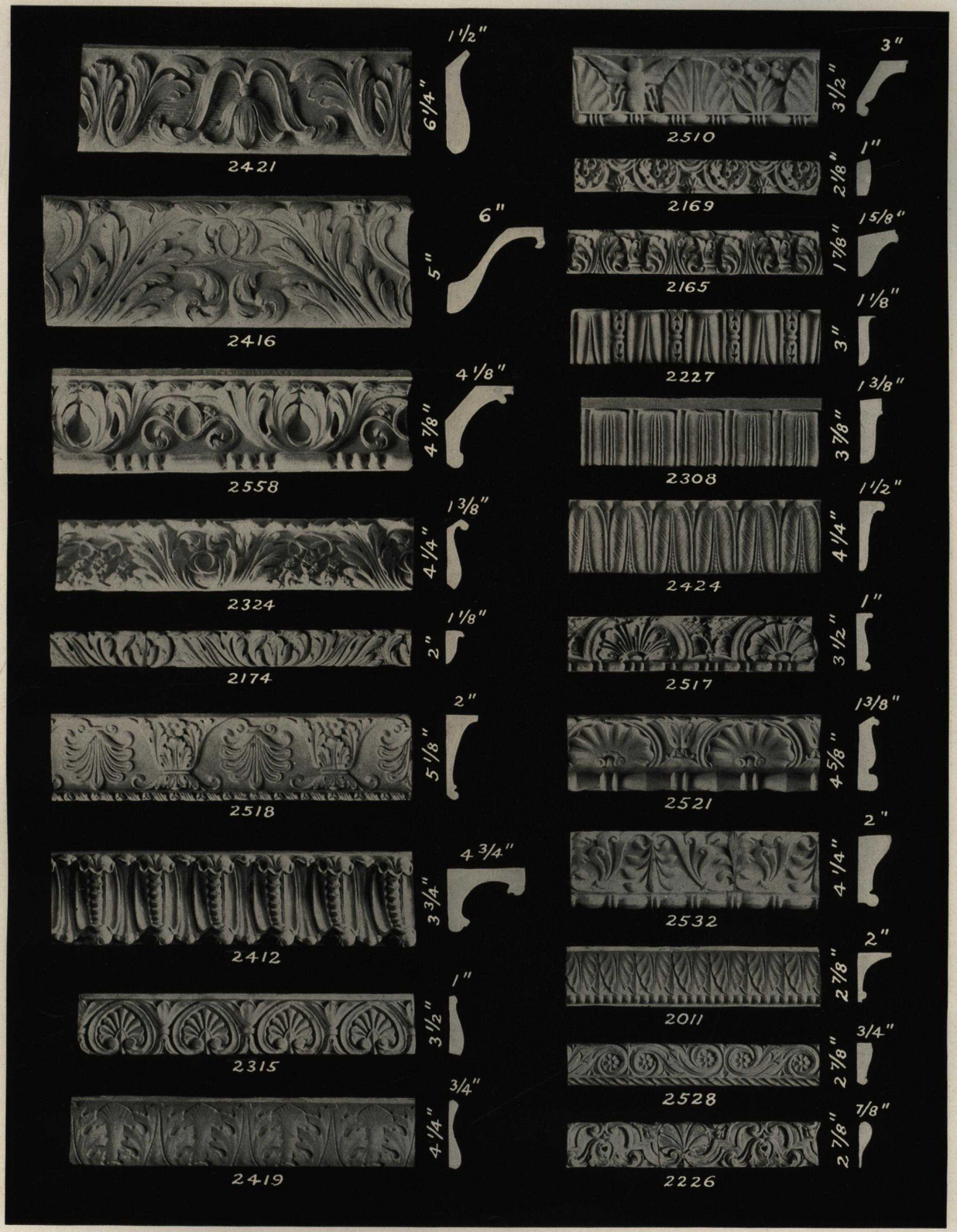

2011	per foot	$.35	2315	per foot	$.32	2510	per foot	$.50
2165	per foot	.28	2324	per foot	.44	2517	per foot	.35
2169	per foot	.28	2412	per foot	.65	2518	per foot	.50
2174	per foot	.28	2416	per foot	.80	2521	per foot	.44
2226	per foot	.32	2419	per foot	.40	2528	per foot	.30
2227	per foot	.32	2421	per foot	.60	2532	per foot	.47
2308	per foot	.38	2424	per foot	.42	2558	per foot	.70

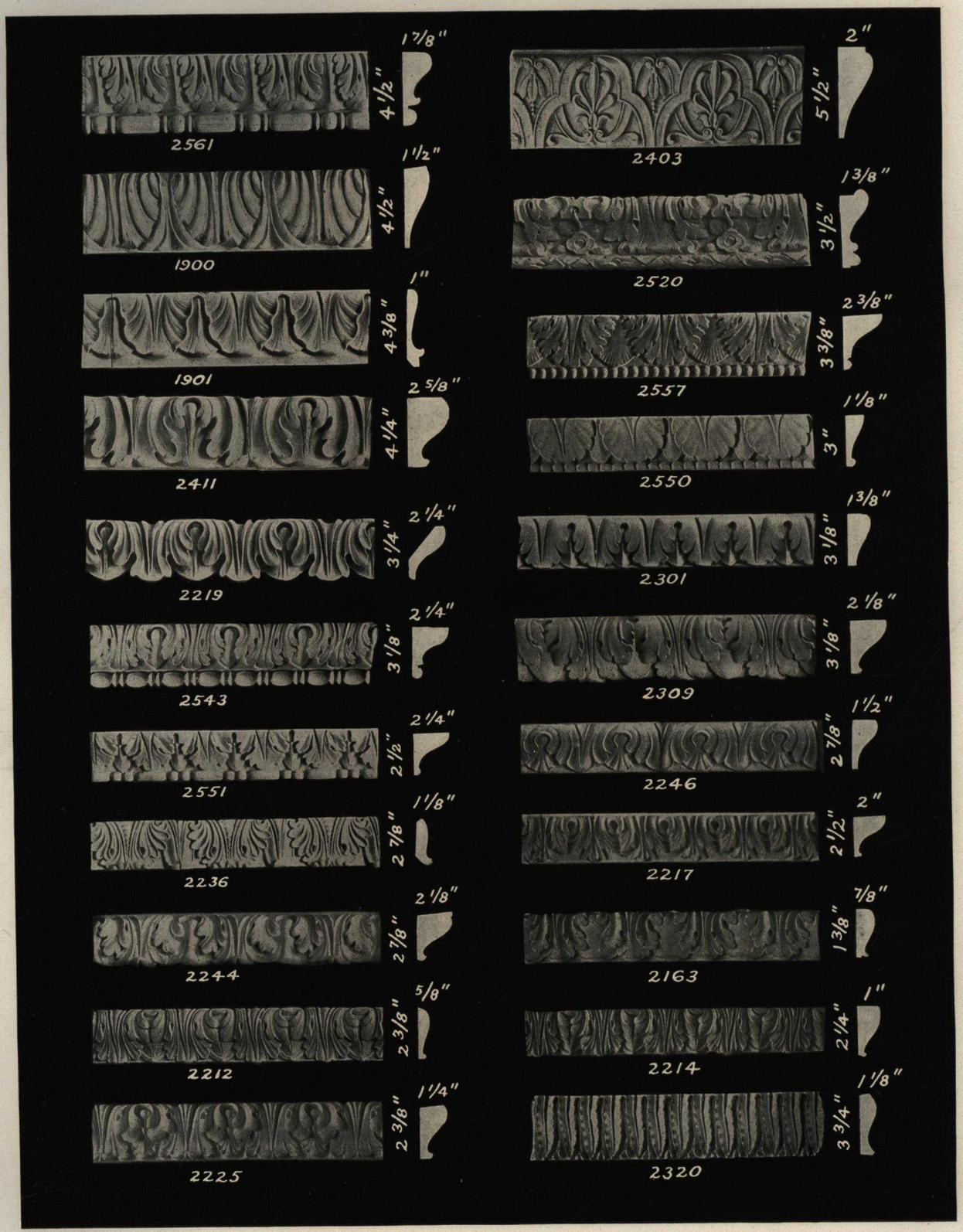

1900	per foot	$.44
1901	per foot	.35
2163	per foot	.25
2212	per foot	.28
2214	per foot	.28
2217	per foot	.35
2219	per foot	.44
2225	per foot	$.32
2236	per foot	.32
2244	per foot	.35
2246	per foot	.32
2301	per foot	.35
2309	per foot	.35
2320	per foot	.35
2403	per foot	.55
2411	per foot	$.50
2520	per foot	.35
2543	per foot	.40
2550	per foot	.34
2551	per foot	.35
2557	per foot	.44
2561	per foot	.50

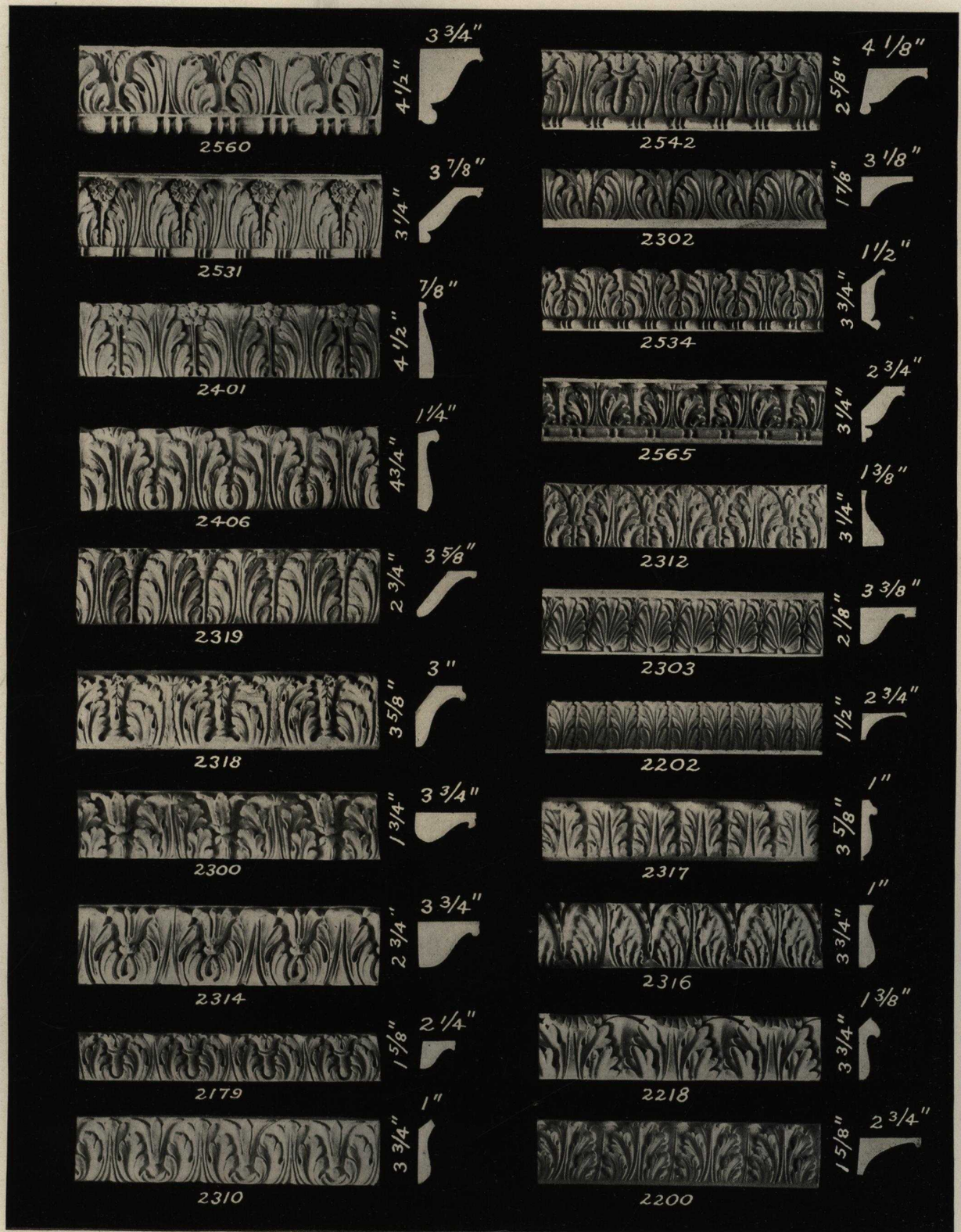

2179	per foot	$.32	2310	per foot	$.35
2200	per foot	.32	2312	per foot	.35
2202	per foot	.32	2314	per foot	.50
2218	per foot	.35	2316	per foot	.35
2300	per foot	.44	2317	per foot	.35
2302	per foot	.35	2318	per foot	.50
2303	per foot	.40	2319	per foot	.44

2401	per foot	$.40
2406	per foot	.44
2531	per foot	.50
2534	per foot	.40
2542	per foot	.50
2560	per foot	.65
2565	per foot	.44

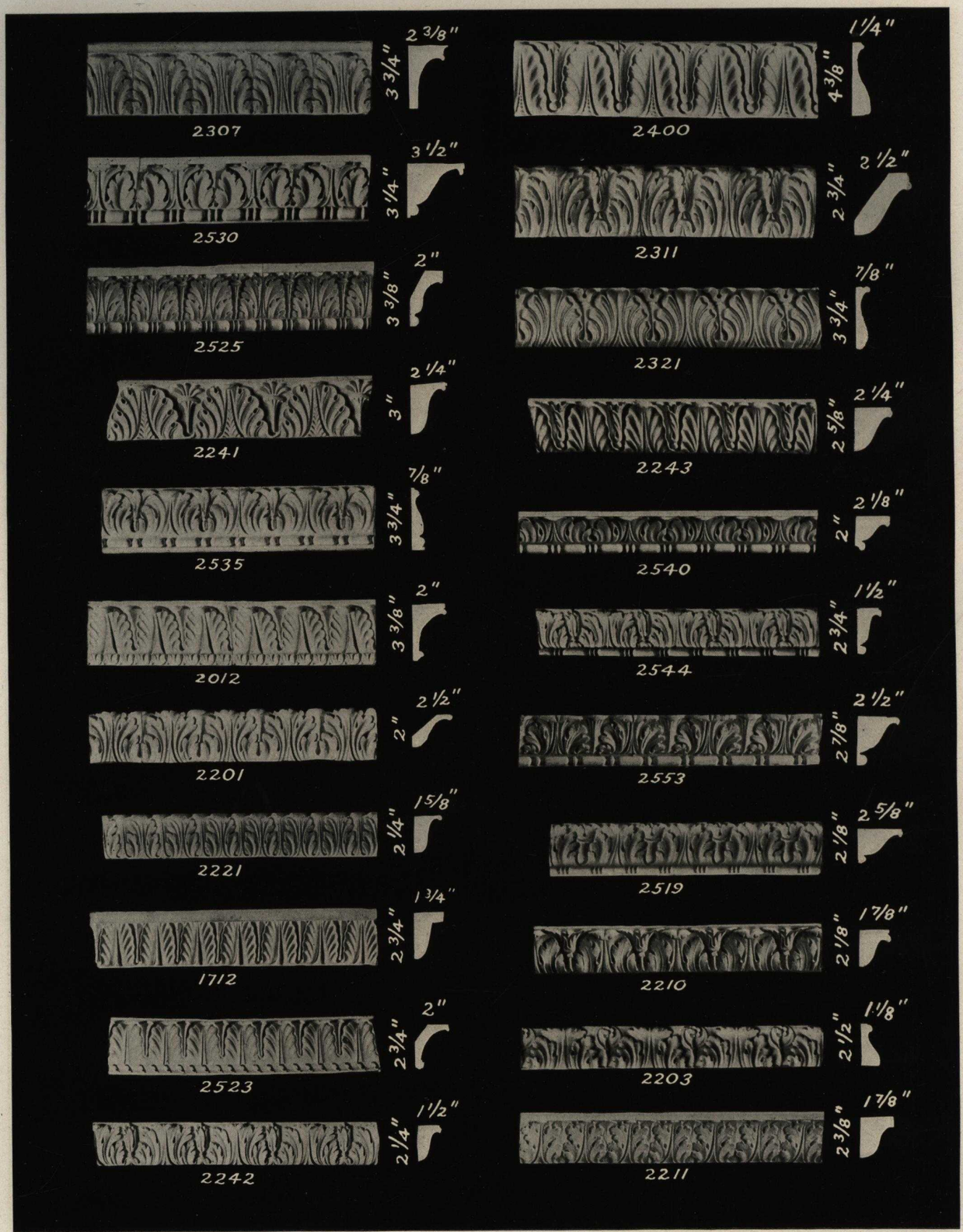

1712	per foot	$.35	2241	per foot	$.35
2012	per foot	.35	2242	per foot	.32
2201	per foot	.35	2243	per foot	.35
2203	per foot	.32	2307	per foot	.44
2210	per foot	.32	2311	per foot	.35
2211	per foot	.32	2321	per foot	.35
2221	per foot	.32	2400	per foot	.40
			2519	per foot	.35

2523	per foot	$.35			
2525	per foot	.40			
2530	per foot	.47			
2535	per foot	.35			
2540	per foot	.35			
2544	per foot	.34			
2553	per foot	.40			

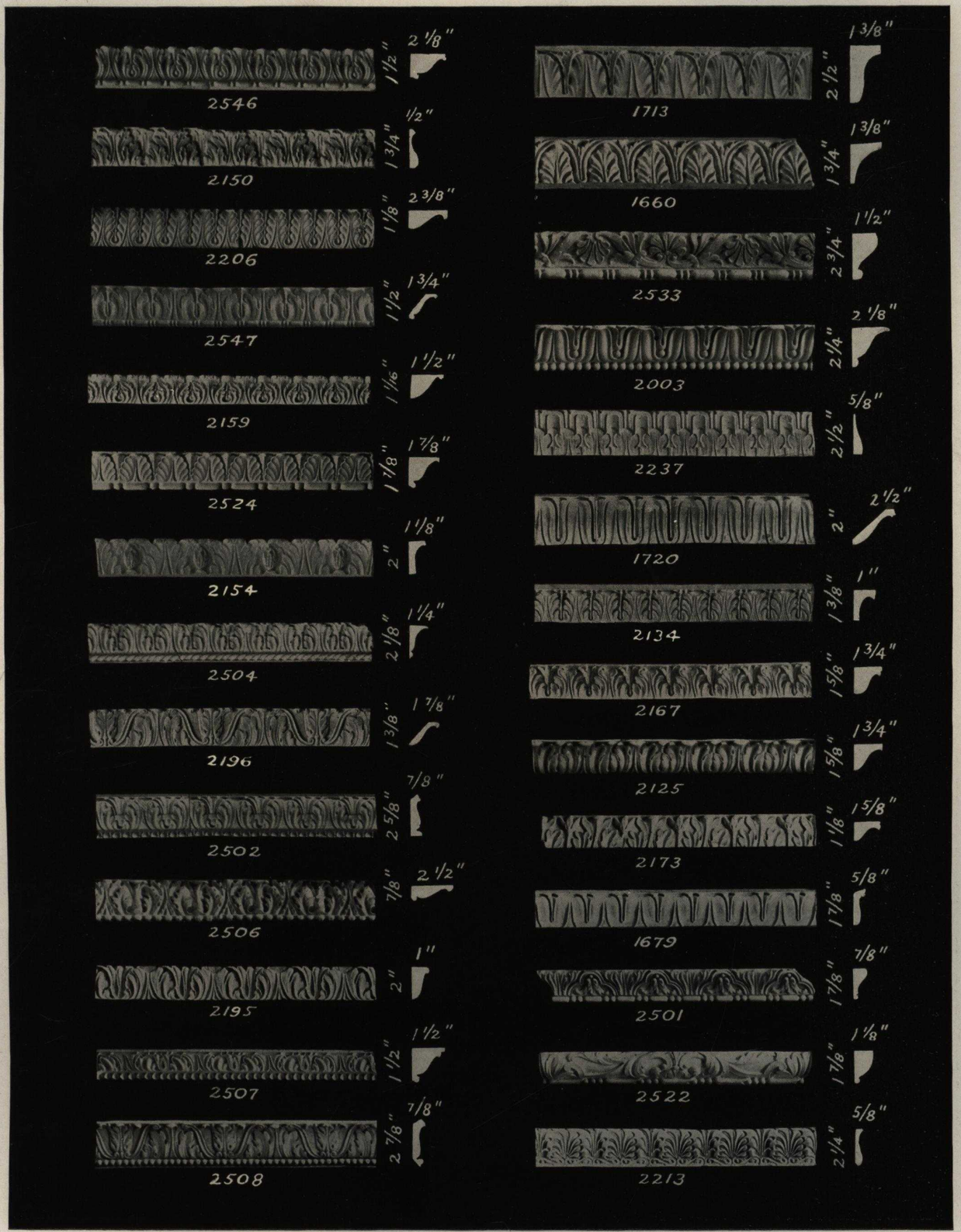

1660	per foot	$.28	**2150**	per foot	$.25	**2206**	per foot	$.32	**2507**	per foot	$.28
1679	per foot	.25	**2154**	per foot	.28	**2213**	per foot	.28	**2508**	per foot	.32
1713	per foot	.32	**2159**	per foot	.28	**2237**	per foot	.28	**2522**	per foot	.28
1720	per foot	.35	**2167**	per foot	.28	**2501**	per foot	.26	**2524**	per foot	.35
2003	per foot	.32	**2173**	per foot	.28	**2502**	per foot	.28	**2533**	per foot	.34
2125	per foot	.28	**2195**	per foot	.28	**2504**	per foot	.28	**2546**	per foot	.35
2134	per foot	.25	**2196**	per foot	.28	**2506**	per foot	.28	**2547**	per foot	.30

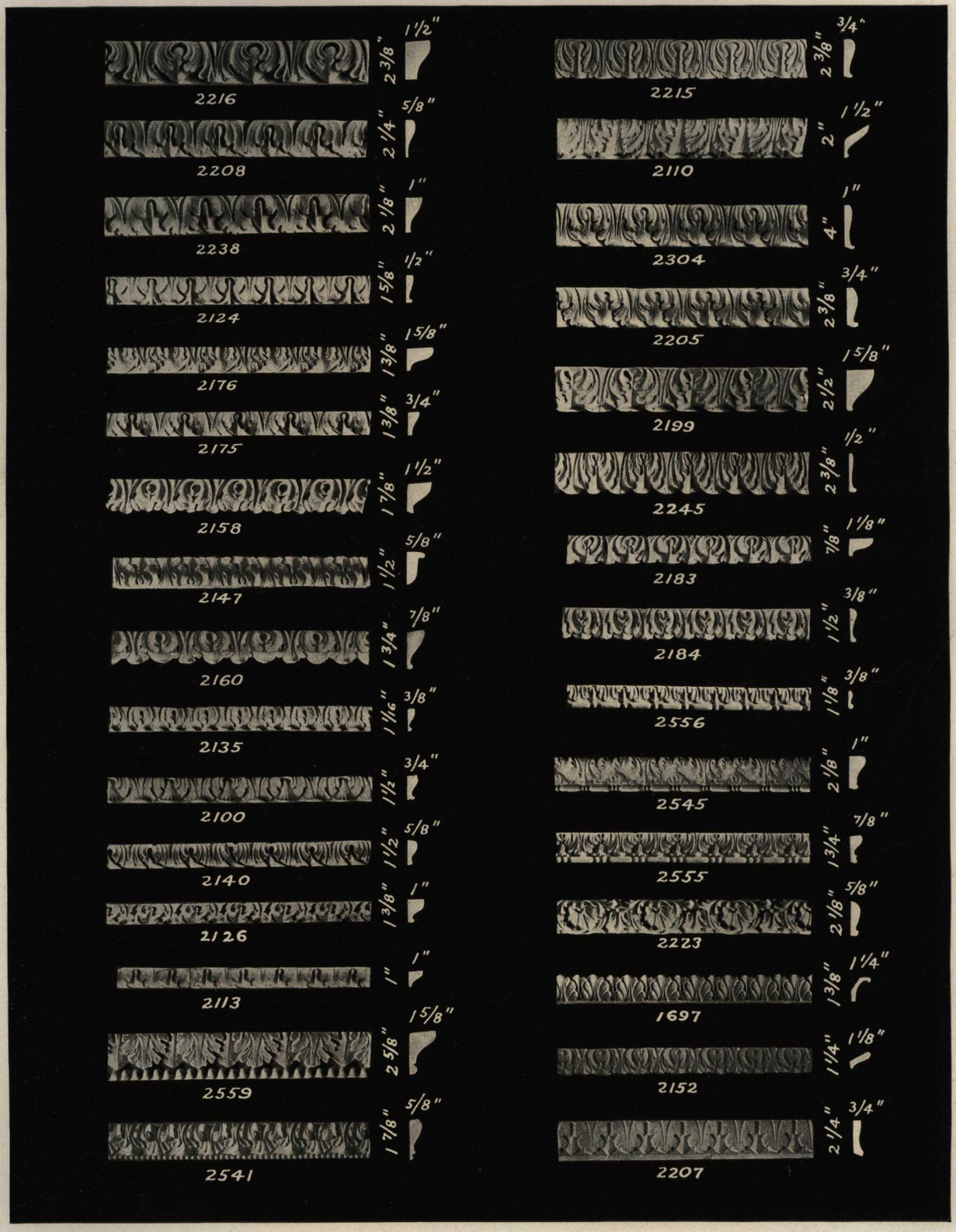

1697	per foot	$.28	2147	per foot	$.25	2199	per foot	$.32	2245	per foot	$.28
2100	per foot	.25	2152	per foot	.25	2205	per foot	.28	2304	per foot	.35
2110	per foot	.32	2158	per foot	.28	2207	per foot	.28	2541	per foot	.30
2113	per foot	.25	2160	per foot	.28	2208	per foot	.28	2545	per foot	.30
2124	per foot	.25	2175	per foot	.25	2215	per foot	.28	2555	per foot	.28
2126	per foot	.25	2176	per foot	.28	2216	per foot	.32	2556	per foot	.22
2135	per foot	.22	2183	per foot	.25	2223	per foot	.30	2559	per foot	.34
2140	per foot	.25	2184	per foot	.25	2238	per foot	.28			

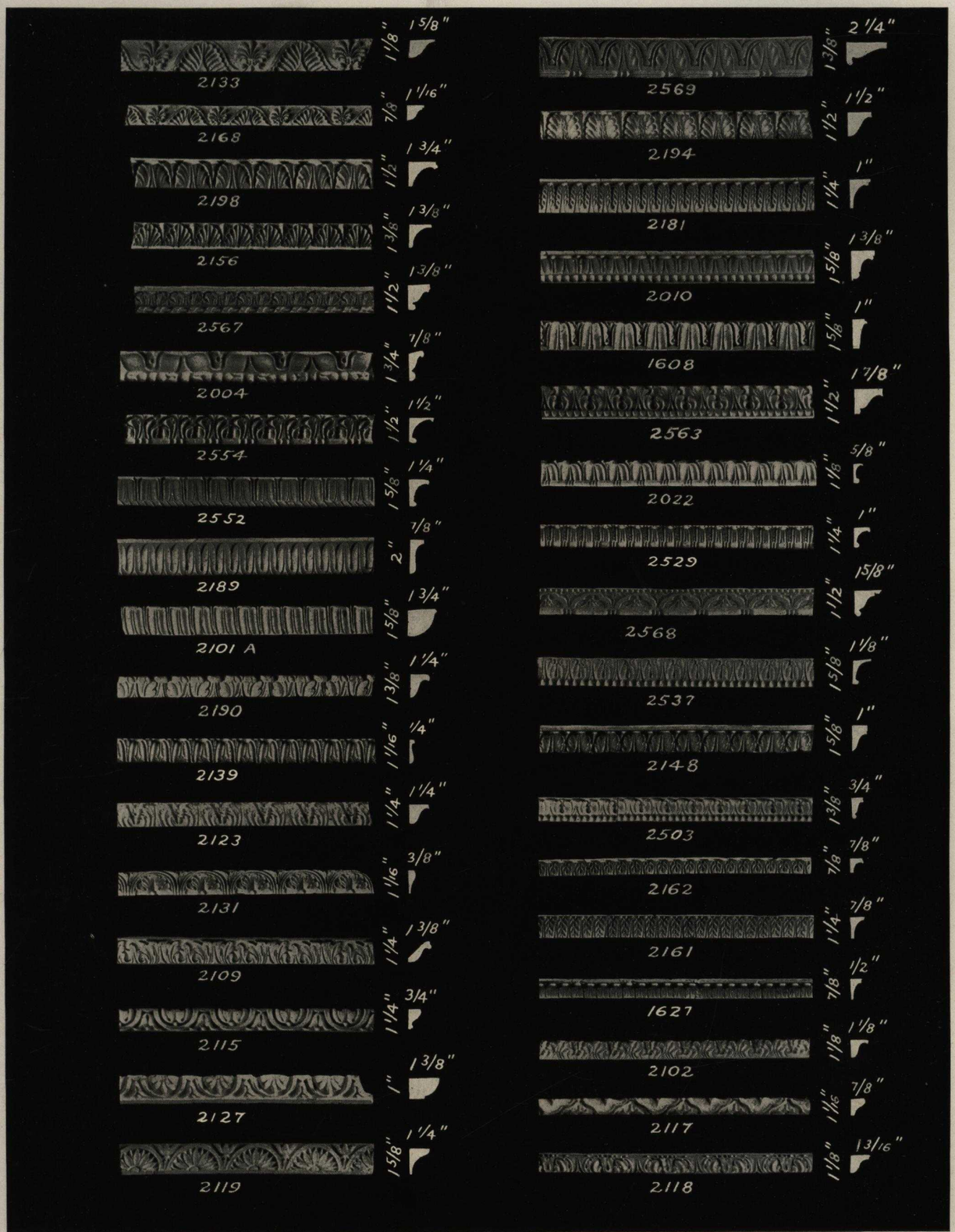

1608	per foot	$.28	2117	per foot	$.25	2156	per foot	$.28	2503	per foot	$.25
1627	per foot	.22	2118	per foot	.25	2161	per foot	.25	2529	per foot	.25
2004	per foot	.28	2119	per foot	.28	2162	per foot	.25	2537	per foot	.28
2010	per foot	.28	2123	per foot	.28	2168	per foot	.25	2552	per foot	.28
2022	per foot	.25	2127	per foot	.25	2181	per foot	.25	2554	per foot	.28
2101A	per foot	.28	2131	per foot	.22	2189	per foot	.28	2566	per foot	.30
2102	per foot	.25	2133	per foot	.28	2190	per foot	.28	2567	per foot	.28
2109	per foot	.28	2139	per foot	.22	2194	per foot	.28	2568	per foot	.30
2115	per foot	.25	2148	per foot	.28	2198	per foot	.28	2569	per foot	.33

1691 ..... per foot $.25	**2111** ..... per foot $.18	**2143** ..... per foot $.22	**2172** ..... per foot $.25
1693 ..... per foot .28	**2112** ..... per foot .28	**2145** ..... per foot .25	**2178** ..... per foot .28
2101 ..... per foot .22	**2114** ..... per foot .20	**2146** ..... per foot .28	**2180** ..... per foot .20
2102A ..... per foot .22	**2120** ..... per foot .28	**2155** ..... per foot .22	**2182** ..... per foot .18
2103 ..... per foot .22	**2122** ..... per foot .25	**2157** ..... per foot .28	**2188** ..... per foot .28
2103A ..... per foot .28	**2129** ..... per foot .22	**2164** ..... per foot .20	**2192** ..... per foot .25
2105 ..... per foot .28	**2138** ..... per foot .25	**2166** ..... per foot .25	**2193** ..... per foot .25
2106 ..... per foot .25	**2141** ..... per foot .25	**2170** ..... per foot .25	**2500** ..... per foot .22
2107 ..... per foot .25	**2142** ..... per foot .25	**2171** ..... per foot .20	**2512** ..... per foot .25
			2536 ..... per foot .25

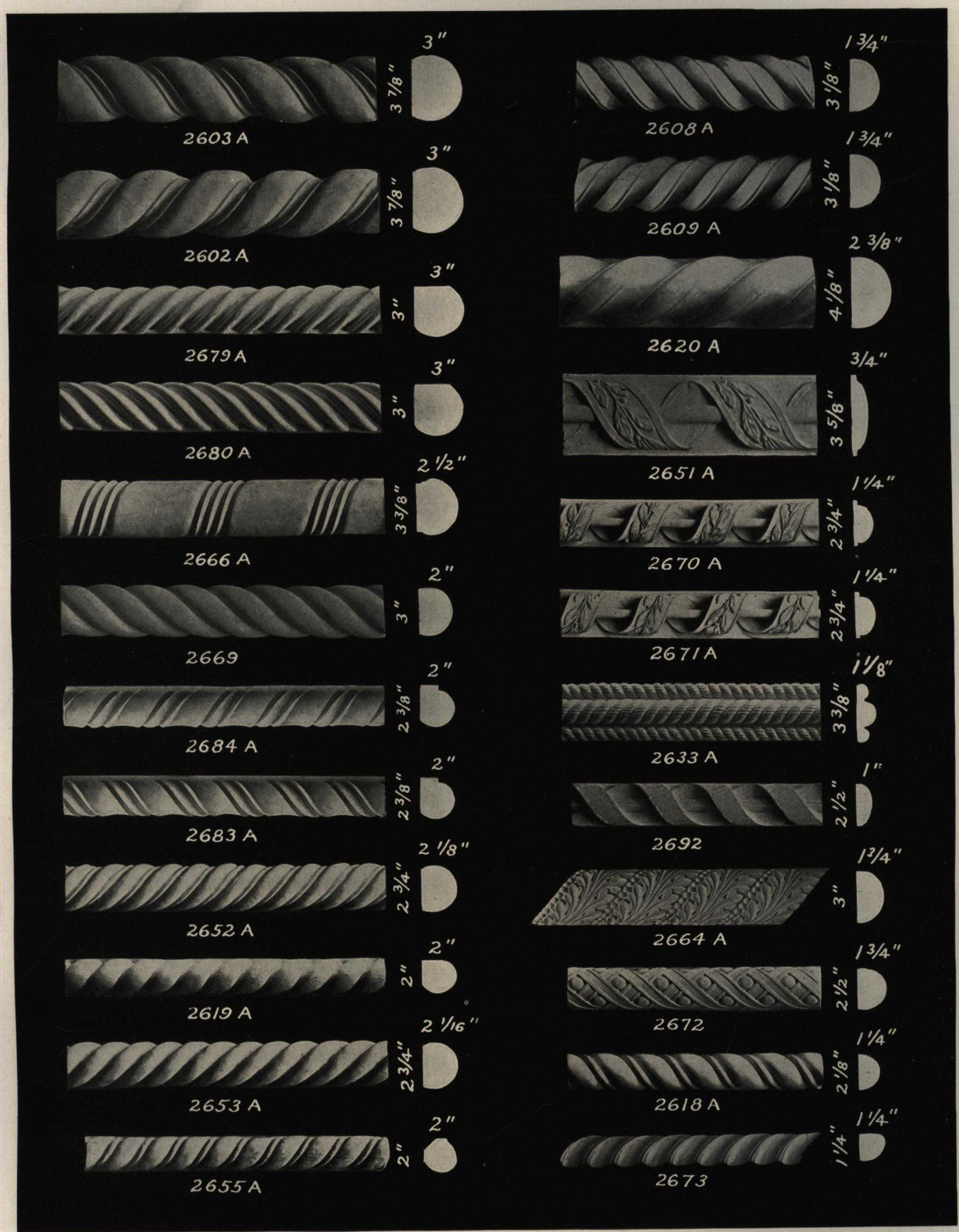

2602A	per foot	$.80	*2651A	per foot	$.40	2671A	per foot	$.50
2603A	per foot	.80	*2652A	per foot	.55	2672	per foot	.48
2608A	per foot	.55	*2653A	per foot	.55	*2673	per foot	.35
2609A	per foot	.55	*2655A	per foot	.45	2679A	per foot	.70
*2618A	per foot	.45	2664A	per foot	.50	2680A	per foot	.70
*2619A	per foot	.50	*2666A	per foot	.70	2683A	per foot	.50
*2620A	per foot	.80	*2669	per foot	.55	2684A	per foot	.50
2633A	per foot	.45	2670A	per foot	.50	*2692	per foot	.42

**Made right and left hand.*

2604A	per foot $.32	***2617A**	per foot $.35	**2666**	per foot $.38	**2687**	per foot $.42
2605A	per foot .32	**2628A**	per foot .30	**2667**	per foot .38	**2688**	per foot .42
2610A	per foot .45	**2629A**	per foot .30	***2678**	per foot .25	**2688A**	per foot .40
2611A	per foot .45	**2631A**	per foot .28	***2678A**	per foot .38	**2689A**	per foot .40
2613A	per foot .40	**2632A**	per foot .28	***2680**	per foot .30	**2690**	per foot .35
2614A	per foot .40	**2650A**	per foot .35	***2682A**	per foot .44	**2691**	per foot .35
2615A	per foot .35	***2654A**	per foot .32	**2685**	per foot .30	***2693**	per foot .35
2616A	per foot .35	***2662A**	per foot .28	***2686A**	per foot .35		

**Made right and left hand.*

2606	per foot	$.25	**2621A**	per foot	$.25	**2632**	per foot	$.40	**2654**	per foot	$.25
2607A	per foot	.30	**2622A**	per foot	.22	**2636A**	per foot	.28	**2655**	per foot	.25
2611	per foot	.25	**2624A**	per foot	.25	**2640A**	per foot	.26	**2660A**	per foot	.40
2612	per foot	.28	**2625**	per foot	.27	**2641A**	per foot	.25	**2661A**	per foot	.30
2613	per foot	.30	**2625A**	per foot	.25	**2648**	per foot	.25	**2663**	per foot	.22
2614	per foot	.30	**2626A**	per foot	.28	**2648A**	per foot	.40	**2664**	per foot	.30
2617	per foot	.20	**2627A**	per foot	.22	**2649**	per foot	.25	**2665**	per foot	.32
2618	per foot	.22	**2628**	per foot	.22	**2650**	per foot	.25	**2665A**	per foot	.30
2620	per foot	.22	**2630**	per foot	.22	**2651**	per foot	.22	**2685A**	per foot	.36
									2699	per foot	.25

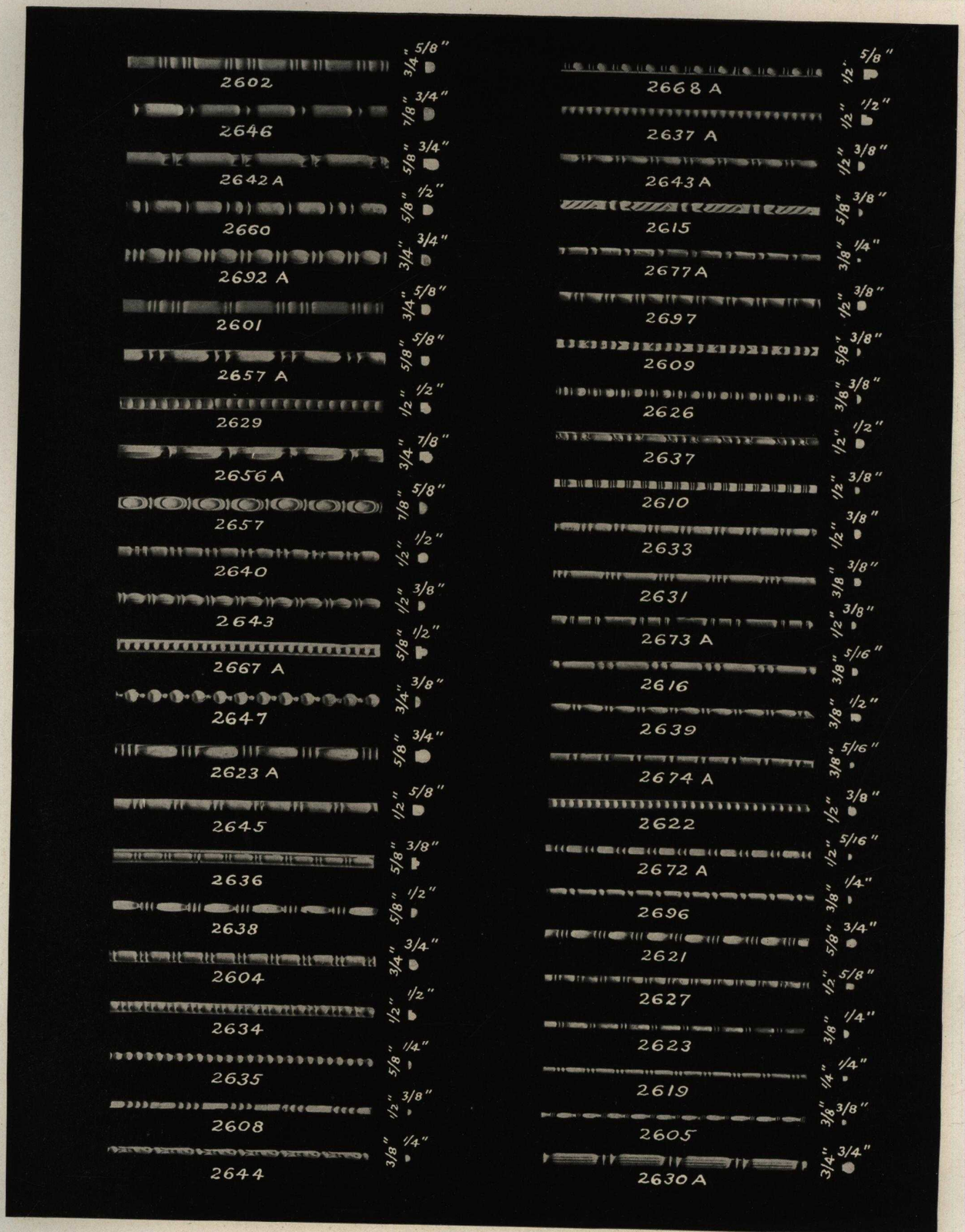

2601	per foot	$.22	**2621**	per foot	$.22	**2634**	per foot	$.20	**2643A**	per foot	$.18	**2668A**	per foot	$.20
2602	per foot	.22	**2622**	per foot	.20	**2635**	per foot	.18	**2644**	per foot	.16	**2672A**	per foot	.18
2604	per foot	.25	**2623**	per foot	.18	**2636**	per foot	.20	**2645**	per foot	.25	**2673A**	per foot	.20
2605	per foot	.18	**2623A**	per foot	.25	**2637**	per foot	.20	**2646**	per foot	.25	**2674A**	per foot	.18
2608	per foot	.18	**2626**	per foot	.18	**2637A**	per foot	.20	**2647**	per foot	.25	**2677A**	per foot	.16
2609	per foot	.20	**2627**	per foot	.20	**2638**	per foot	.20	**2656A**	per foot	.26	**2692A**	per foot	.30
2610	per foot	.20	**2629**	per foot	.20	**2639**	per foot	.18	**2657**	per foot	.25	**2696**	per foot	.16
2615	per foot	.18	**2630A**	per foot	.30	**2640**	per foot	.20	**2657A**	per foot	.22	**2697**	per foot	.18
2616	per foot	.18	**2631**	per foot	.18	**2642A**	per foot	.22	**2660**	per foot	.22			
2619	per foot	.16	**2633**	per foot	.20	**2643**	per foot	.20	**2667A**	per foot	.20			

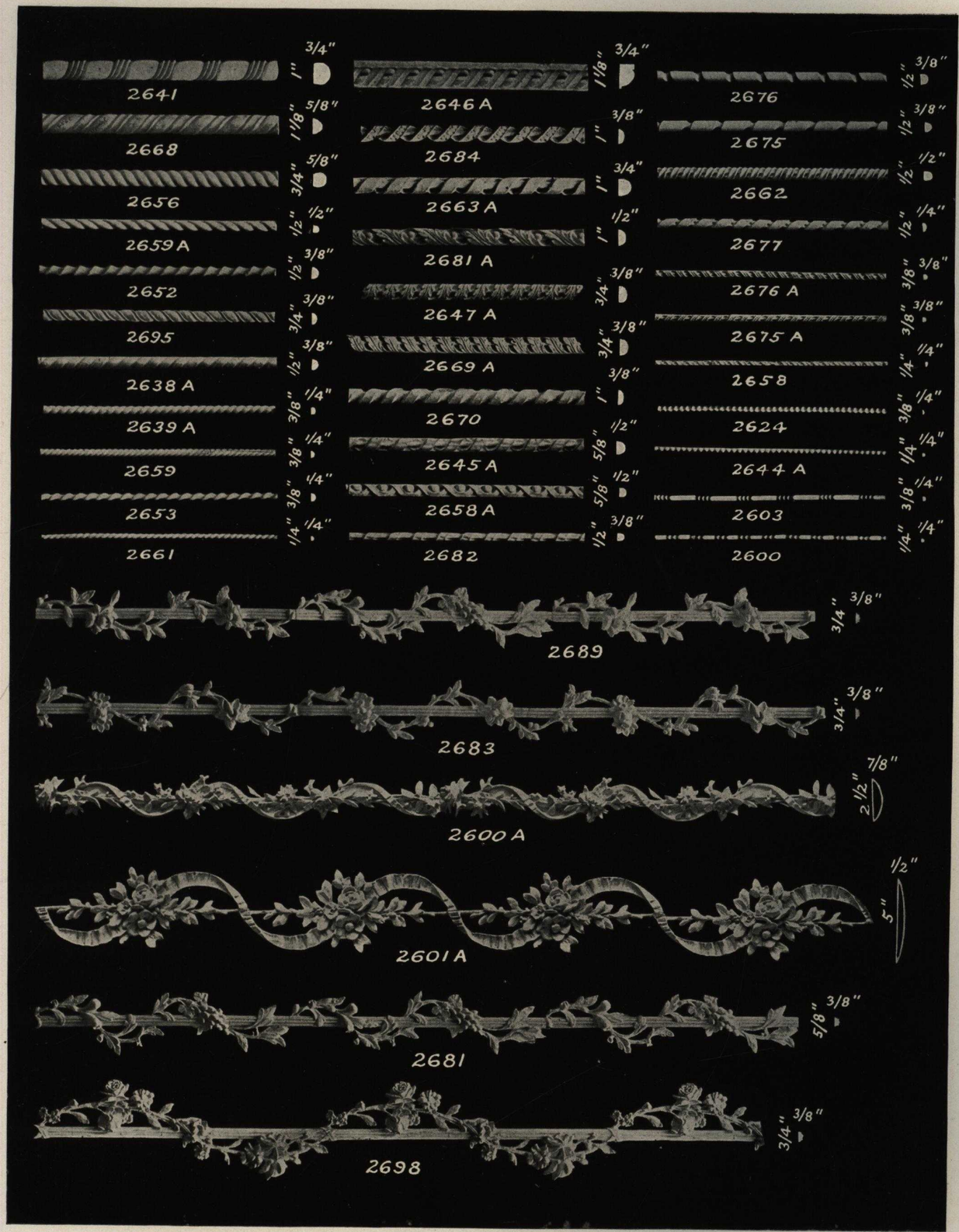

2600	per foot	$.16	2645A	per foot	$.20	2661	per foot	$.16	2677	per foot	$.18
2600A	per foot	.50	2646A	per foot	.30	2662	per foot	.20	2681	per foot	.50
2601A	per foot	.80	2647A	per foot	.25	2663A	per foot	.28	2681A	per foot	.25
2603	per foot	.18	2652	per foot	.20	2668	per foot	.30	2682	per foot	.18
2624	per foot	.16	2653	per foot	.18	2669A	per foot	.25	2683	per foot	.50
2638A	per foot	.18	2656	per foot	.25	2670	per foot	.22	2684	per foot	.25
2639A	per foot	.18	2658	per foot	.16	2675	per foot	.20	2689	per foot	.50
2641	per foot	.28	2658A	per foot	.20	2675A	per foot	.18	2695	per foot	.22
2644A	per foot	.16	2659	per foot	.16	2676	per foot	.20	2698	per foot	.60
			2659A	per foot	.20	2676A	per foot	.18			

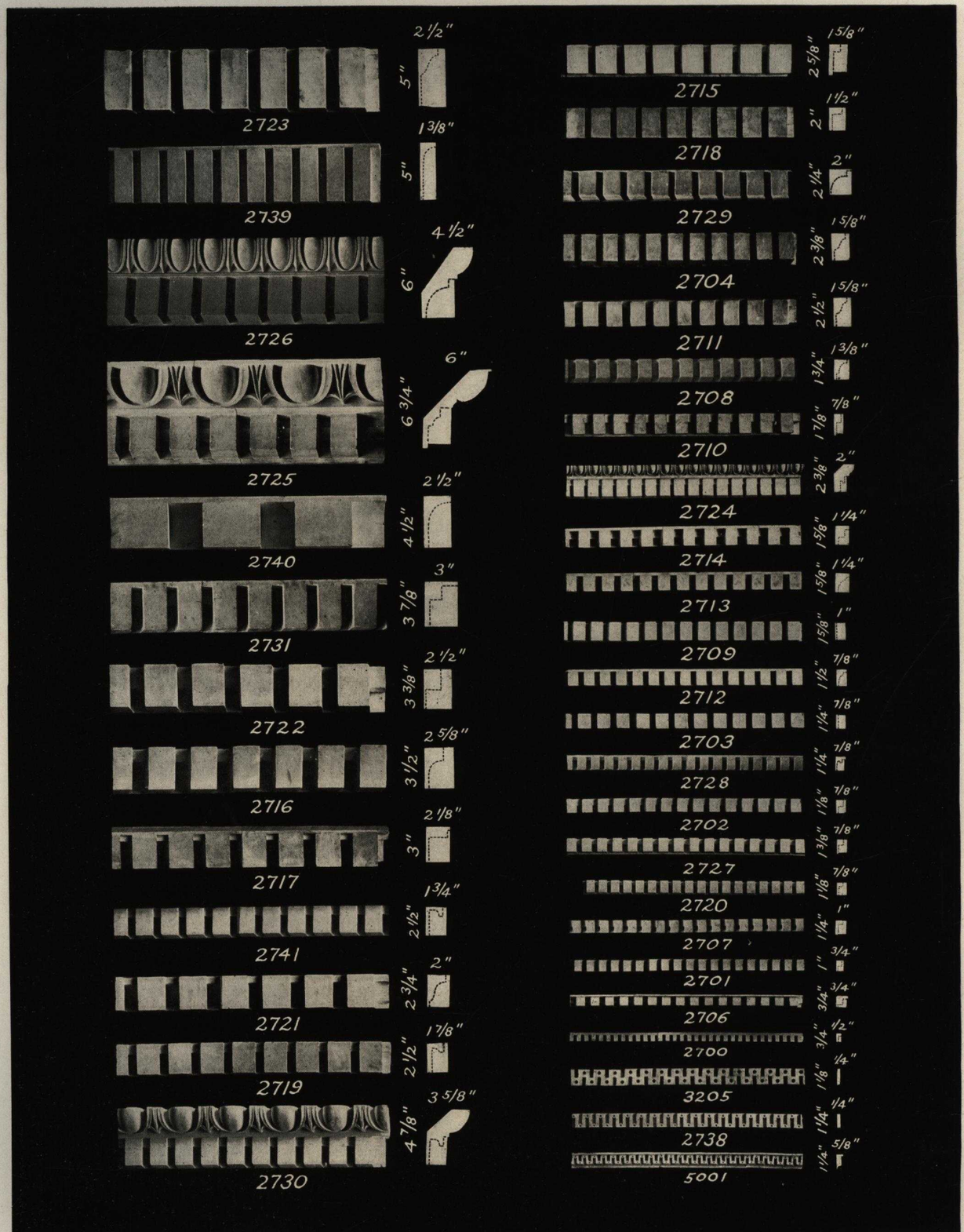

2700	per foot	$.20	2710	per foot	$.30	2719	per foot	$.45	2728	per foot	$.30
2701	per foot	.22	2711	per foot	.38	2720	per foot	.30	2729	per foot	.45
2702	per foot	.24	2712	per foot	.25	2721	per foot	.50	2730	per foot	.60
2703	per foot	.24	2713	per foot	.30	2722	per foot	.60	2731	per foot	.55
2704	per foot	.42	2714	per foot	.30	2723	per foot	.70	2738	per foot	.25
2706	per foot	.20	2715	per foot	.45	2724	per foot	.45	2739	per foot	.60
2707	per foot	.28	2716	per foot	.60	2725	per foot	1.00	2740	per foot	.50
2708	per foot	.30	2717	per foot	.50	2726	per foot	.80	2741	per foot	.50
2709	per foot	.28	2718	per foot	.38	2727	per foot	.30	3205	per foot	.25
									5001	per foot	.25

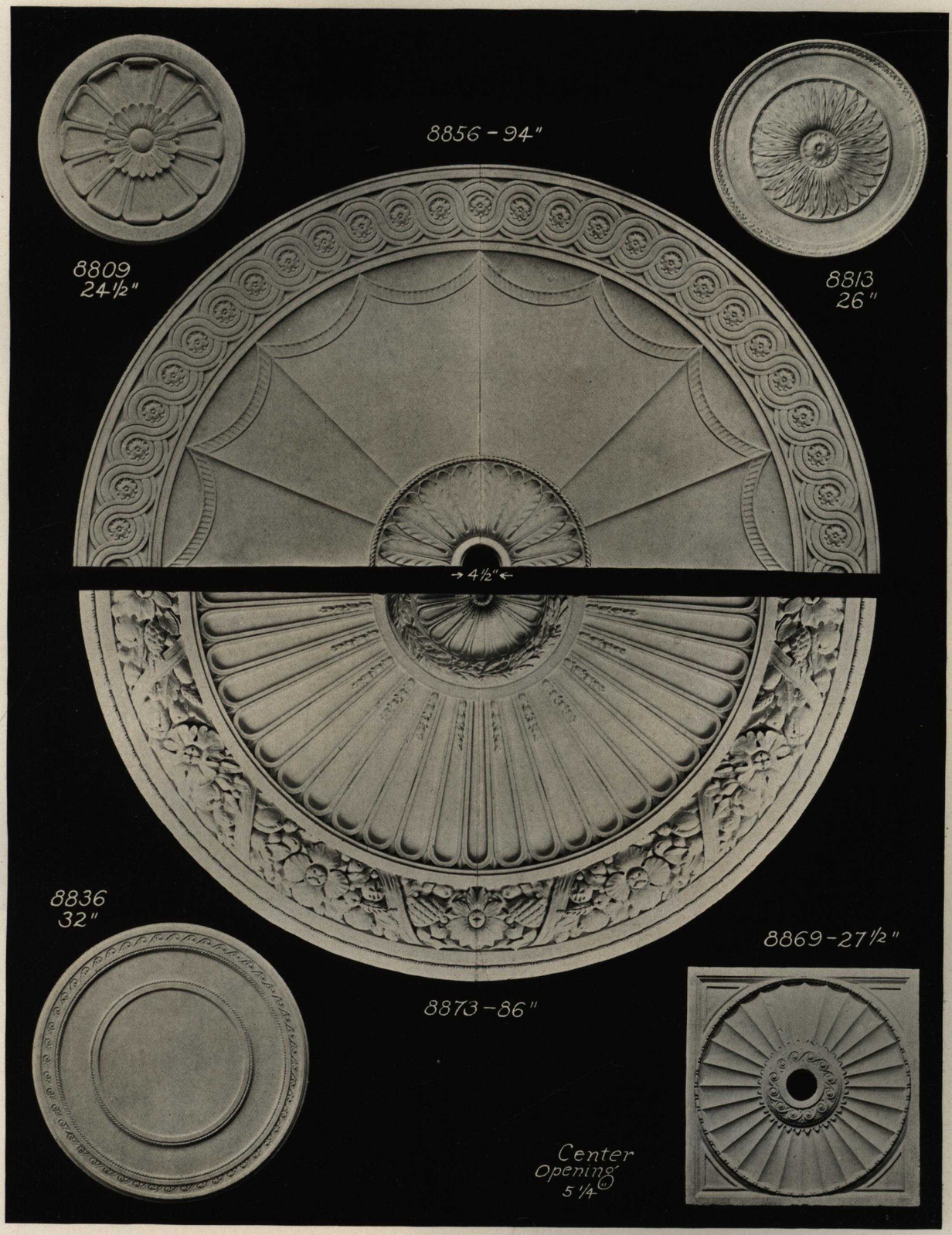

8809—Relief 1 in.....each $6.00	**8836**—Relief ¾ in.....each $7.00	**8869**—Relief 2⅛ in.....each $7.00
8813—Relief ⅝ in.....each 5.00	**8856**—Relief 1⅛ in.....each 40.00	**8873**—Relief 2 in.....each 45.00

Dimensions and prices apply to complete units.

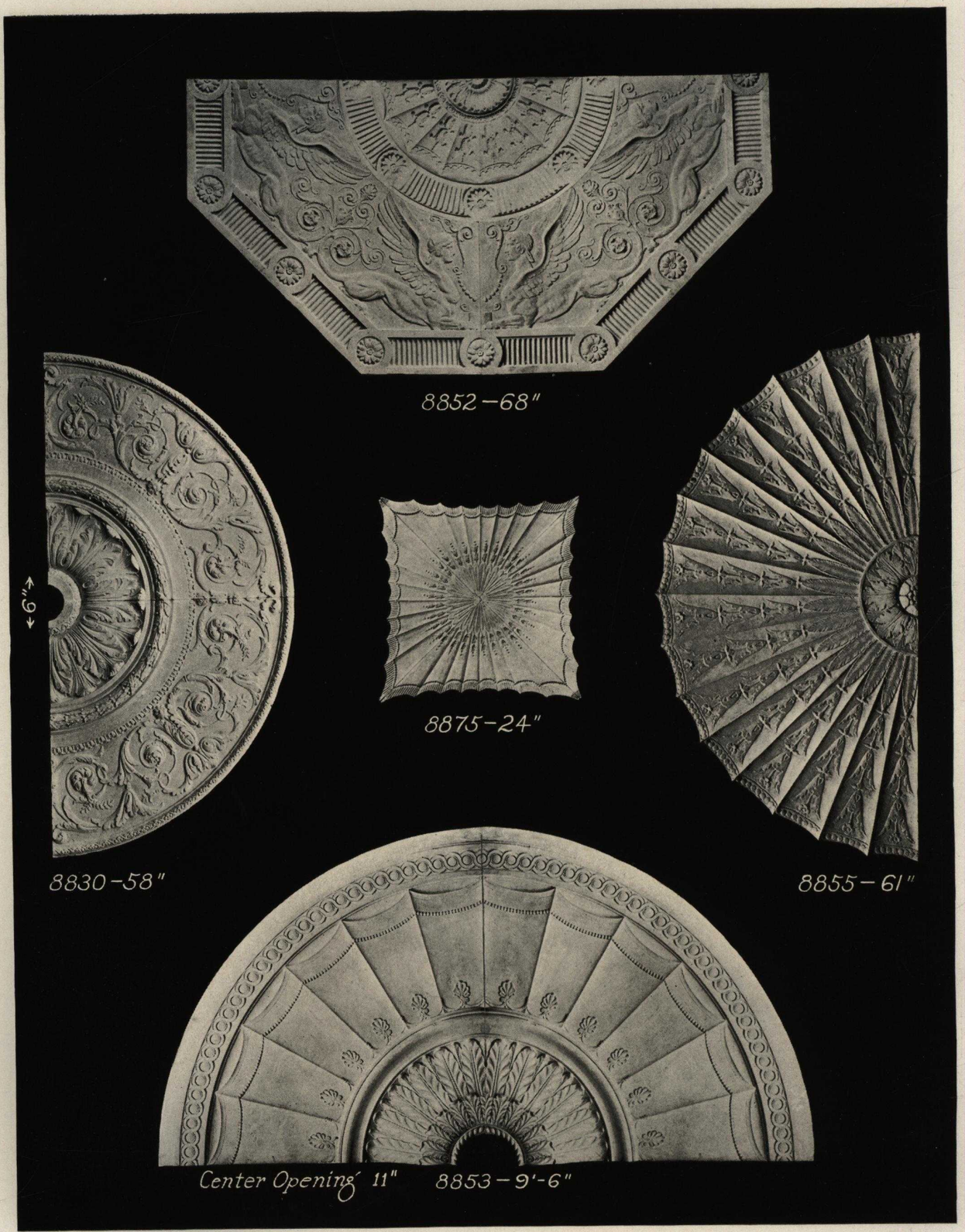

8830—Relief 1¼ in.....each $23.00
8852—Relief ⅝ in.....each 34.00
8853—Relief 5 in.....each $45.00
8855—Relief 1⅝ in.....each 25.00
8875—Relief ¼ in.....each $8.00

Dimensions and prices apply to complete units.

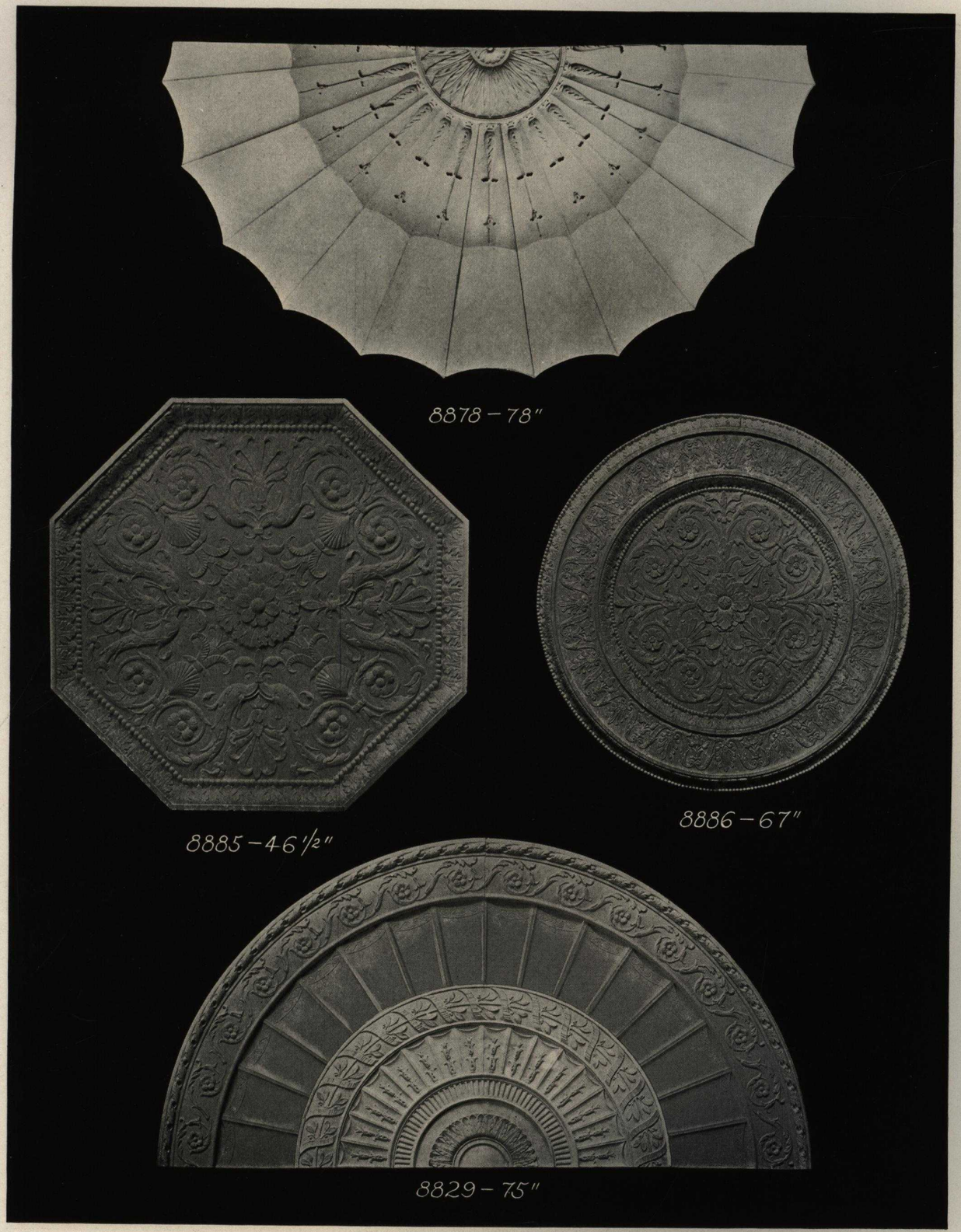

8829—Relief 1⅛ in. . . . . each $45.00

8878—Relief ⅞ in. . . . . each $42.00
8885—Relief 2⅜ in. . . . . each 22.00

8886—Relief 2⅜ in. . . . . each $30.00

Dimensions and prices apply to complete units.

8801A—Relief 1¼ in	each	$18.00	***8806A**—Relief ⅞ in	each	$90.00	**8810A**—Relief 1½ in	each	$12.00
8802A—Relief 1⅝ in	each	18.00	**8809A**—Relief 1 in	each	7.00	**8811A**—Relief ½ in	each	5.00

**To be recessed in ceiling, flush with finished plaster.*

Dimensions and prices apply to complete units.

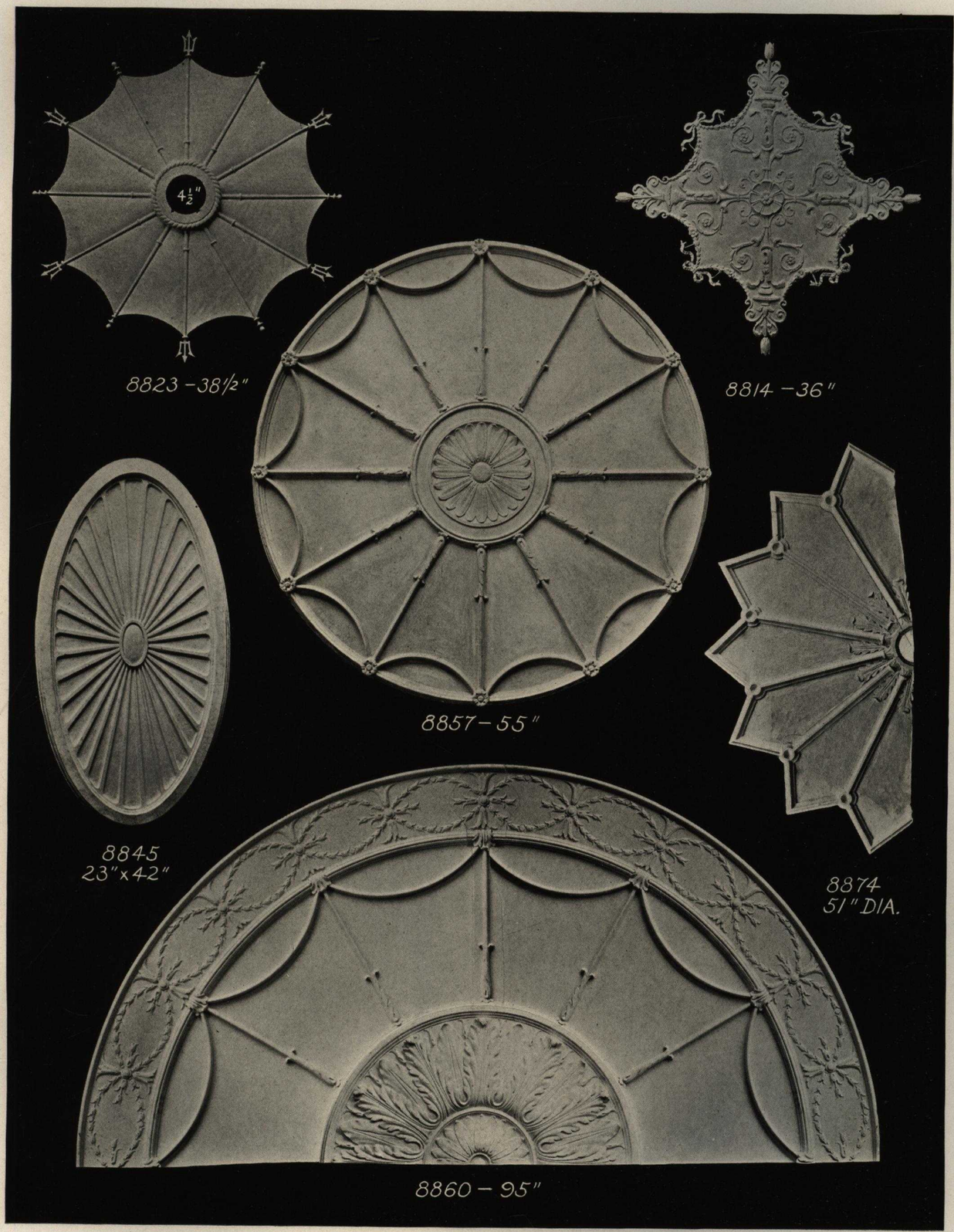

8814—Relief ¼ in.....each $8.00	**8845**—Relief 1⅛ in.....each $9.00	**8860**—Relief 1¼ in.....each $50.00
8823—Relief 1 in.....each 12.50	**8857**—Relief 1¼ in.....each 29.00	**8874**—Relief ¾ in..... each 18.00

Dimensions and prices apply to complete units.

8817—Relief ⅞ in.....each $12.50
8827—Relief 1 in.....each 10.50
8838—Relief 1⅛ in.....each $9.00
8841—Relief 1½ in.....each 7.50.
8842—Relief ⅞ in.....each $7.00
8859—Relief 1¾ in.....each 50.00

Dimensions and prices apply to complete units.

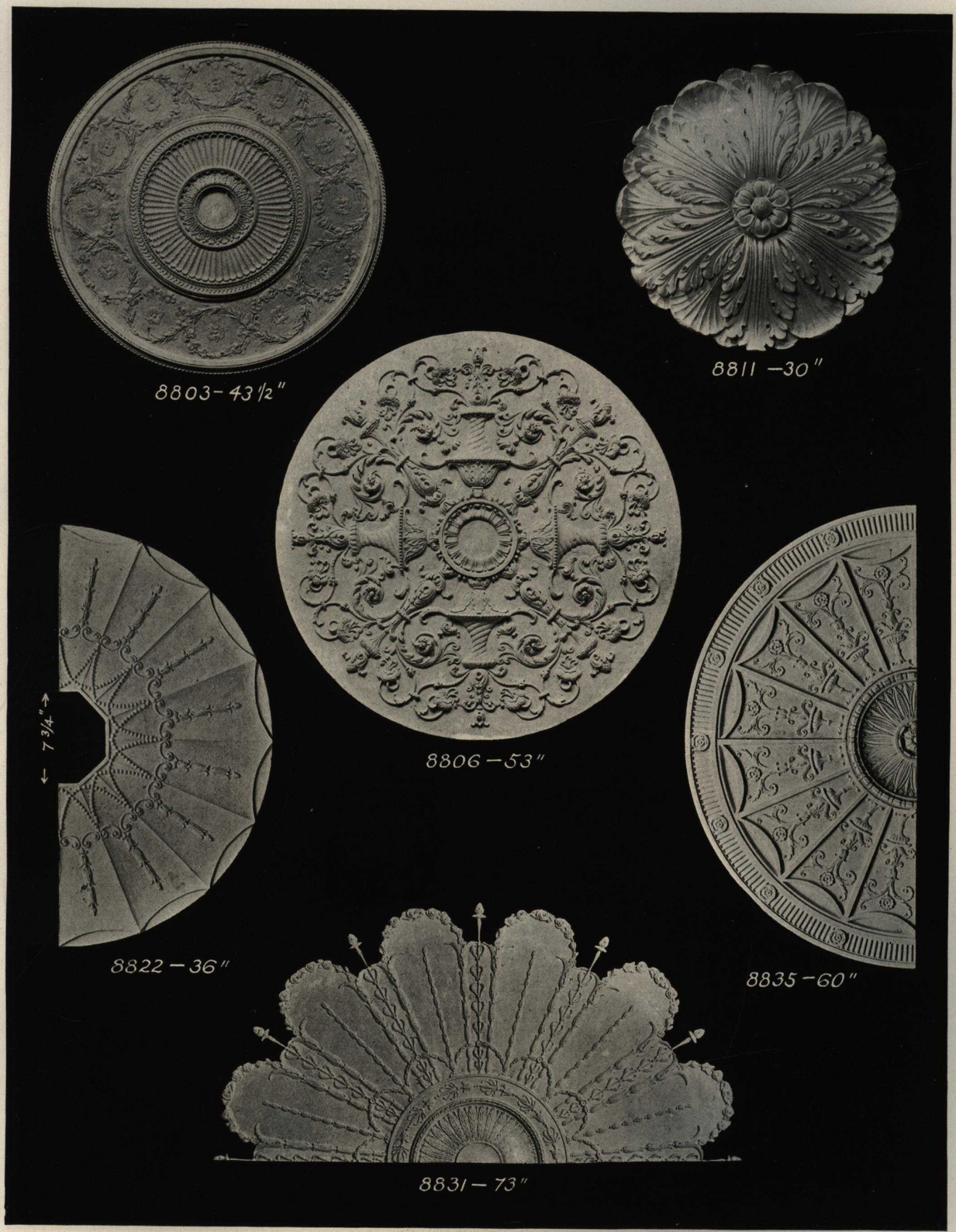

8803—Relief 1¼ in	each $16 00	**8811**—Relief 4 in	each $13.50	**8831**—Relief ½ in	each $35.00
***8806**—Relief ⅝ in	each 25.00	***8822**—Relief ⅜ in	each 10.50	**8835**—Relief ¾ in	each 27.00

**Made with ⅜ in. plate, to be recessed flush with finished plaster ceiling.*

Dimensions and prices apply to complete units.

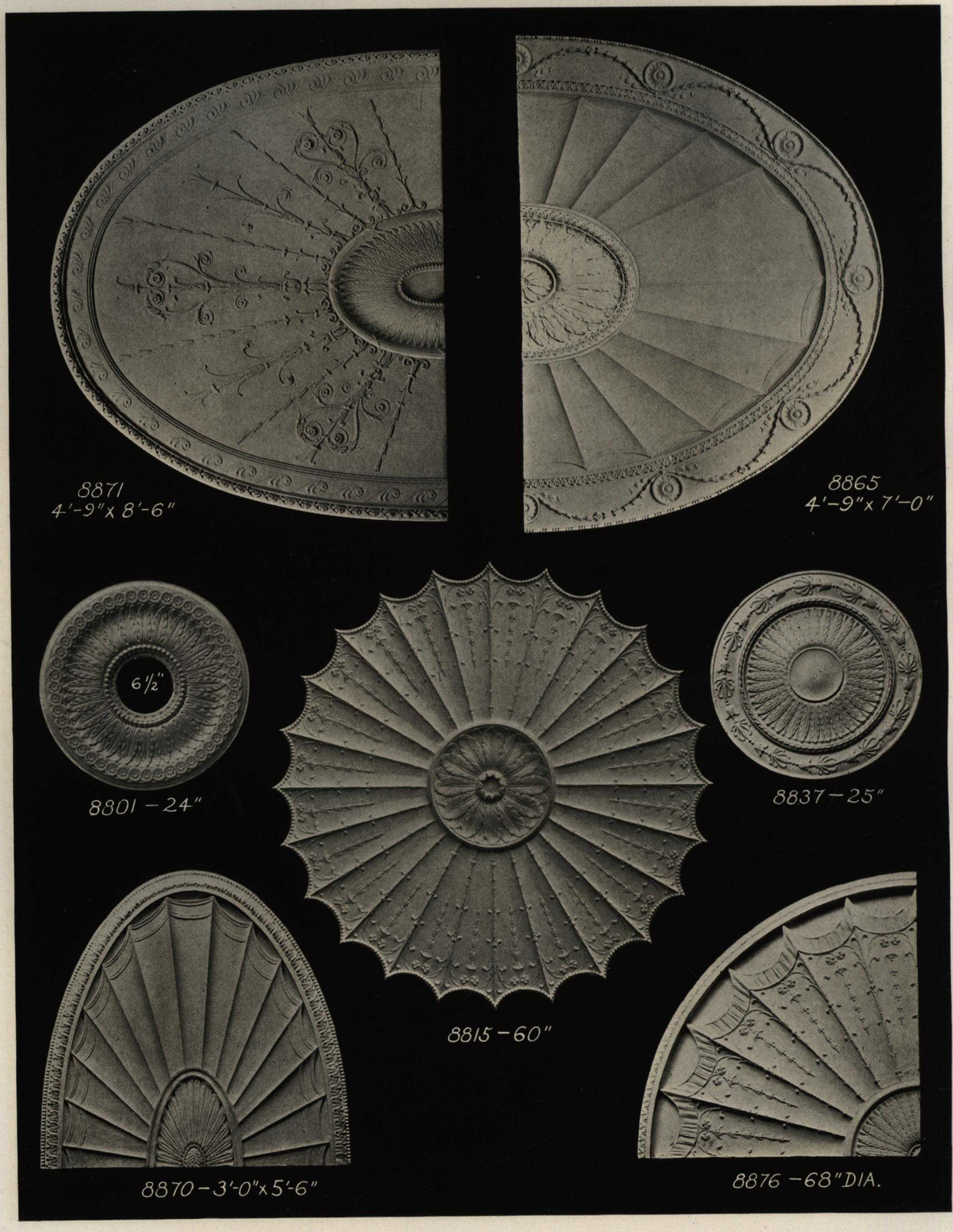

8801—Relief ⅞ in.....each $6.00
8815—Relief 1 in.....each 25.00
8837—Relief ¾ in.....each $6.00
8865—Relief ¾ in.....each 42.00
8870—Relief 1 in.....each 15.00
8871—Relief ¾ in.....each $44.00
8876—Relief 1⅛ in.....each 22.00

Dimensions and prices apply to complete units.

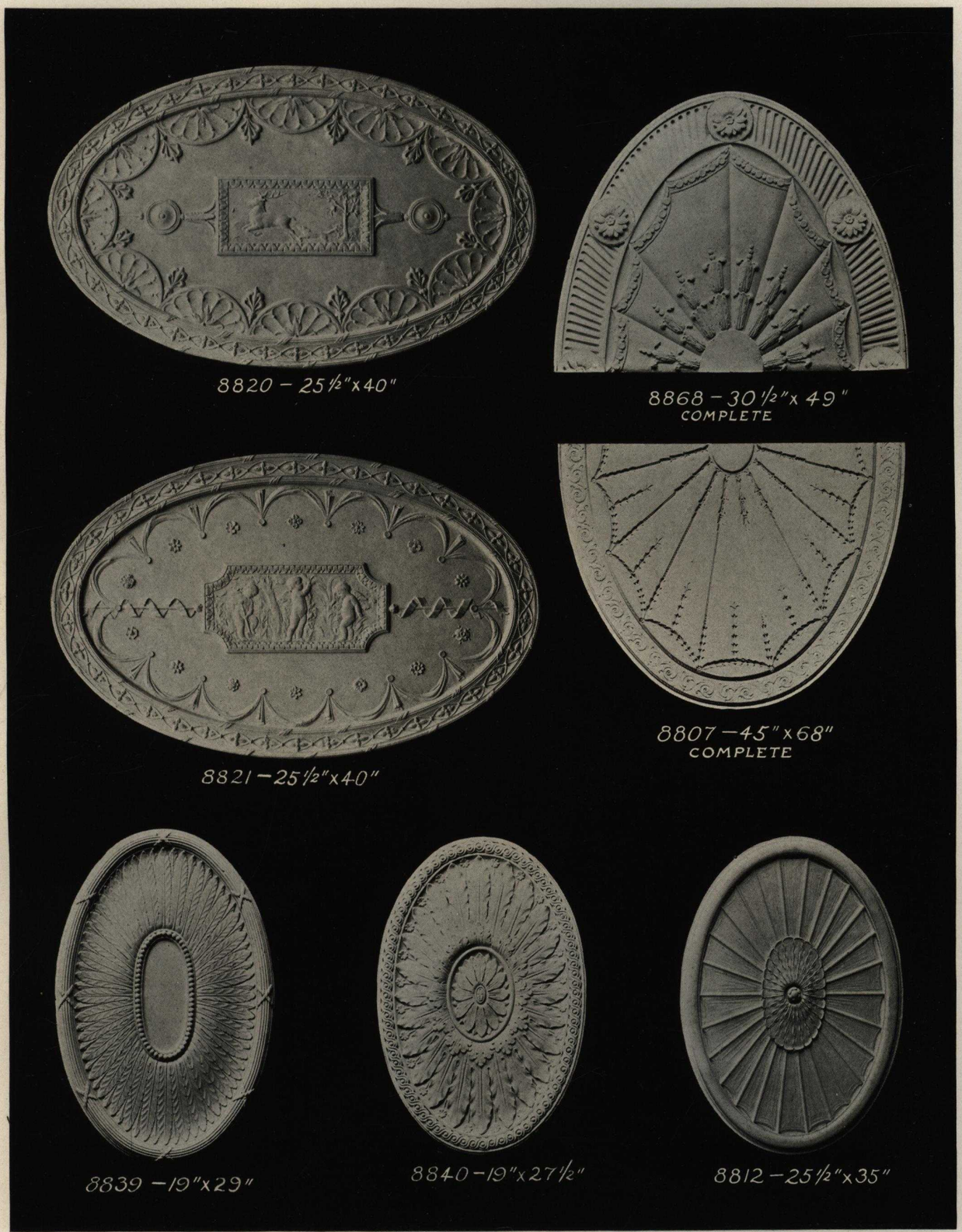

8807—Relief ½ in	each	$20.00	**8820**—Relief ⅝ in	each	$10.50	**8840**—Relief ⅞ in	each $8.00
8812—Relief ¾ in	each	9.00	**8821**—Relief ⅝ in	each	10.50	**8868**—Relief ¾ in	each 18.00
			8839—Relief ¾ in	each	8.00		

Dimensions and prices apply to complete units.

8818—Relief 1 in	each $12.00	**8828**—Relief 1/16 in	each $10.00	**8833**—Relief 5/8 in	each $10.50
8825—Relief 7/8 in	each 9.50	**8832**—Relief 3/8 in	each 11.50	**8834**—Relief 3/8 in	each 7.50

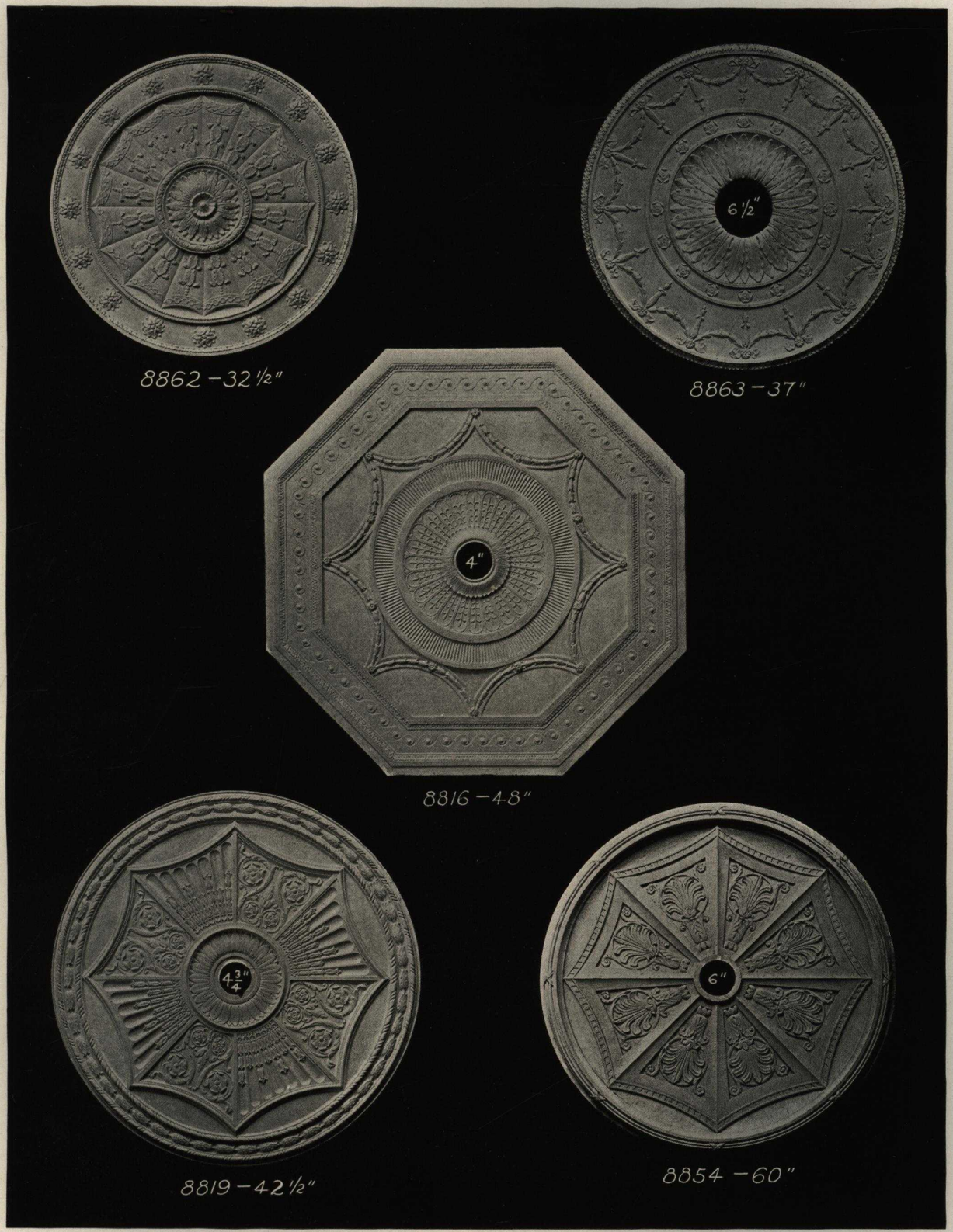

8816—Relief 1 in.....each $15.00
8819—Relief ¾ in.....each 11.00
8854—Relief 2¼ in.....each $22.00
8862—Relief 1⅛ in.....each 8.50
8863—Relief ¾ in.....each $10.00

8702—Relief 1⅜ in	each $4.75	**8710**—Relief 1½ in	each $5.00	**8717**—Relief 2½ in	each $7.00
8703—Relief 1½ in	each 4.25	**8714**—Relief 1⅛ in	each 4.50	**8723**—Relief ⅝ in	each 3.50
8705—Relief 1 in	each 4.00	**8715**—Relief ½ in	each 4.00	**8732**—Relief ¾ in	each 3.50
8706—Relief ⅝ in	each 4.00	**8716**—Relief 2½ in	each 6.00	**8867**—Relief 1¼ in	each 6.00

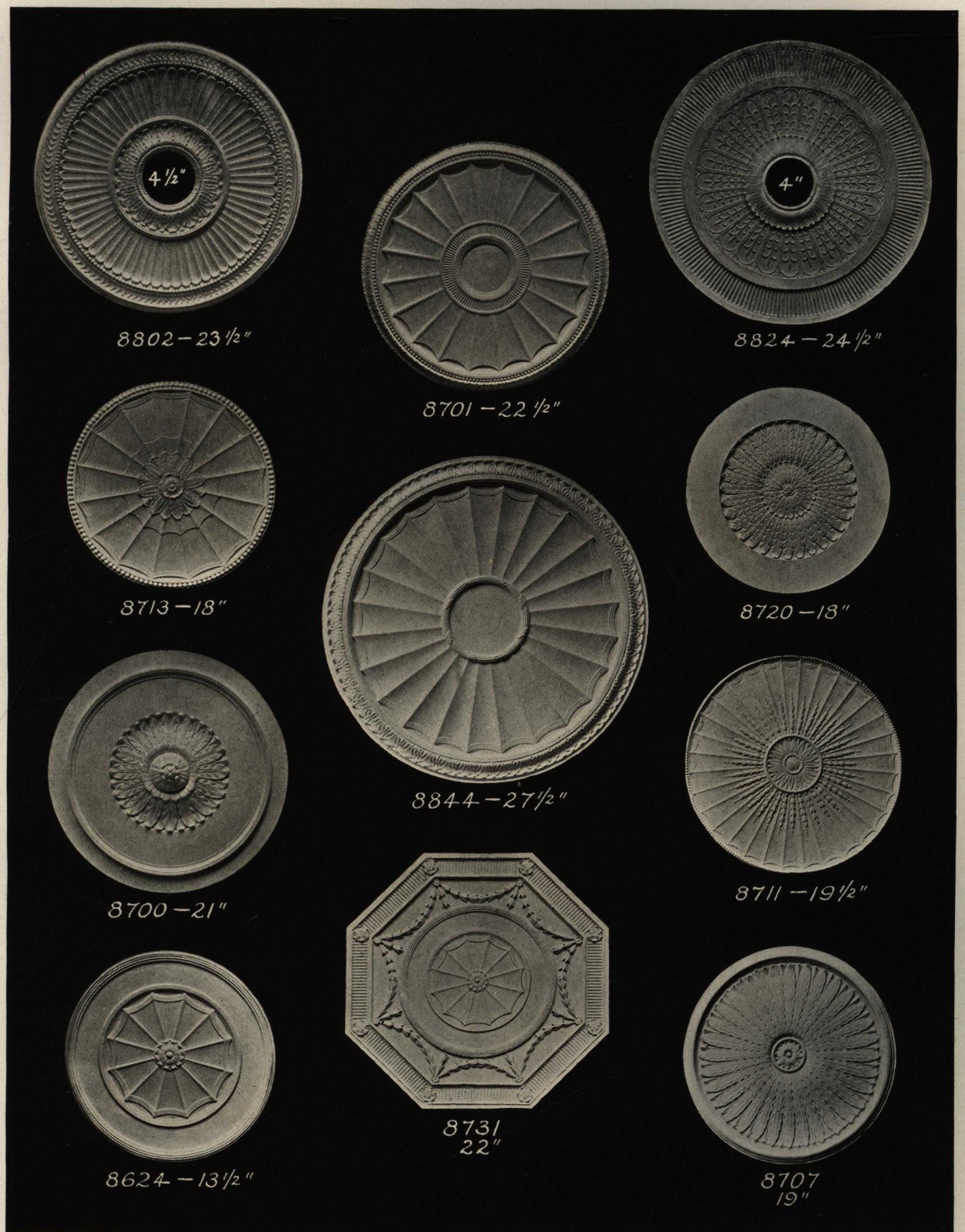

8624—Relief $\frac{3}{16}$ in	each	$2.50	**8711**—Relief $\frac{3}{8}$ in	each	$5.25	**8802**—Relief $\frac{3}{4}$ in	each	$6.50
8700—Relief 1¼ in	each	5.50	**8713**—Relief $\frac{3}{8}$ in	each	4.50	**8824**—Relief 1 in	each	6.25
8701—Relief $\frac{3}{4}$ in	each	5.80	**8720**—Relief $\frac{3}{8}$ in	each	4.50	**8844**—Relief $\frac{3}{4}$ in	each	7.25
8707—Relief $\frac{3}{4}$ in	each	4.80	**8731**—Relief $\frac{3}{8}$ in	each	5.75			

8804—Relief 2 in	each	$8.00	**8847**—Relief 2 in	each	$6.00	***8866**—Relief ⅞ in	each	$18.00
8805—Relief 2⅞ in	each	15.00	**8858**—Relief 6 in	each	11.00	**8883**—Relief 5 in	each	7.50
8810—Relief 3½ in	each	6.00	**8861**—Relief 2 in	each	8.50	**8884**—Relief 4½ in	each	10.00

**Made with ⅝ in. plate, to be recessed flush with finished plaster ceiling.*

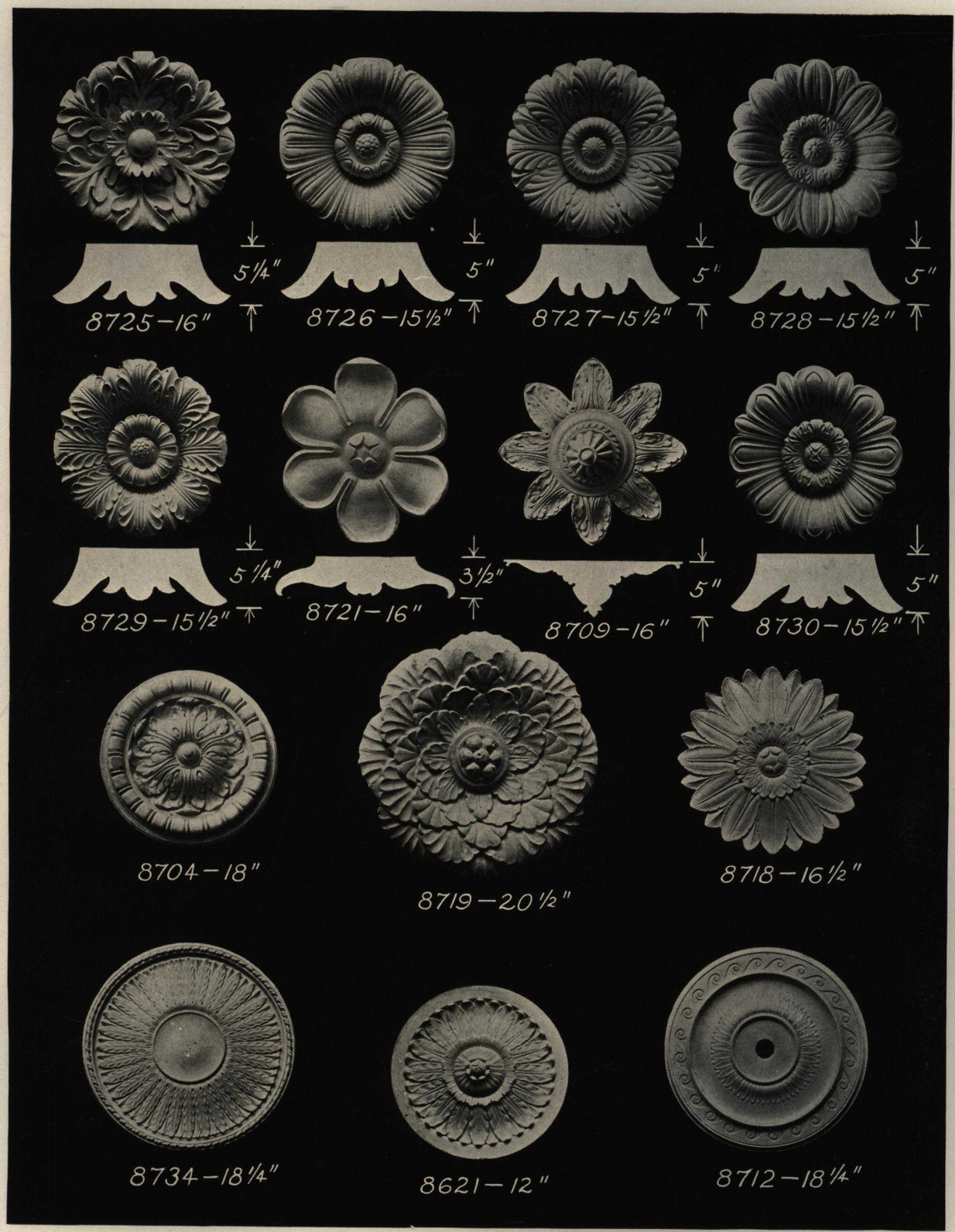

8621—Relief 1½ in	each	$2.75	**8719**—Relief 2½ in	each	$6.00	**8728**—Relief 5 in	each	$5.00
8704—Relief 2 in	each	4.25	**8721**—Relief 3½ in	each	4.00	**8729**—Relief 5¼ in	each	5.00
8709—Relief 5 in	each	4.00	**8725**—Relief 5¼ in	each	5.00	**8730**—Relief 5 in	each	5.00
8712—Relief ⅝ in	each	4.50	**8726**—Relief 5 in	each	5.00	**8734**—Relief ¾ in	each	4.80
8718—Relief 1¼ in	each	3.50	**8727**—Relief 5 in	each	5.00			

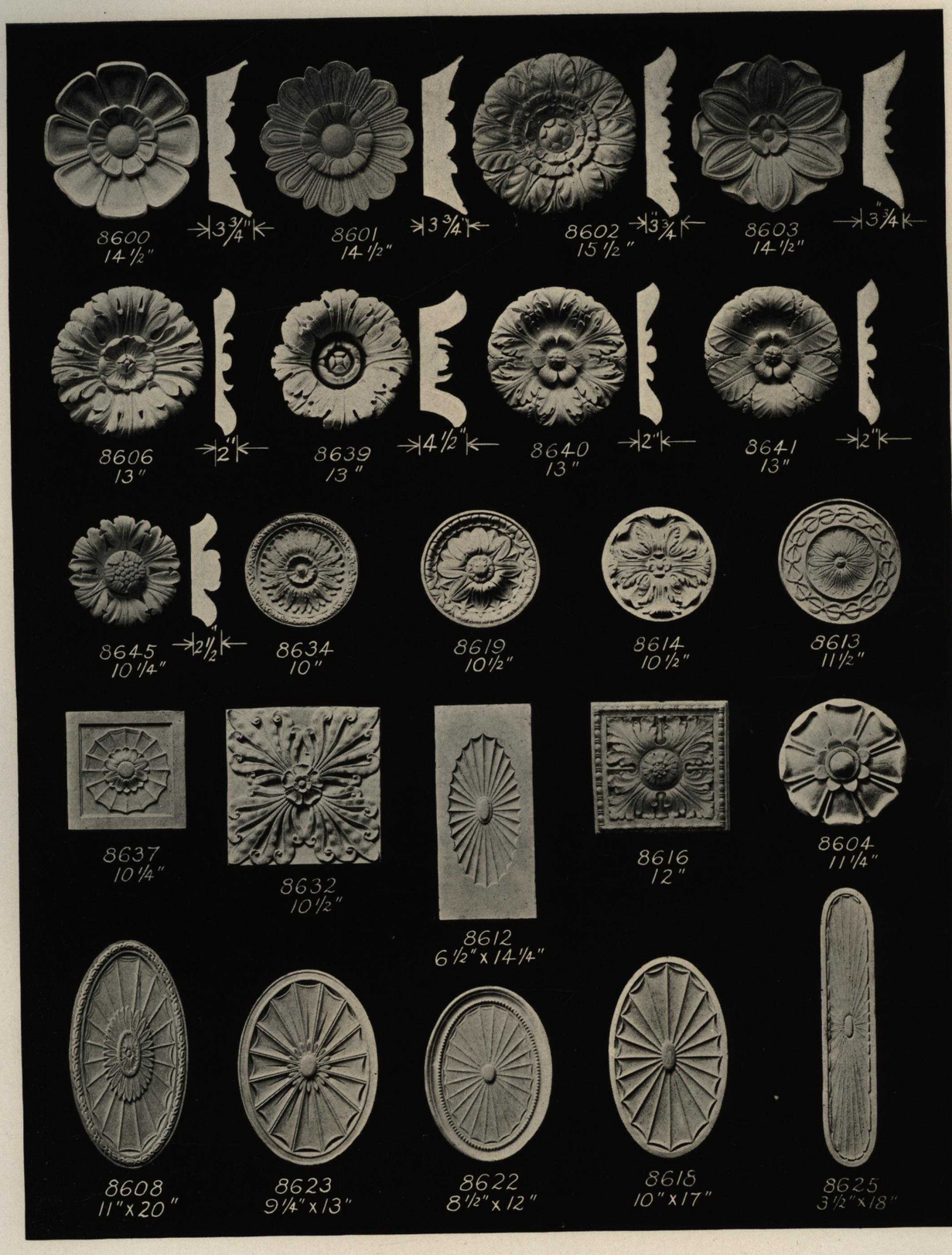

8600—Relief 3¾ in	each	$3.75
8601—Relief 3¾ in	each	3.75
8602—Relief 3¾ in	each	4.00
8603—Relief 3¾ in	each	3.75
8604—Relief 2⅝ in	each	2.75
8606—Relief 2 in	each	3.00
8608—Relief ⅜ in	each	3.50
8612—Relief $\frac{7}{16}$ in	each	1.50
8613—Relief ⅜ in	each	$2.00
8614—Relief 1 in	each	1.50
8616—Relief 1 in	each	2.00
8618—Relief ½ in	each	2.00
8619—Relief 1⅛ in	each	1.50
8622—Relief ⅜ in	each	1.80
8623—Relief ⅞ in	each	2.00
8625—Relief ¼ in	each	2.50
8632—Relief 1 in	each	$1.60
8634—Relief 1⅛ in	each	1.40
8637—Relief ⅝ in	each	1.40
8639—Relief 4½ in	each	3.25
8640—Relief 2 in	each	3.00
8641—Relief 2 in	each	3.00
8645—Relief 2½ in	each	2.50

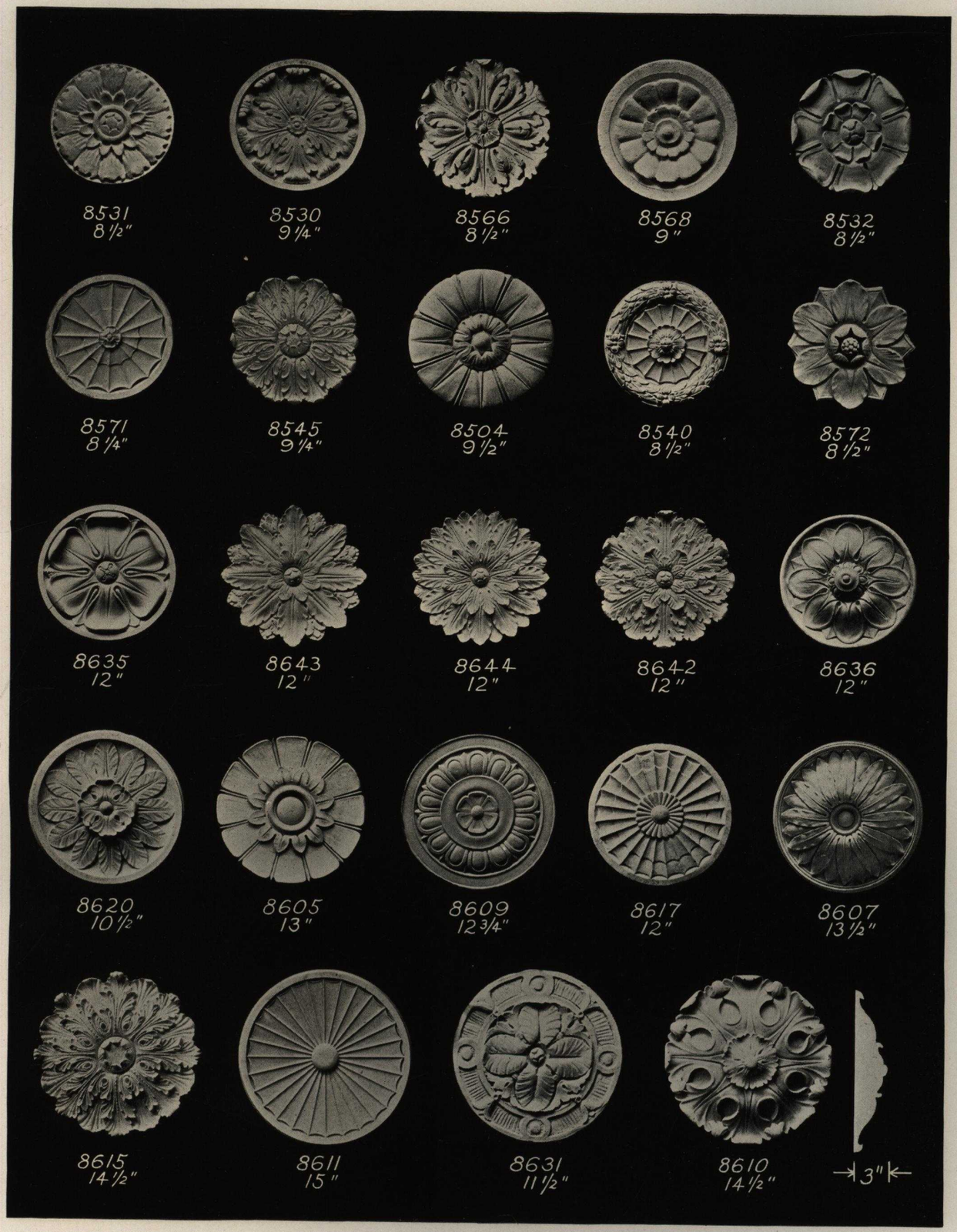

8504—Relief 2⅜ in	each	$2.00	**8571**—Relief ⅝ in	each	$1.00	**8617**—Relief ⅜ in	each	$2.00
8530—Relief ⅝ in	each	1.25	**8572**—Relief 1 in	each	1.10	**8620**—Relief ¾ in	each	1.50
8531—Relief 1/16 in	each	1.10	**8605**—Relief ¾ in	each	2.30	**8631**—Relief ¾ in	each	1.80
8532—Relief ⅝ in	each	1.10	**8607**—Relief 1¾ in	each	3.25	**8635**—Relief ⅞ in	each	2.00
8540—Relief ⅞ in	each	1.10	**8609**—Relief ½ in	each	2.75	**8636**—Relief 2 in	each	2.75
8545—Relief 1¼ in	each	1.50	**8610**—Relief 3 in	each	3.50	**8642**—Relief ¾ in	each	2.00
8566—Relief ½ in	each	1.10	**8611**—Relief ¾ in	each	3.00	**8643**—Relief ¾ in	each	2.25
8568—Relief 1/16 in	each	1.25	**8615**—Relief 1 in	each	3.00	**8644**—Relief ¾ in	each	2.00

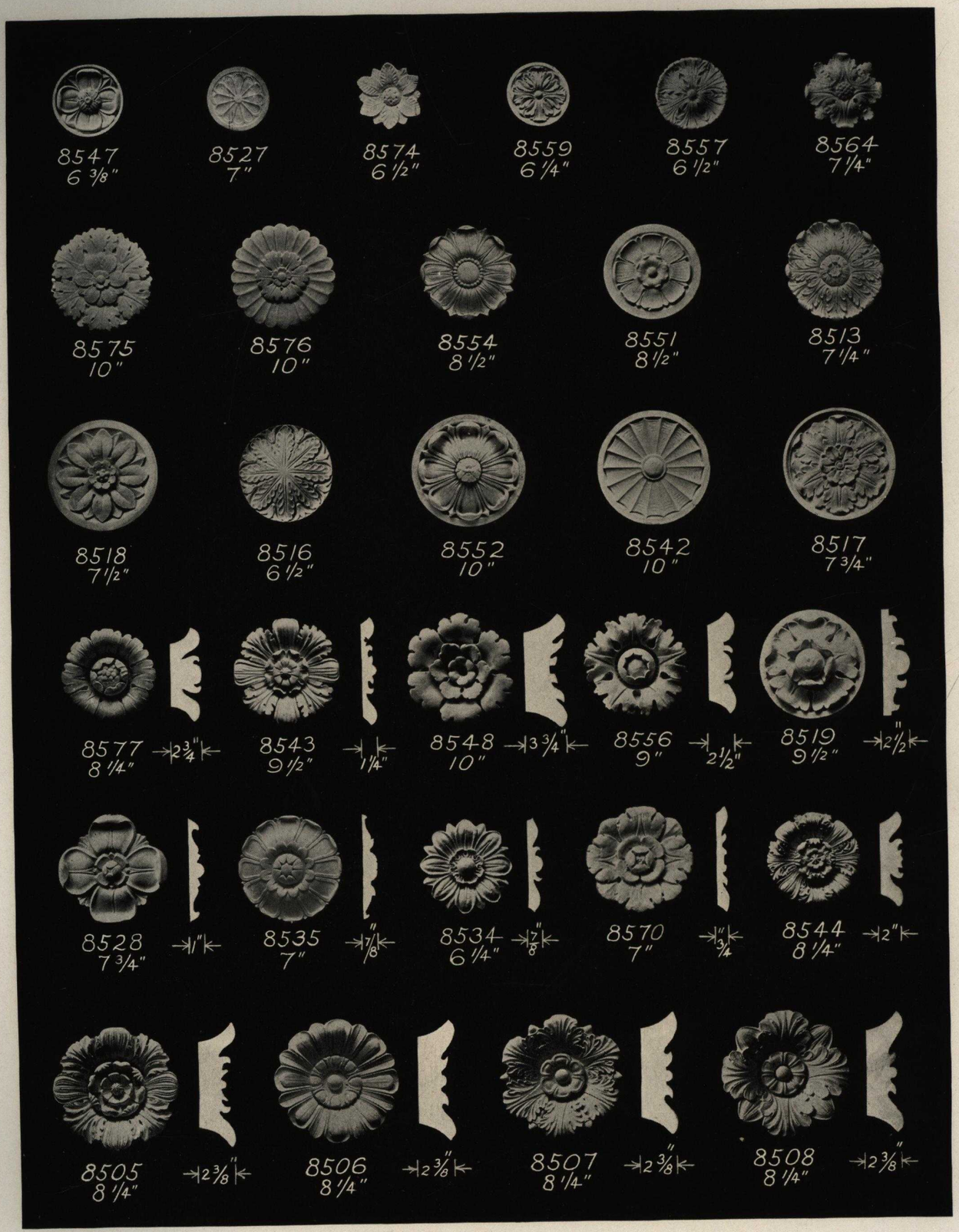

8505—Relief 2⅜ in. each $2.25
8506—Relief 2⅜ in. each 2.25
8507—Relief 2⅜ in. each 2.25
8508—Relief 2⅜ in. each 2.25
8513—Relief 1 in. each .80
8516—Relief ¾ in. each .75
8517—Relief 7/16 in. each .90

8518—Relief ½ in. each $.90
8519—Relief 2½ in. each 1.60
8527—Relief ⅜ in. each .80
8528—Relief 1 in. each 1.00
8534—Relief ⅞ in. each .70
8535—Relief ⅞ in. each .80
8542—Relief ⅜ in. each 1.40
8543—Relief 1¼ in. each 1.50

8544—Relief 2 in. each $1.25
8547—Relief ¾ in. each .75
8548—Relief 3¾ in. each 2.50
8551—Relief ⅝ in. each 1.10
8552—Relief 2⅛ in. each 2.00
8554—Relief 7/16 in. each 1.10
8556—Relief 2½ in. each 1.80
8557—Relief ¾ in. each .75

8559—Relief ¼ in. each $.70
8564—Relief 1½ in. each .90
8570—Relief ¾ in. each .80
8574—Relief 1 in. each .75
8575—Relief ¾ in. each 1.40
8576—Relief ⅝ in. each 1.40
8577—Relief 2¾ in. each 1.80

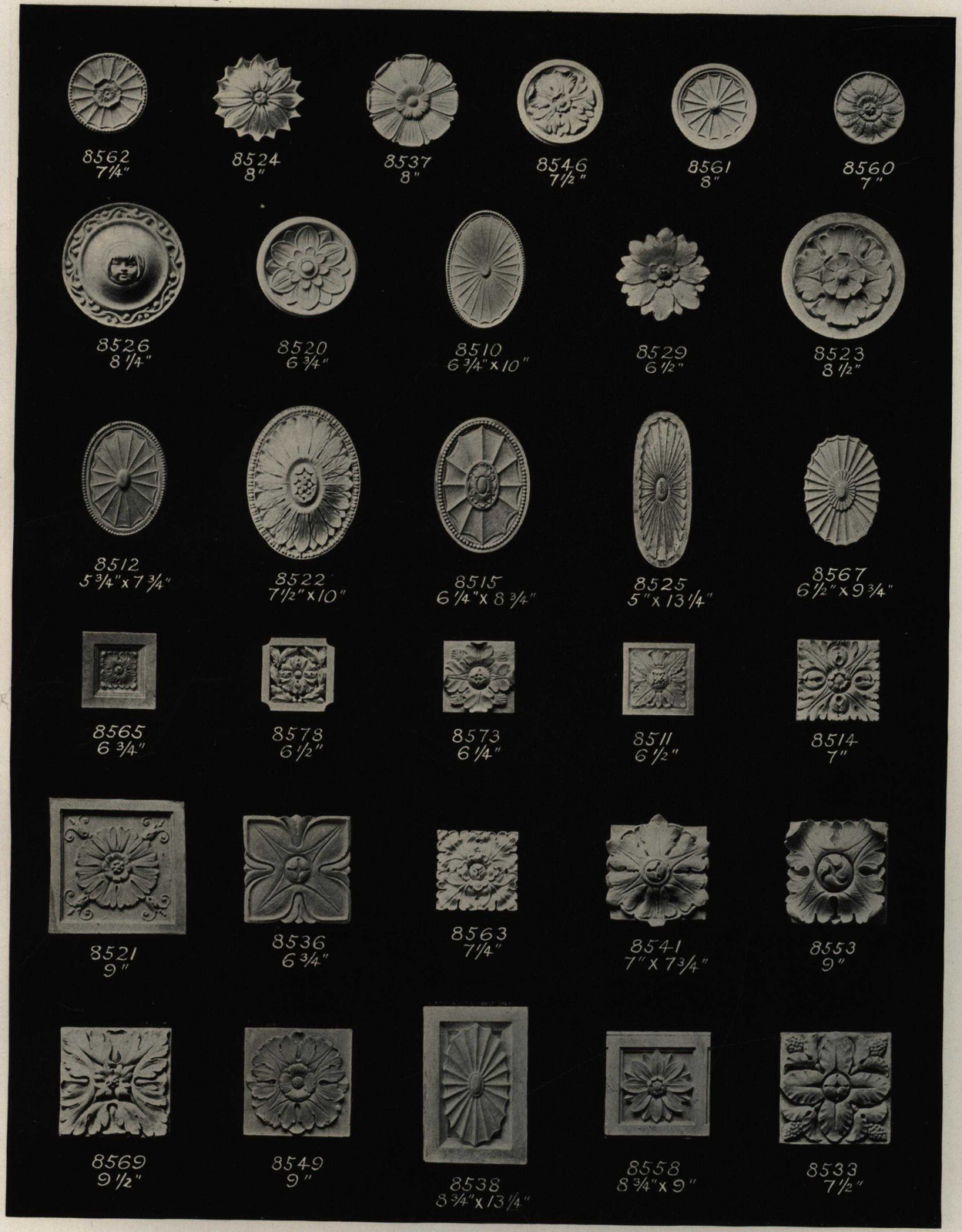

8510—Relief $\frac{5}{16}$ in.. each $1.40
8511—Relief ¾ in.. each .75
8512—Relief ¾ in.. each 1.00
8514—Relief ¾ in.. each .80
8515—Relief ½ in.. each 1.15
8520—Relief $\frac{11}{16}$ in.. each .80
8521—Relief $\frac{5}{16}$ in.. each 1.25
8522—Relief 1¼ in. each 1.50

8523—Relief ⅞ in.. each $1.10
8524—Relief 1¼ in. each 1.00
8525—Relief ¼ in.. each 2.00
8526—Relief 1¾ in. each 1.50
8529—Relief ½ in.. each .75
8533—Relief ⅞ in.. each .90
8536—Relief ¾ in.. each .80
8537—Relief ½ in.. each 1.00

8538—Relief 1 in... each $2.25
8541—Relief 1½ in. each 1.25
8546—Relief ⅝ in.. each .90
8549—Relief ¾ in.. each 1.20
8553—Relief 2⅜ in each 1.80
8558—Relief ¾ in.. each 1.00
8560—Relief ⅜ in.. each .80
8561—Relief ½ in.. each 1.00

8562—Relief ½ in... each $.85
8563—Relief ⅝ in... each .90
8565—Relief ½ in... each .75
8567—Relief ⅜ in... each 1.40
8569—Relief 1⅞ in.. each 1.60
8573—Relief ¾ in .. each .70
8578—Relief ⅝ in... each .70

8400A—Relief 7/16 in..each $.50
8401A—Relief 3/8 in..each .50
8402A—Relief 5/16 in..each .50
8403A—Relief 3/8 in..each .50
8405 —Relief 9/16 in..each .60
8406 —Relief 1/2 in..each .45
8408A—Relief 7/16 in..each .35

8409A—Relief 5/16 in..each $.40
8414A—Relief 1 1/4 in each .70
8438 —Relief 5/16 in..each .50
8441 —Relief 1/2 in..each .60
8442 —Relief 1 1/8 in each .60
8447 —Relief 3/8 in..each .45
8448 —Relief 3/8 in..each .50
8449 —Relief 3/8 in..each .65

8453—Relief 1/4 in... each $.40
8454—Relief 1/2 in... each .40
8456—Relief 1/4 in... each .45
8457—Relief 3/8 in... each .45
8458—Relief 1/2 in... each .40
8460—Relief 3/4 in... each .70
8465—Relief 3/8 in... each .50
8478—Relief 1/2 in... each .65

8480—Relief 7/16 in... each $.48
8494—Relief 3/8 in... each .60
8495—Relief 9/16 in... each .50
8496—Relief 7/16 in... each .50
8497—Relief 7/16 in... each .50
8498—Relief 7/16 in... each .50
8499—Relief 7/16 in... each .50

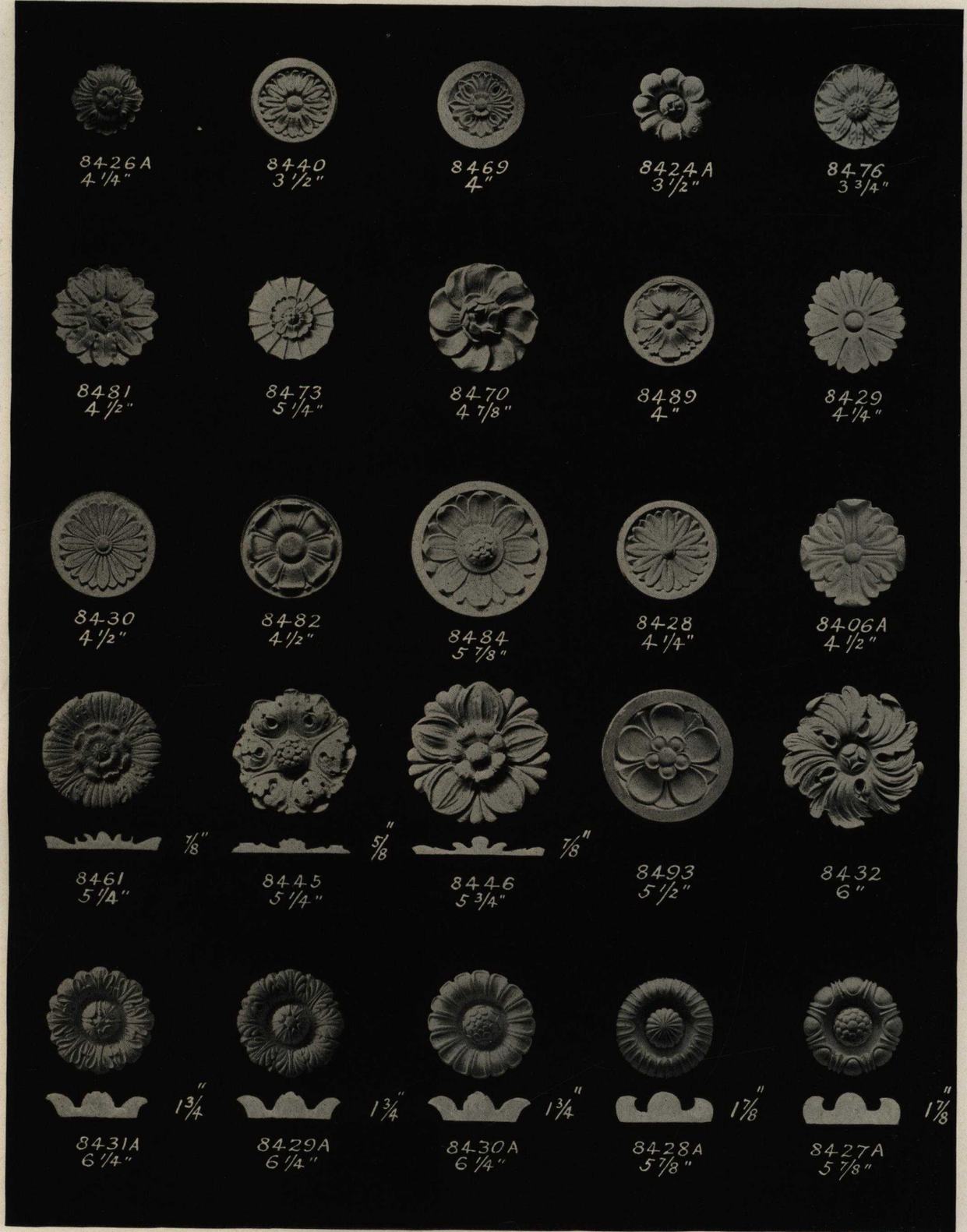

8406A—Relief ½ in	each $.45	**8430** —Relief ¼ in	each $.50	**8470**—Relief ⅝ in	each $.50
8424A—Relief 1⅝ in	each .40	**8430A**—Relief 1¾ in	each .80	**8473**—Relief ⅜ in	each .50
8426A—Relief 1½ in	each .45	**8431A**—Relief 1¾ in	each .80	**8476**—Relief ½ in	each .40
8427A—Relief 1⅞ in	each .80	**8432** —Relief ½ in	each .80	**8481**—Relief ½ in	each .45
8428 —Relief 1/16 in	each .40	**8440** —Relief ½ in	each .35	**8482**—Relief ½ in	each .45
8428A—Relief 1⅞ in	each .80	**8445** —Relief ⅝ in	each .55	**8484**—Relief ¾ in	each .70
8429 —Relief ¼ in	each .40	**8446** —Relief ⅞ in	each .65	**8489**—Relief ⅜ in	each .40
8429A—Relief 1¾ in	each .80	**8461** —Relief ⅞ in	each .50	**8493**—Relief ¾ in	each .60
		8469 —Relief ⅝ in	each .40		

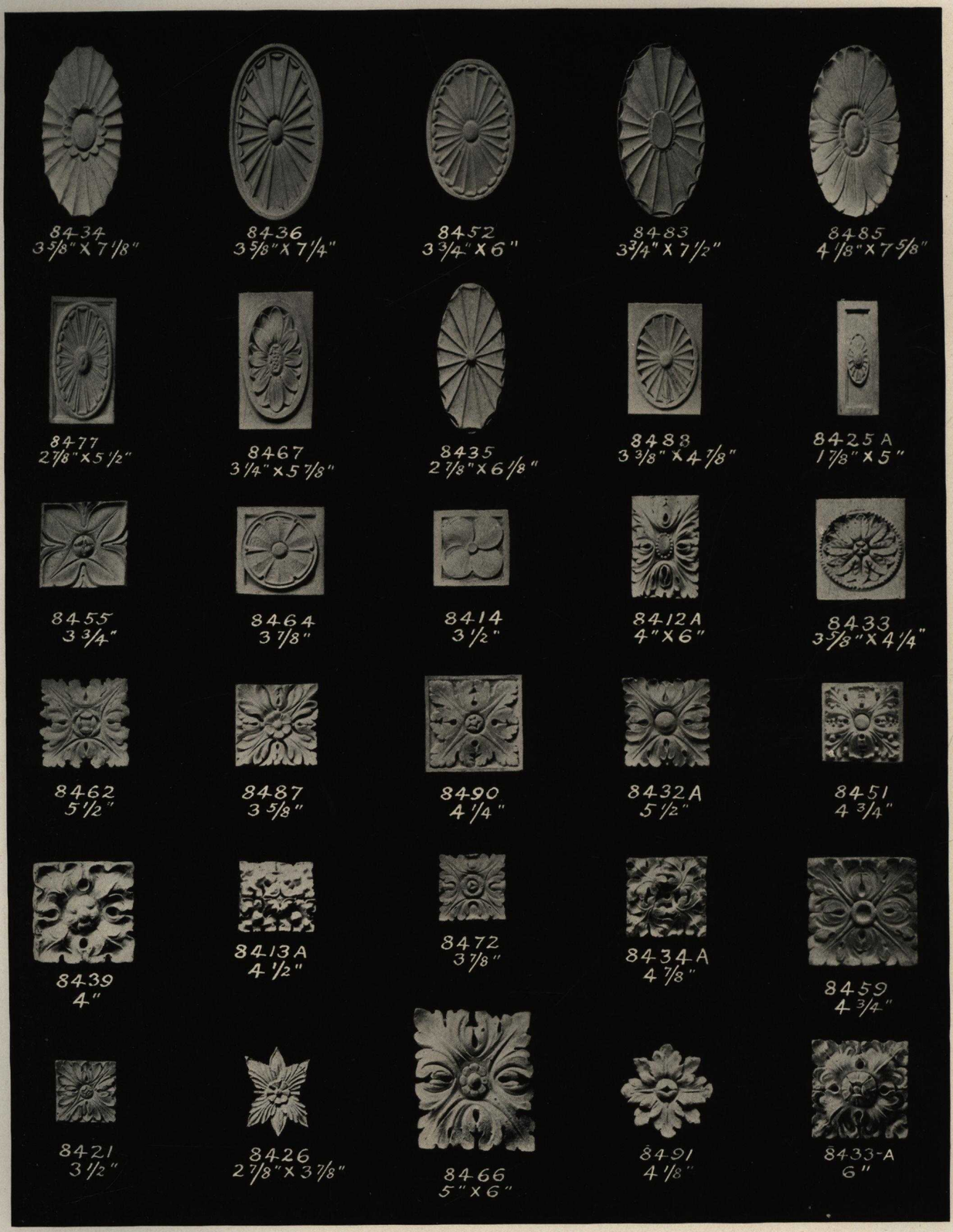

8412A—Relief 7/8 in..each $.65	**8433A**—Relief 1½ in each $.80	**8455**—Relief 1/16 in... each $.40	**8483**—Relief 1/16 in... each $.90
8413A—Relief 2 in...each .55	**8434** —Relief ¼ in..each .80	**8459**—Relief 7/16 in... each .50	**8485**—Relief 3/8 in... each .90
8414 —Relief 3/8 in..each .35	**8434A**—Relief 1¼ in each .55	**8462**—Relief 5/8 in... each .60	**8487**—Relief 3/8 in... each .40
8421 —Relief 3/8 in..each .40	**8435** —Relief ¼ in..each .70	**8464**—Relief 1/16 in... each .40	**8488**—Relief ½ in... each .50
8425A—Relief 1/16 in..each .45	**8436** —Relief ½ in..each .80	**8466**—Relief ¾ in... each .70	**8490**—Relief 1 in.... each .45
8426 —Relief ⅛ in..each .40	**8439** —Relief 1 in...each .45	**8467**—Relief 5/8 in... each .65	**8491**—Relief 3/8 in... each .40
8432A—Relief 1 in...each .60	**8451** —Relief 1 in...each .48	**8472**—Relief 3/8 in... each .40	
8433 —Relief 7/16 in..each .40	**8452** —Relief ¼ in..each .70	**8477**—Relief ½ in... each .60	

8402 —Relief 7/8 in..each $.38
8403 —Relief 1 1/8 in each .40
8404A—Relief 1/4 in..each .70
8405A—Relief 1/4 in..each .70
8407 —Relief 9/16 in..each .40
8407A—Relief 1/4 in..each .50
8408 —Relief 3/8 in..each .60
8409 —Relief 7/8 in..each .60
8410 —Relief 5/8 in..each .35
8411 —Relief 3/8 in..each $ 50
8412 —Relief 5/8 in..each .55
8413 —Relief 1/2 in..each .40
8415 —Relief 5/8 in..each .40
8415A—Relief 1 3/8 in each .60
8416 —Relief 3/4 in..each .38
8416A—Relief 2 1/8 in each .60
8417A—Relief 5/8 in..each .40
8418 —Relief 5/16 in..each .50
8418A—Relief 5/16 in..each $.35
8419 —Relief 1/4 in..each .70
8420 —Relief 1/4 in..each .70
8420A—Relief 3/8 in..each .30
8421A—Relief 7/8 in..each .40
8422 —Relief 1/4 in..each .50
8423 —Relief 5/8 in..each .45
8424 —Relief 3/8 in..each .55
8425 —Relief 5/8 in..each .30
8427—Relief 1/8 in... each $.30
8443—Relief 1 1/16 in.. each .60
8444—Relief 1 in.... each .60
8450—Relief 5/8 in... each .33
8463—Relief 3/4 in... each .38
8474—Relief 7/16 in... each .45
8475—Relief 7/16 in... each .45
8492—Relief 1/4 in... each .30

8301—Relief 3/8 in... each $.20
8303—Relief 7/16 in... each .25
8309—Relief 7/16 in... each .25
8310—Relief 5/16 in... each .20
8311—Relief 7/16 in... each .20
8312—Relief 1/2 in... each .35
8313—Relief 7/16 in... each .30
8314—Relief 1/4 in... each .30
8317—Relief 5/16 in... each .30
8318—Relief 3/8 in... each $.30
8319—Relief 3/8 in... each .25
8323—Relief 3/8 in... each .20
8332—Relief 1/2 in... each .30
8335—Relief 1/4 in... each .30
8339—Relief 3/8 in... each .30
8341—Relief 1/8 in... each .20
8342—Relief 3/8 in... each .20
8343—Relief 3/4 in... each .30
8344—Relief 3/8 in... each $.30
8346—Relief 5/16 in... each .25
8347—Relief 1/4 in... each .30
8348—Relief 5/8 in... each .25
8352—Relief 3/8 in... each .20
8353—Relief 5/8 in... each .35
8354—Relief 7/16 in... each .30
8355—Relief 1/4 in... each .20
8359—Relief 1/4 in... each .30
8360—Relief 1/4 in... each $.20
8361—Relief 1/4 in... each .20
8362—Relief 1/2 in... each .25
8363—Relief 3/8 in... each .20
8368—Relief 1/8 in... each .20
8369—Relief 1/8 in... each .20
8370—Relief 1/8 in... each .20
8377—Relief 5/8 in... each .20

8300—Relief ⅜ in... each $.10
8302—Relief ½ in... each .18
8304—Relief 7/16 in... each .22
8305—Relief ¼ in... each .30
8306—Relief ⅜ in... each .30
8307—Relief 5/16 in... each .35
8308—Relief ¼ in... each .15
8315—Relief ¼ in... each .20
8316—Relief ½ in... each .25
8320—Relief ½ in... each $.28
8321—Relief ⅜ in... each .18
8322—Relief 5/16 in... each .30
8324—Relief ⅜ in... each .30
8325—Relief 3/16 in... each .20
8327—Relief ¼ in... each .20
8328—Relief 3/16 in... each .25
8329—Relief ⅜ in... each .20
8331—Relief ¾ in... each .32
8334—Relief 5/16 in... each $.18
8336—Relief 7/16 in... each .20
8337—Relief 5/16 in... each .30
8338—Relief ⅛ in... each .20
8340—Relief ⅜ in... each .30
8345—Relief ¼ in... each .20
8349—Relief ¼ in... each .10
8350—Relief 5/16 in... each .20
8351—Relief 5/16 in... each .30
8356—Relief ⅛ in... each $.30
8358—Relief ⅜ in... each .22
8367—Relief ⅛ in... each .20
8371—Relief ⅜ in... each .20
8372—Relief ¼ in... each .18
8373—Relief 1/16 in... each .18
8374—Relief ¼ in... each .15
8375—Relief ¼ in... each .12

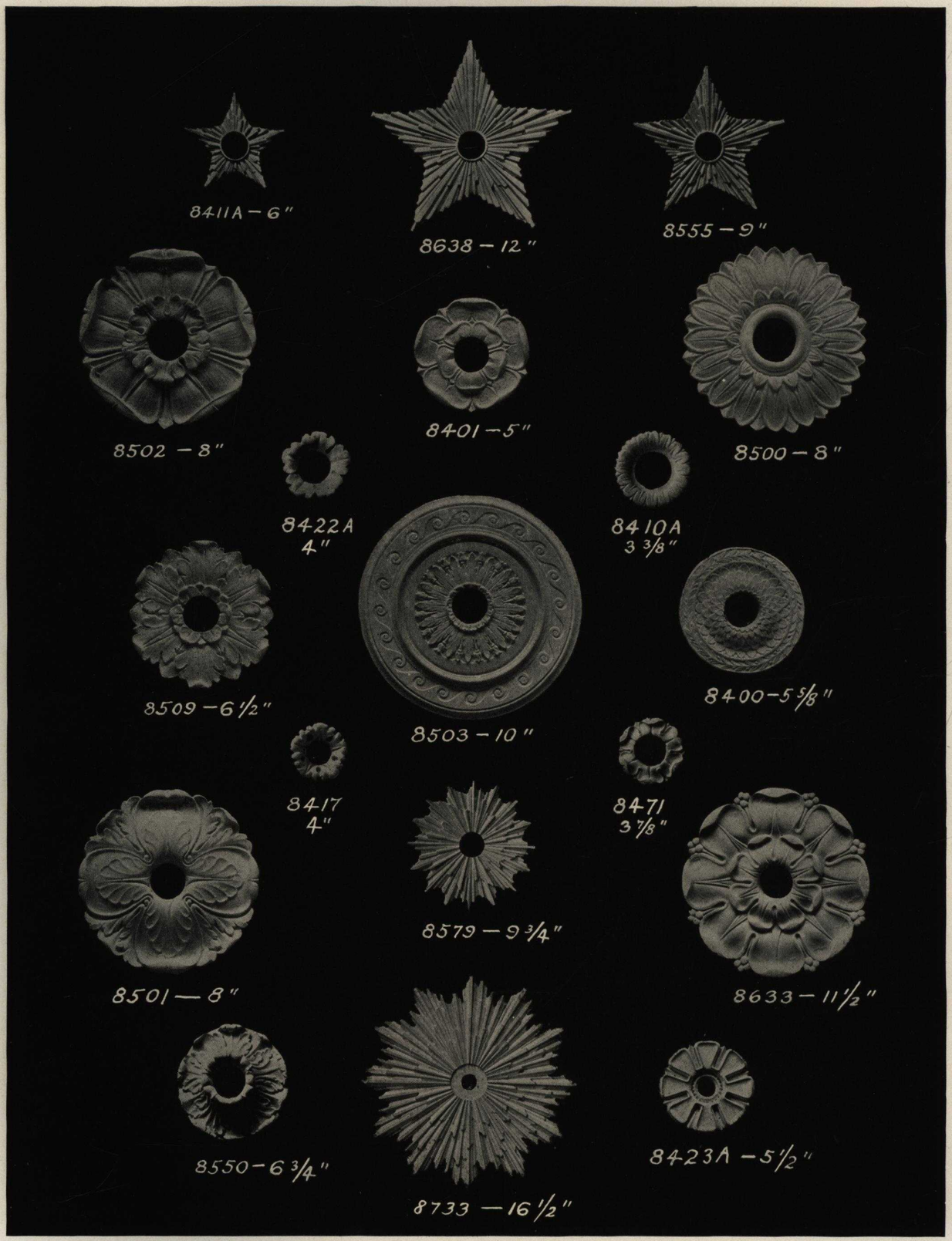

8400	—Relief 5/8 in.	each $.70	**8423A**	—Relief 5/8 in.	each $.60	**8509**	—Relief 3/8 in.	each $ 80
8401	—Relief 3/8 in.	each .50	**8471**	—Relief 3/16 in.	each .40	**8550**	—Relief 2 3/16 in.	each 1.25
8410A	—Relief 1/2 in.	each .35	**8500**	—Relief 3/8 in.	each 1.00	**8555**	—Relief 3/4 in.	each 1.35
8411A	—Relief 1/16 in.	each .75	**8501**	—Relief 3/4 in.	each 1.00	**8579**	—Relief 1 in.	each 1.40
8417	—Relief 1 7/8 in.	each .45	**8502**	—Relief 1/2 in.	each 1.00	**8633**	—Relief 3/4 in.	each 2.00
8422A	—Relief 1 5/8 in.	each .50	**8503**	—Relief 1/2 in.	each 1.40	**8638**	—Relief 1 3/8 in.	each 2.50
						8733	—Relief 1 1/8 in.	each 3.70

These Rosettes are made with a hole, to receive the standard Porcelain Light Socket. Sockets furnished if desired—$.75 each additional.
Write for installation specifications.

FLEUR DE LIS
No. 7560

H.	W.	Price
3″	2½″	$.70
4″	3⅜″	.75
5″	4¼″	1.85
6″	5″	.90
8″	6⅝″	1.00

STAR, No. 7597

Dia.	Price
3″	$.70
4″	.75
5″	.85
6″	1.00
7″	1.15
8″	1.30

DISKS
Nos. 8107B, 8108B, 8109B

Dia.	Price
6″	$.85
8″	.95
10″	1.25
12½″	1.85
14″	2.25
16″	2.80
18″	3.40
20″	4.40
22″	5.40
24″	6.00

SHIELD
No. 7701A

H.	W.	Price	H.	W.	Price
3″	2½″	$.45	16″	12″	$2.40
3½″	2¾″	.55	18″	13½″	2.75
4″	3¼″	.65	20″	15″	3.50
4¾″	3¾″	.80	24″	18″	4.25
7″	5½″	.95	30″	22½″	5.50
8″	6″	1.20	36″	27″	7.50
10″	7½″	1.50	41″	31″	12.00
12″	10″	1.80	48″	36″	17.00
14″	11½″	2.10			

SUNBURST
No. 8738

Dia.	Price
10″	$3.00
13″	4.80
17″	6.00
21″	8.00
24″	10.00
31″	13.00
36″	18.00
72″	40.00

URNS, No. 9102

H.	W.	Price
10″	4″	$5.00
12″	4¾″	6.50
15″	6″	9.00
18″	7¼″	10.00
20″	8″	12.00
24″	10″	14.00
30″	12″	16.50
36″	14″	20.00
42″	16½″	23.50
48″	19″	30.00

TUDOR ROSETTE
No. 8597

Dia.	Price
2″	$.20
3″	.30
4″	.40
5″	.50
6″	.70
8″	1.00
10″	1.40
12″	2.00
14″	2.60
16″	3.60

9051A—RELIEF 1¼"

Prices and construction details for erection sent upon request.

All ventilators are reinforced with steel rods.

9081

Glass panels can be furnished in white or amber rippled opalescent glass, equipped with fasteners to prevent organ vibrations.

Prices and construction details for erection furnished upon request.

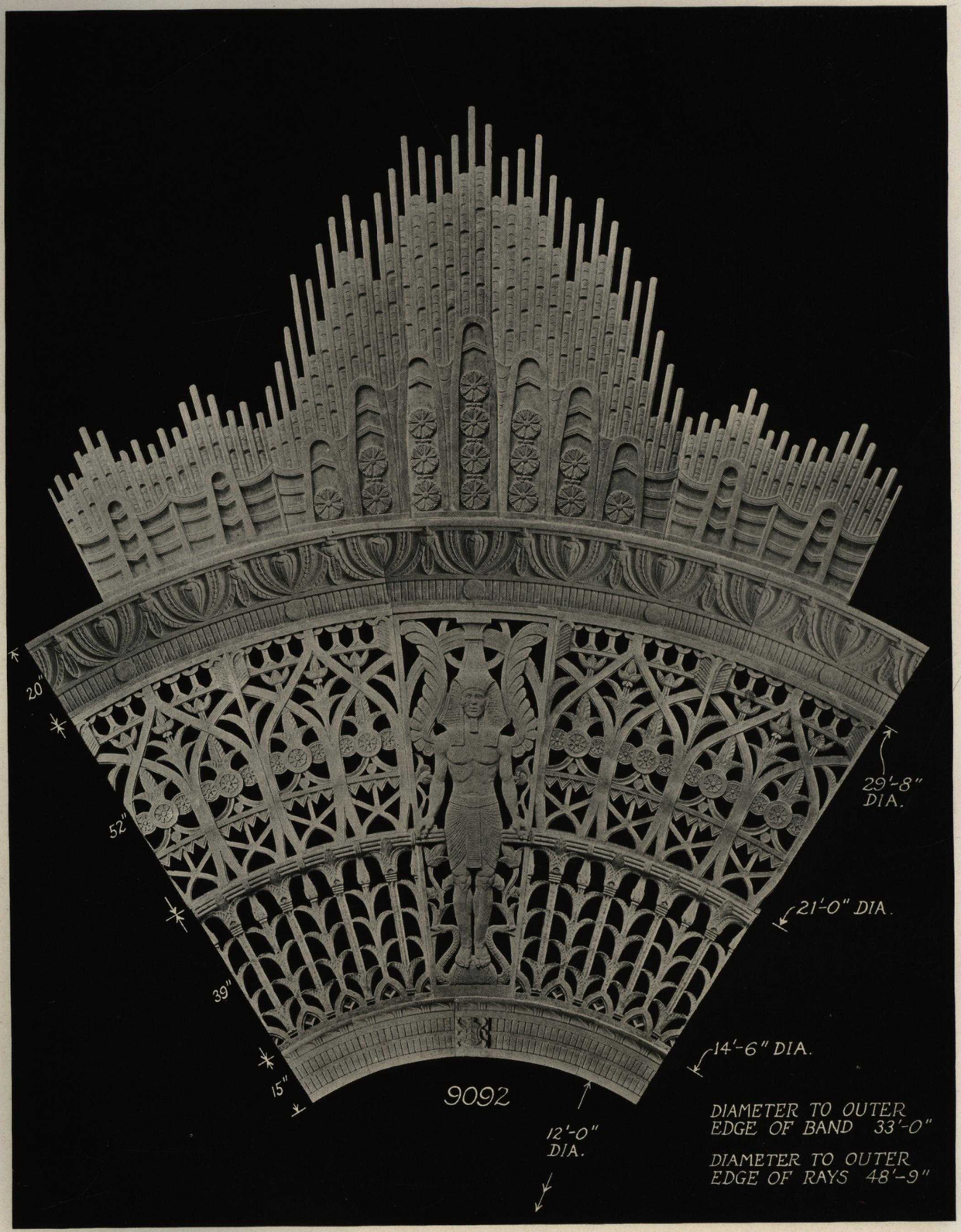

9092—Relief 3″

Prices and construction details for erection sent upon request.

All ventilators are reinforced with steel rods.

***9057**—Relief 1⅛ in.....each $13.50 ***9058**—Relief 1⅛ in.....each $13.50 **9060**—Relief 1¼ in.....each $138.00
***9059**—Relief 1⅛ in.....each 13.50

**Ornament No. 5945 fits over joints of panels to form ventilating band in ceiling. Photo on request.*

Dimensions and prices are for complete units.

All ventilators are reinforced with steel rods.

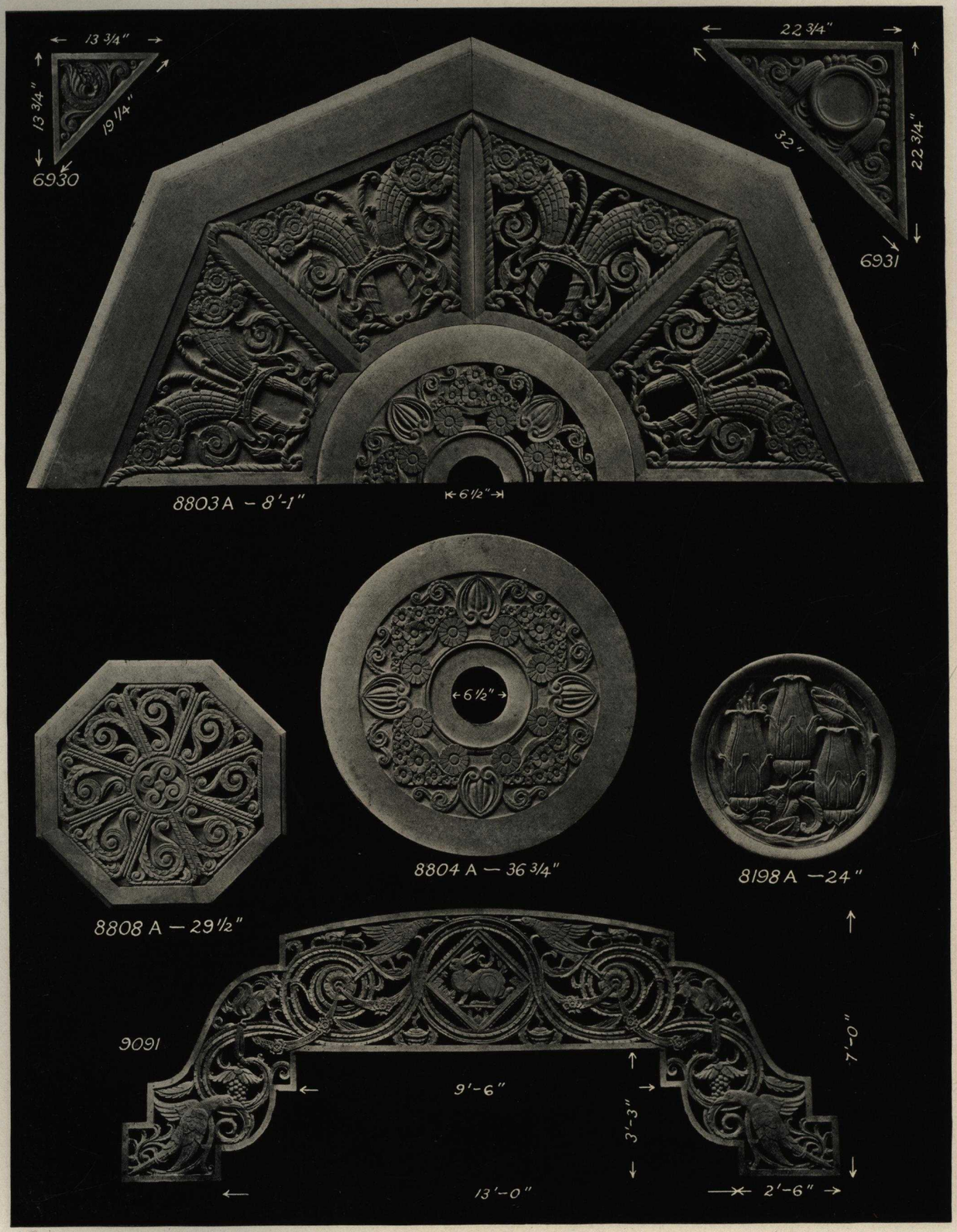

6930	Spandril—Relief 1 in.....each	$2.75	**8803A**	Vent'or—Relief 1¼ in. each	$125.00
6931	Spandril—Relief 1¼ in...each	5.00	**8804A**	Centre—Relief 1⅛ in...each	11.00
8198A	Medallion—Relief 1¼ in..each	6.25	**8804A**	Vent'or—Relief 1⅛ in. each	18.00
8803A	Centre—Relief 1¼ in.....each	80.00	**8808A**	Centre—Relief 1¼ in...each	10.00
8808A	Vent'or—Relief 1¼ in..each	$17.00			
***9091**	Panel—Relief 3 in.....each	130.00			
***9091**	Vent'or—Relief 3 in....each	200.00			

**Correct outline template sent upon request.*

Dimensions and prices are for complete units.

All ventilators are reinforced with steel rods.

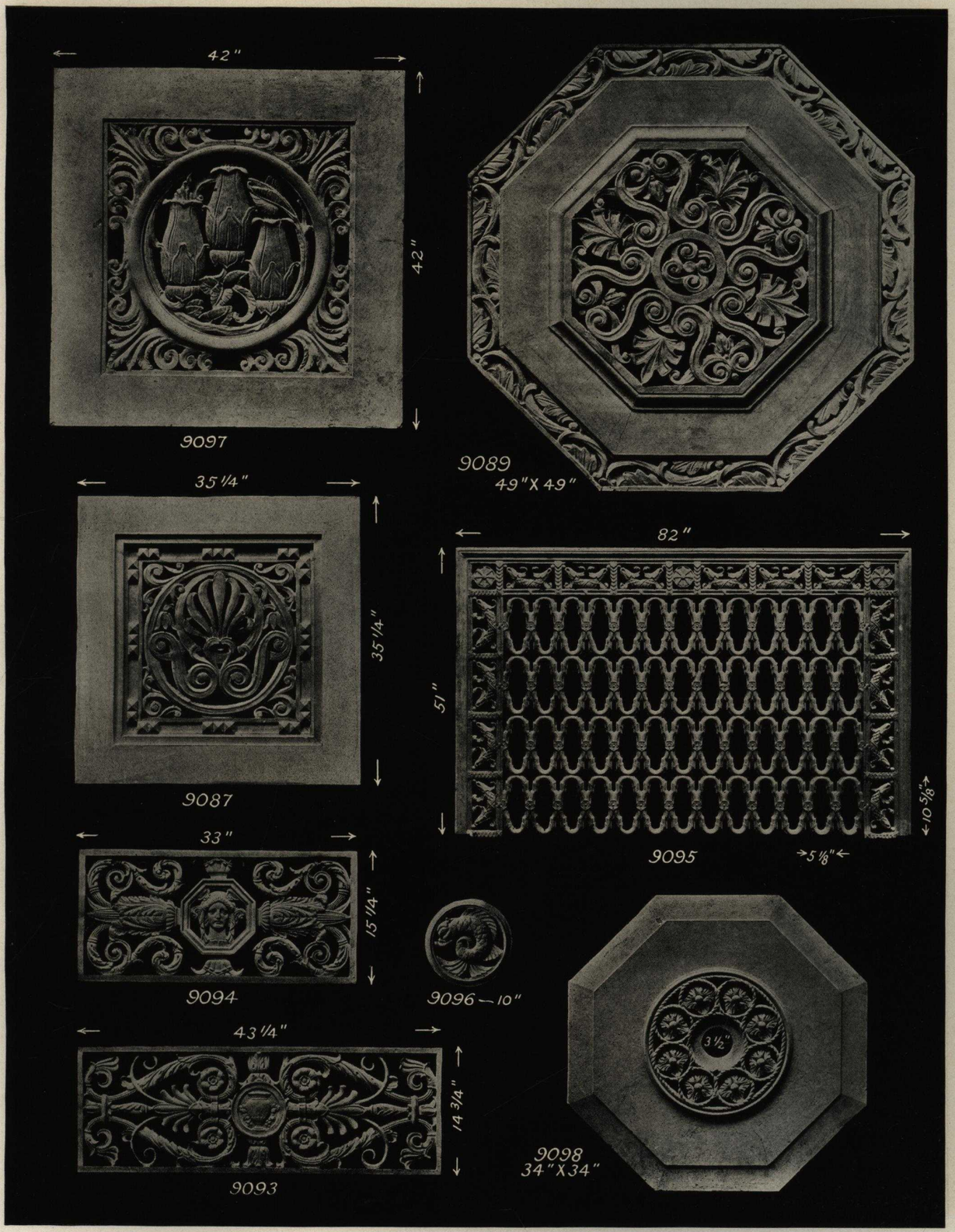

9087—Relief 1⅛ in	each	$12.00	**9094**—Relief ⅝ in	each	$10.50	**9097**—Relief 1½ in	each	$16.00
9089—Relief 3 in	each	30.00	**9095**—Relief 1½ in	each	48.00	**9098**—Relief 1½ in	each	12.00
9093—Relief ½ in	each	14.50	**9096**—Relief ¾ in	each	3.00			

All ventilators are reinforced with steel rods.

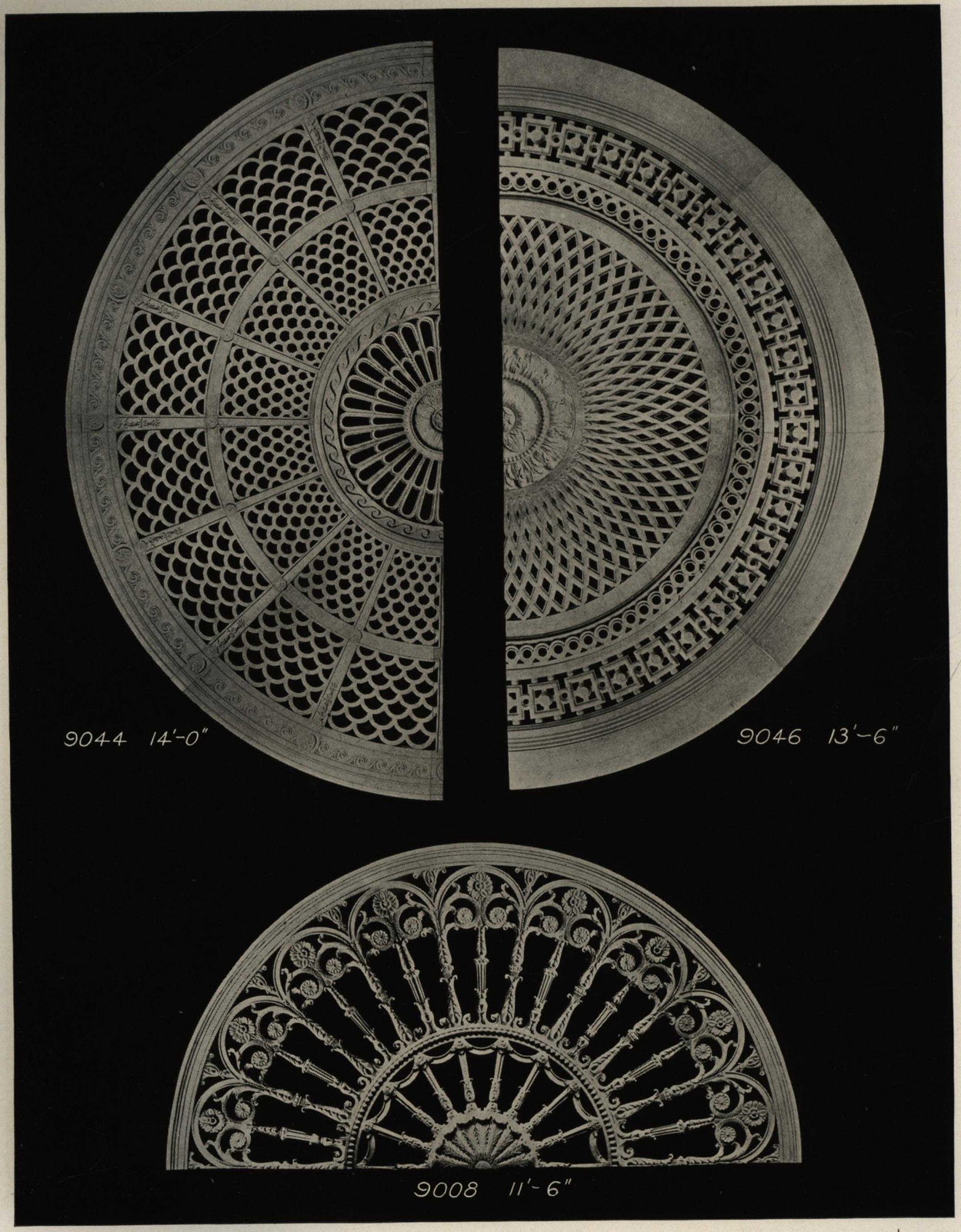

9008—Relief 1⅝ in.....each $175.00 **9044**—Relief 2 in.....each $225.00 **9046**—Relief 1 3/16 in.....each $180.00

Prices apply to complete units.

All ventilators are reinforced with steel rods.

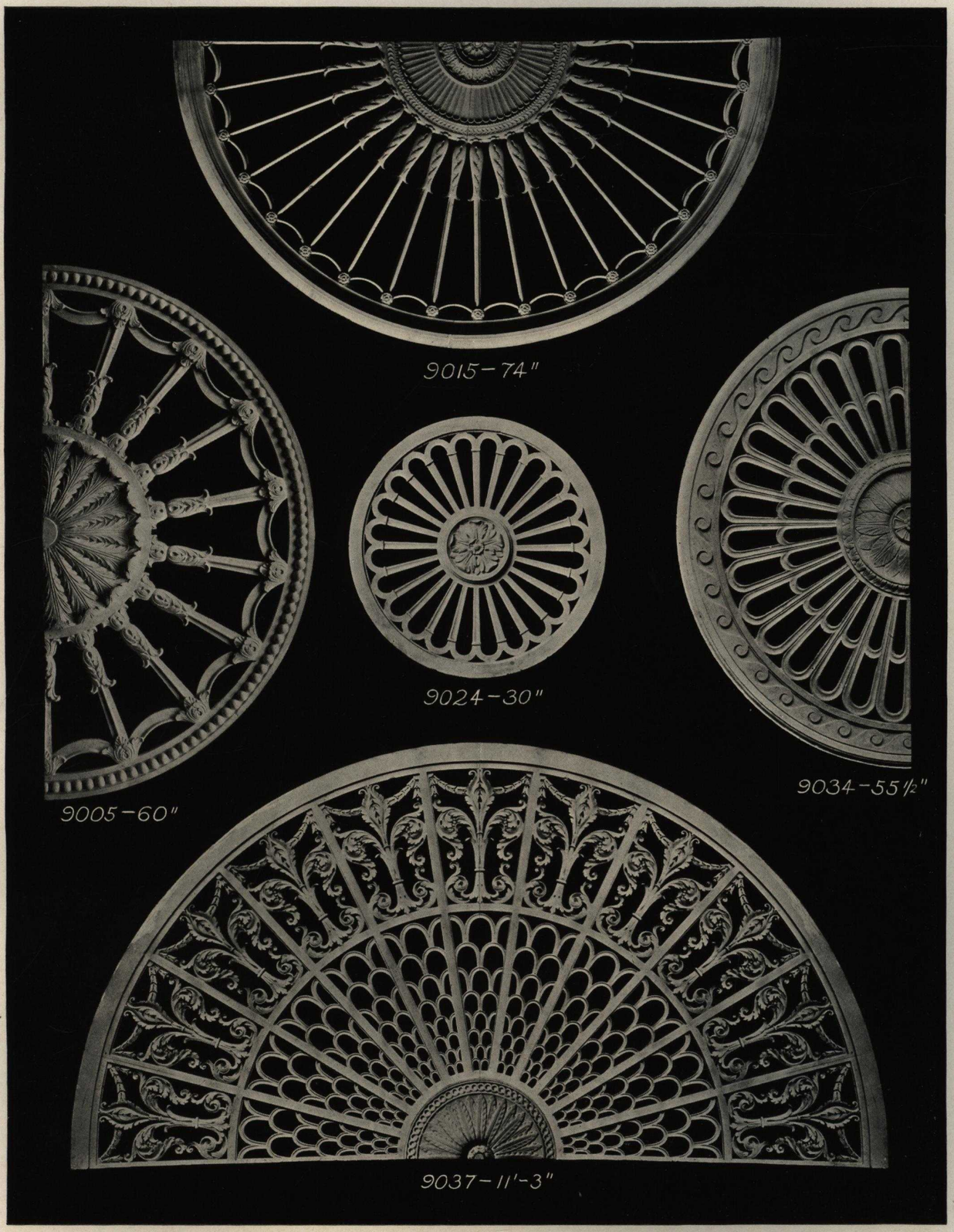

9005—Relief 1¾ in.....each $40.00
***9015**—Relief 1⅞ in.....each 80.00
9024—Relief 1¼ in.....each $12.00
9034—Relief 1¾ in.....each 36.00
9037—Relief 1⅛ in.....each $140.00

**Made with mesh background.*

Dimensions and prices apply to complete units.

All ventilators are reinforced with steel rods.

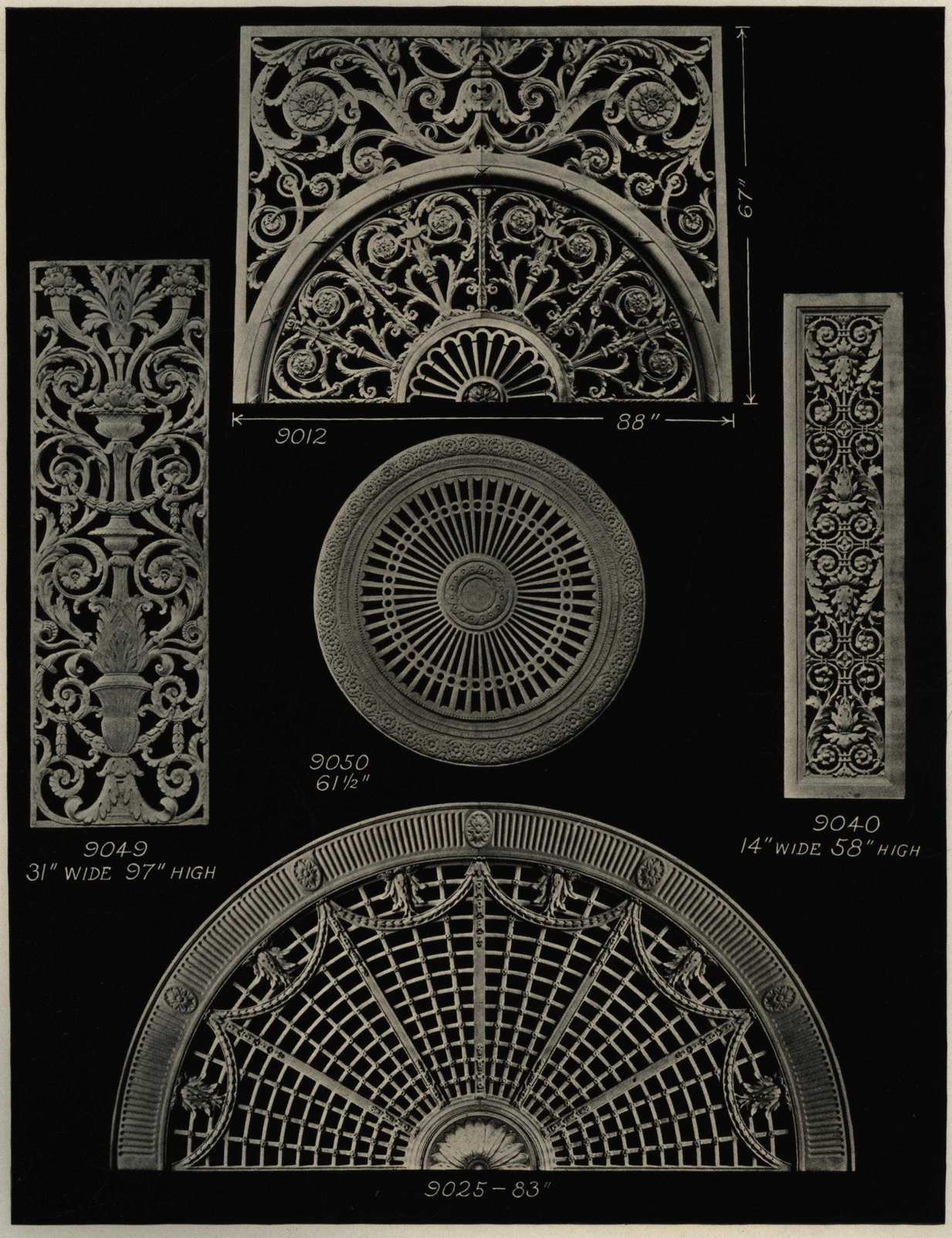

9012—Relief 2⅜ in	each $170.00	**9040**—Relief ⅞ in	each $20.00	**9050**—Relief 1½ in	each $37.00
9025—Relief 1½ in	each 85.00	**9049**—Relief 1½ in	each 37.00		

Dimensions and prices apply to complete units.

All ventilators are reinforced with steel rods.

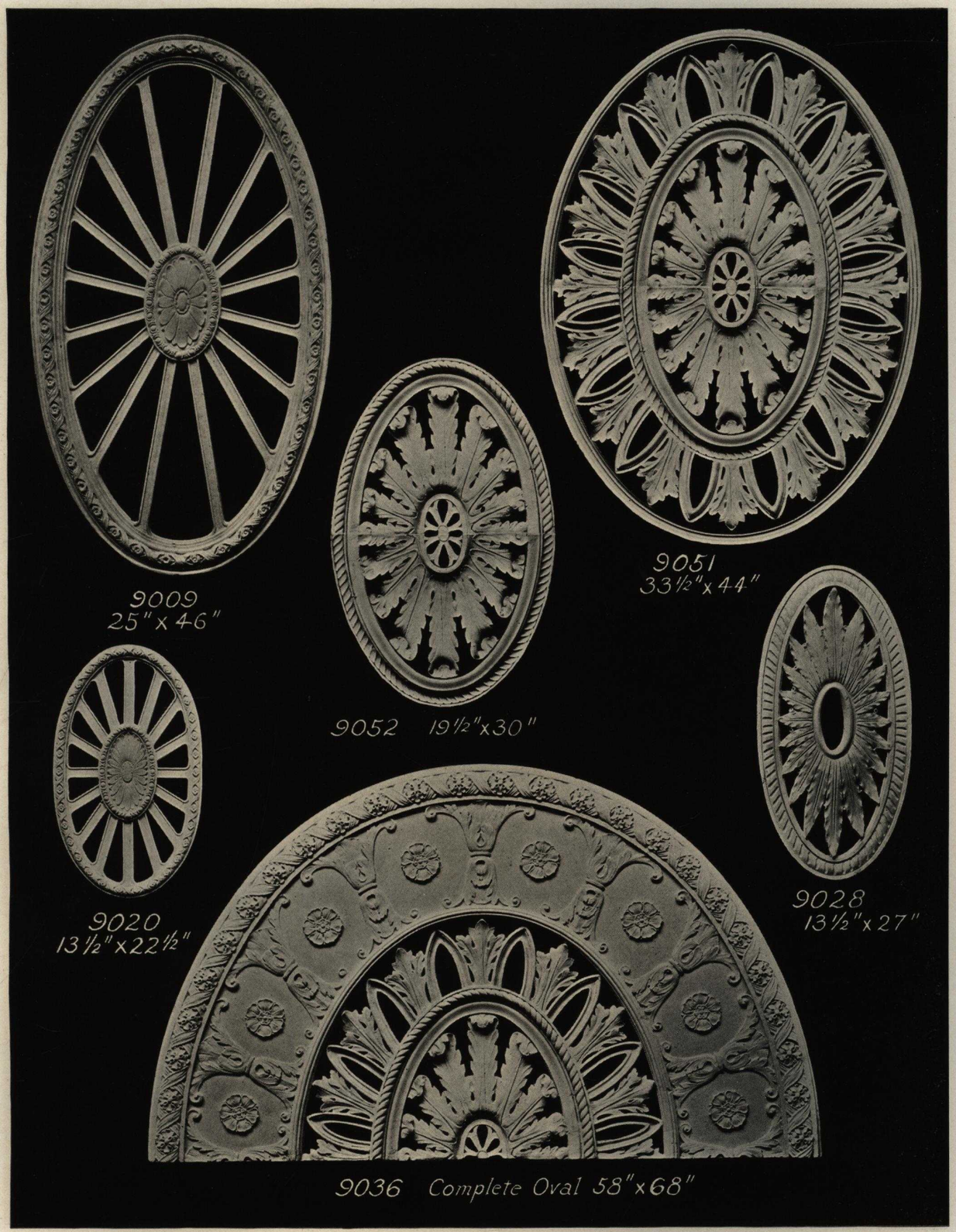

9009—Relief 1¾ in.....each $20.00	**9028**—Relief 1⅛ in.....each $10.00	**9051**—Relief 1 in.....each $22.00
9020—Relief ⅞ in.....each 7.00	**9036**—Relief 1 in.....each 55.00	**9052**—Relief 1 in.....each 12.80

All ventilators are reinforced with steel rods.

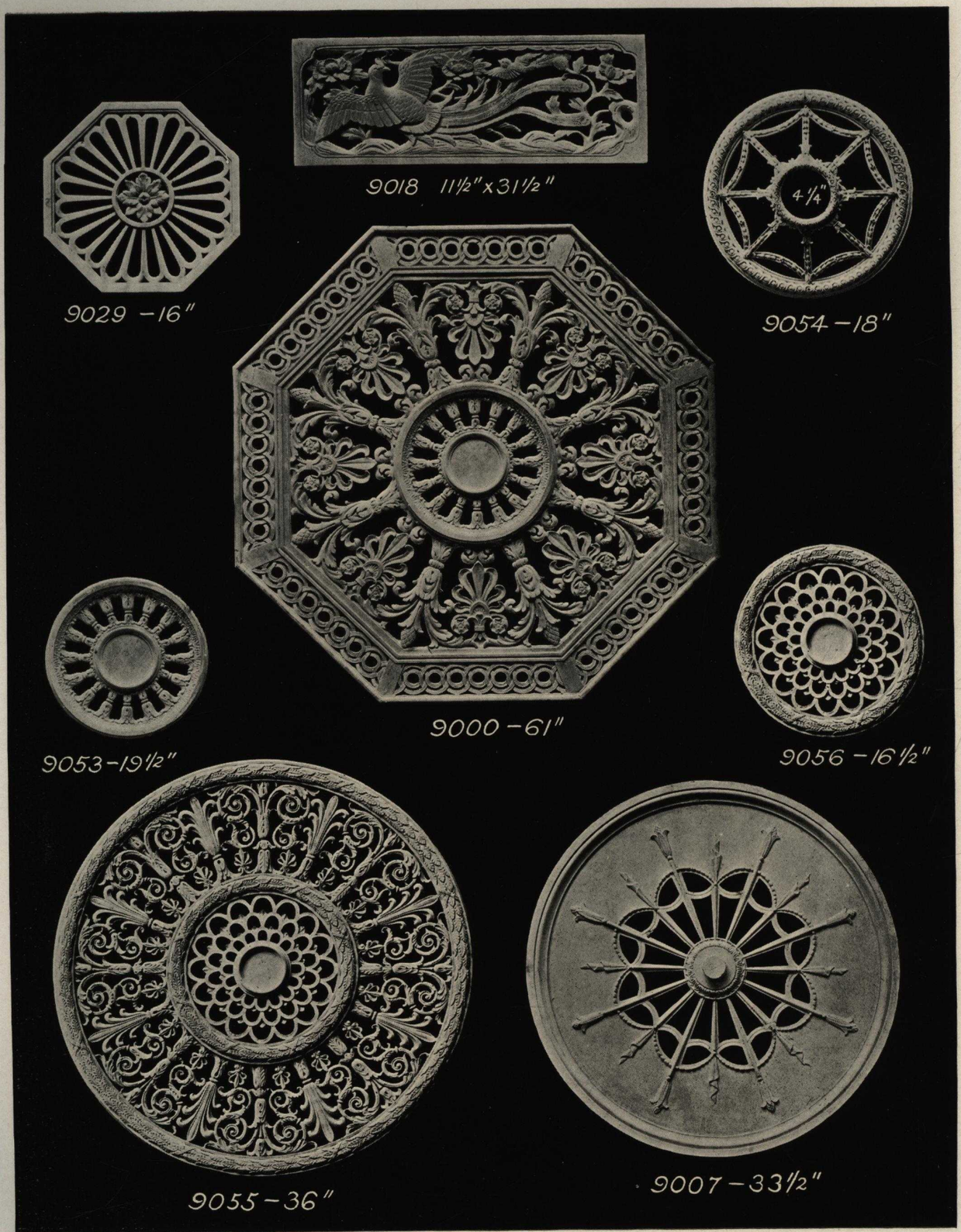

9000—Relief 1¼ in	each	$50.00	**9018**—Relief 1½ in	each	$12.00	**9055**—Relief 1 in	each	$35.00
9007—Relief 1 1/16 in	each	12.00	**9029**—Relief ⅜ in	each	7.00	**9056**—Relief 1 in	each	9.00
			9053—Relief 1¼ in	each	5.00			
9054—Relief 1 in. 18 in	each	$8.00	**9054**—Relief 1¼ in. 42 in	each	$25.00	**9054**—Relief 1¾ in. 90 in	each	$100.00
9054—Relief 1 in 24 in	each	10.00	**9054**—Relief 1¼ in. 54 in	each	35.00	**9054**—Relief 1¾ in. 88 x 46	each	45.00
9054—Relief 1 in. 30 in	each	15.00	**9054**—Relief 1½ in. 60 in	each	45.00	**9054**—Relief 2 in. 144 x 90	each	120.00
			9054—Relief 1½ in. 72 in	each	60.00			

All ventilators are reinforced with steel rods.

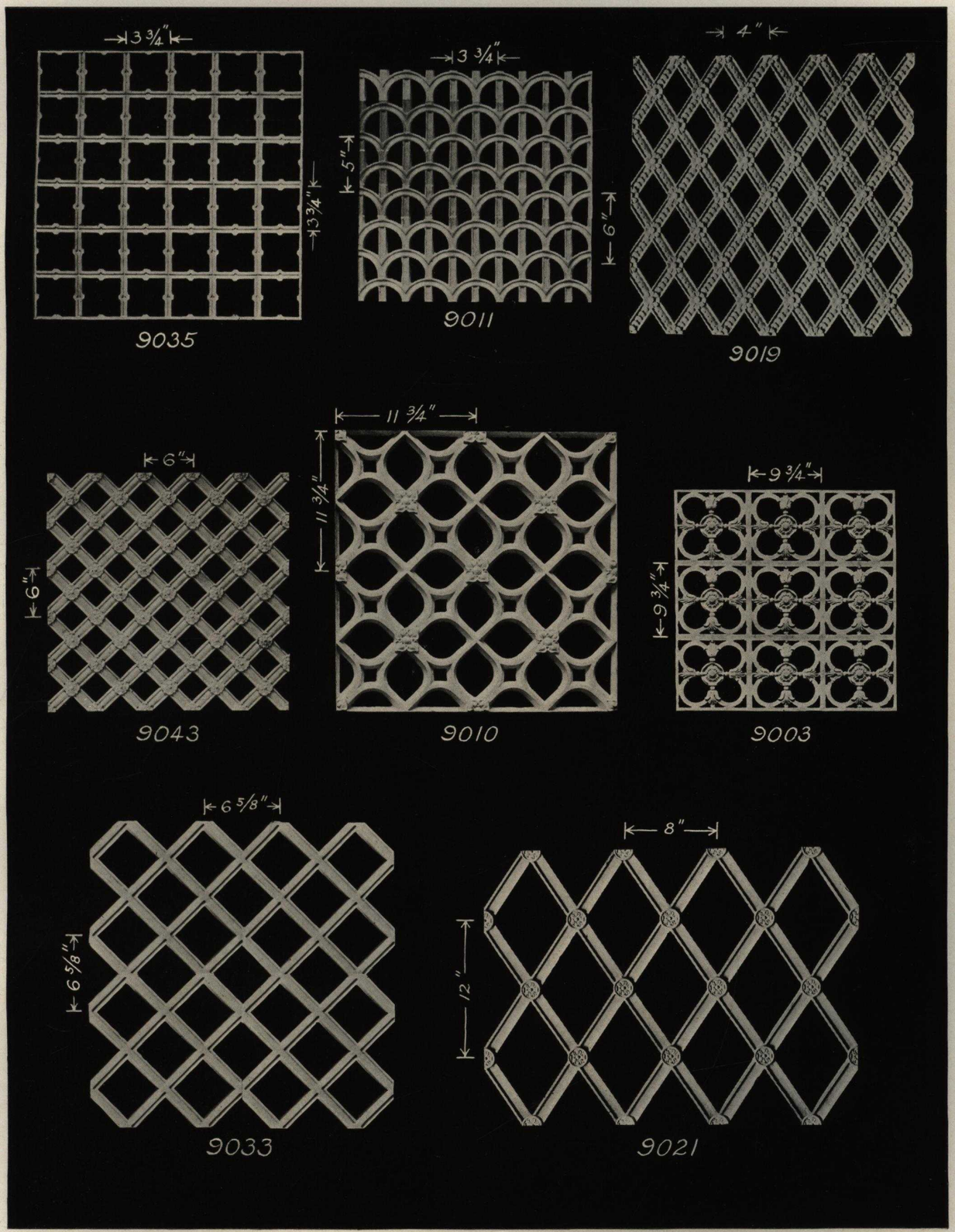

9003—Relief ⅞ in.....
9010—Relief 1⅛ in.....
9011—Relief ⅞ in.....
9019—Relief 1¼ in.....
9021—Relief 1⅛ in.....
9033—Relief 1 3/16 in.....
9035—Relief ¾ in.....
9043—Relief 1⅛ in.....

Prices on request. State height and width of grille opening.

All ventilators are reinforced with steel rods.

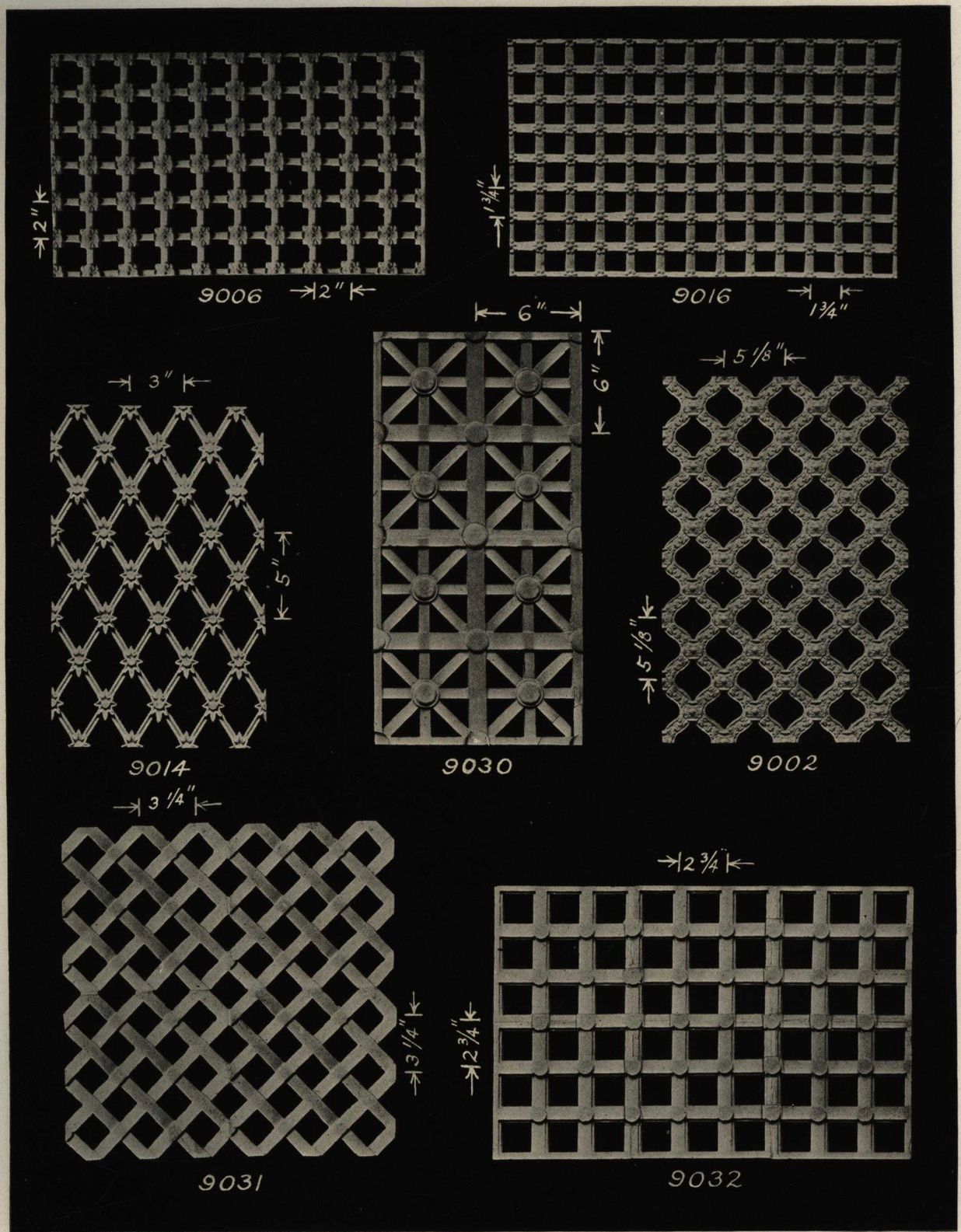

9002—Relief 1⅜ in.....
9006—Relief ⅞ in.....

9014—Relief ⅝ in.....
9016—Relief ½ in.....

9030—Relief ⅞ in.....
9031—Relief $\frac{9}{16}$ in.....
9032—Relief ¾ in.....

Prices on request. State height and width of grille opening.

All ventilators are reinforced with steel rods.

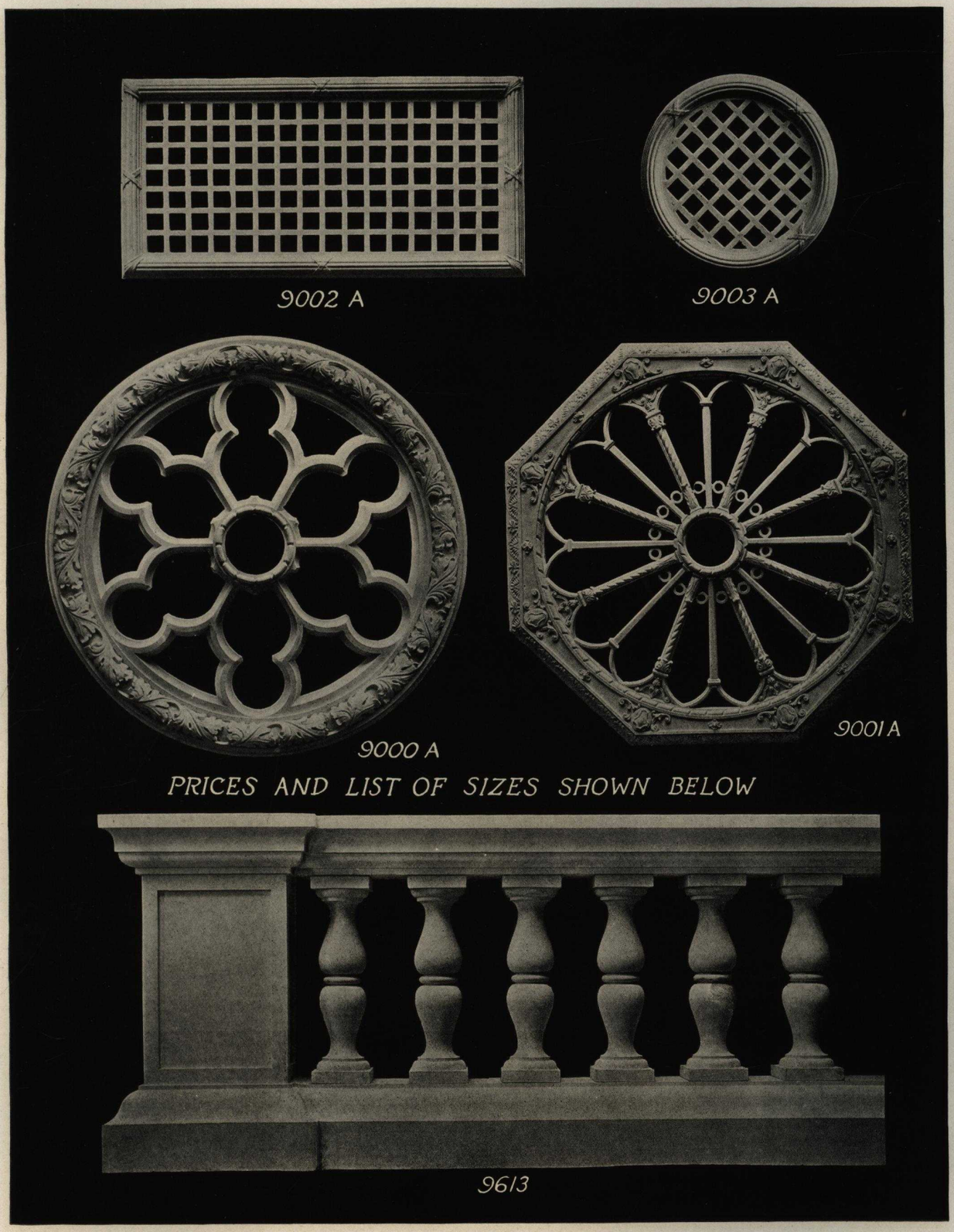

No. 9002A

H.	W.		Price
12″	24″	each	$7.00
18″	36″	each	11.50
24″	48″	each	19.00
30″	60″	each	25.00
36″	72″	each	33.00

No. 9003A

Dia.		Price	Dia.		Price
12″	each	$4.00	30″	each	$12.50
14″	each	5.00	36″	each	16.00
16″	each	7.00	42″	each	21.00
18″	each	8.00	48″	each	29.00
20″	each	9.00	60″	each	38.00
24″	each	10.50	72″	each	49.00

No. 9000A

Dia.		Price
18″	each	$8.00
38″	each	25.00

No. 9613
Sizes and prices on request.

No. 9001A

Dia.		Price
37″	each	$25.00
60″	each	50.00
120″	each	200.00
144″	each	250.00

These light grilles are cast in steel reinforced COMPOLITE *fibre, furnished with glass clips to hold glass firmly and prevent organ vibration. Full directions for erection, prices for glass and necessary electrical equipment sent upon request. Photographs of the larger grilles furnished if desired.*

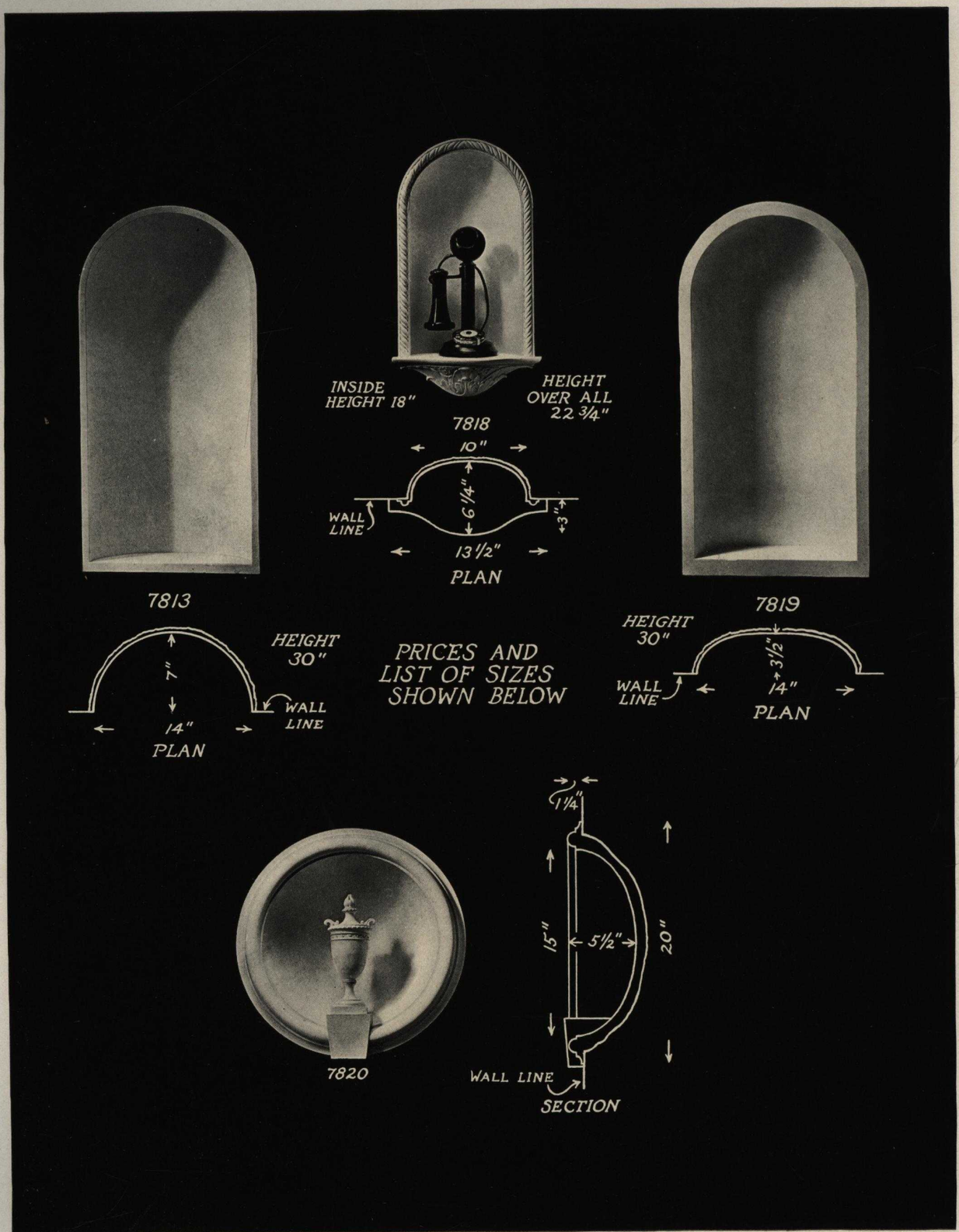

No. 7813

H.	W.	Depth		Price
26"	12"	6"	each	$5.00
30"	14"	7"	each	6.00
36"	16"	8"	each	8.00
40"	18"	9"	each	10.00
45"	20"	10"	each	13.00
53"	24"	12"	each	16.00
66"	30"	15"	each	20.00

No. 7819

H.	W.	Depth		Price
26"	12"	3"	each	$4.00
30"	14"	3½"	each	5.00
36"	16"	4"	each	7.00
40"	18"	4½"	each	9.00
45"	20"	5"	each	12.00
53"	24"	6"	each	14.00
66"	30"	7½"	each	18.00

No. 7820

W.	Depth	Without Urn	With Urn
12"	4"	$5.40	$9.50
15"	5"	6.50	11.50
18"	6"	8.50	15.00
20"	7"	10.00	19.00
24"	8"	12.00	22.00
30"	10"	15.00	27.00
36"	12"	20.00	34.00

No. 7818

TELEPHONE NICHE

H.	W.	Depth	Price
18"	10"	6¼"	$8.00

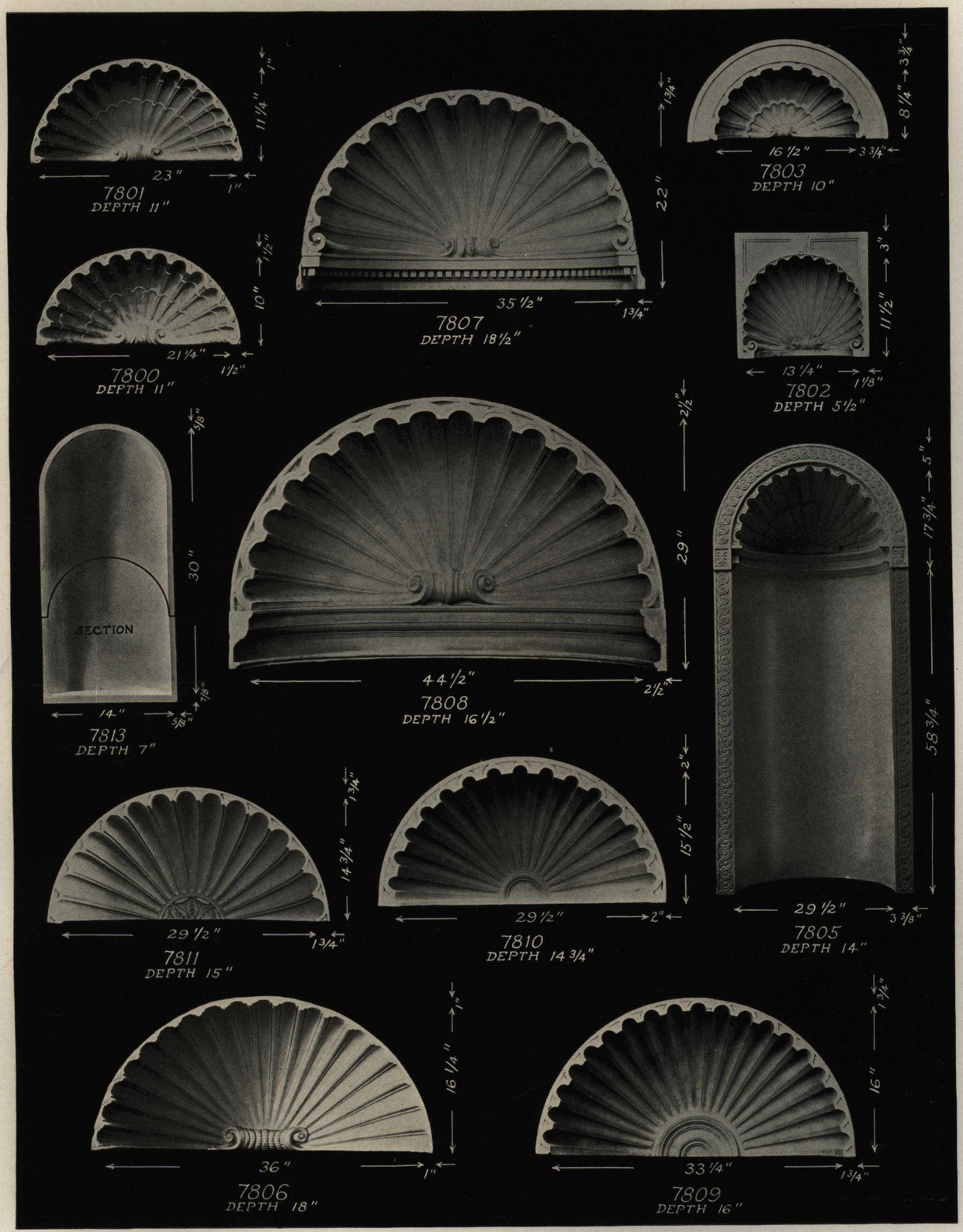

7800	each	$15.00	**7805**	each	$60.00	**7809**	each	$25.00
7801	each	16.00	**7806**	each	25.00	**7810**	each	20.00
7802	each	12.00	**7807**	each	30.00	**7811**	each	20.00
7803	each	13.00	**7808**	each	35.00	***7813**	each	5.00

**Made in various sizes—see opposite page.*

These niches and shells are cast in COMPOLITE*—for interior use.*

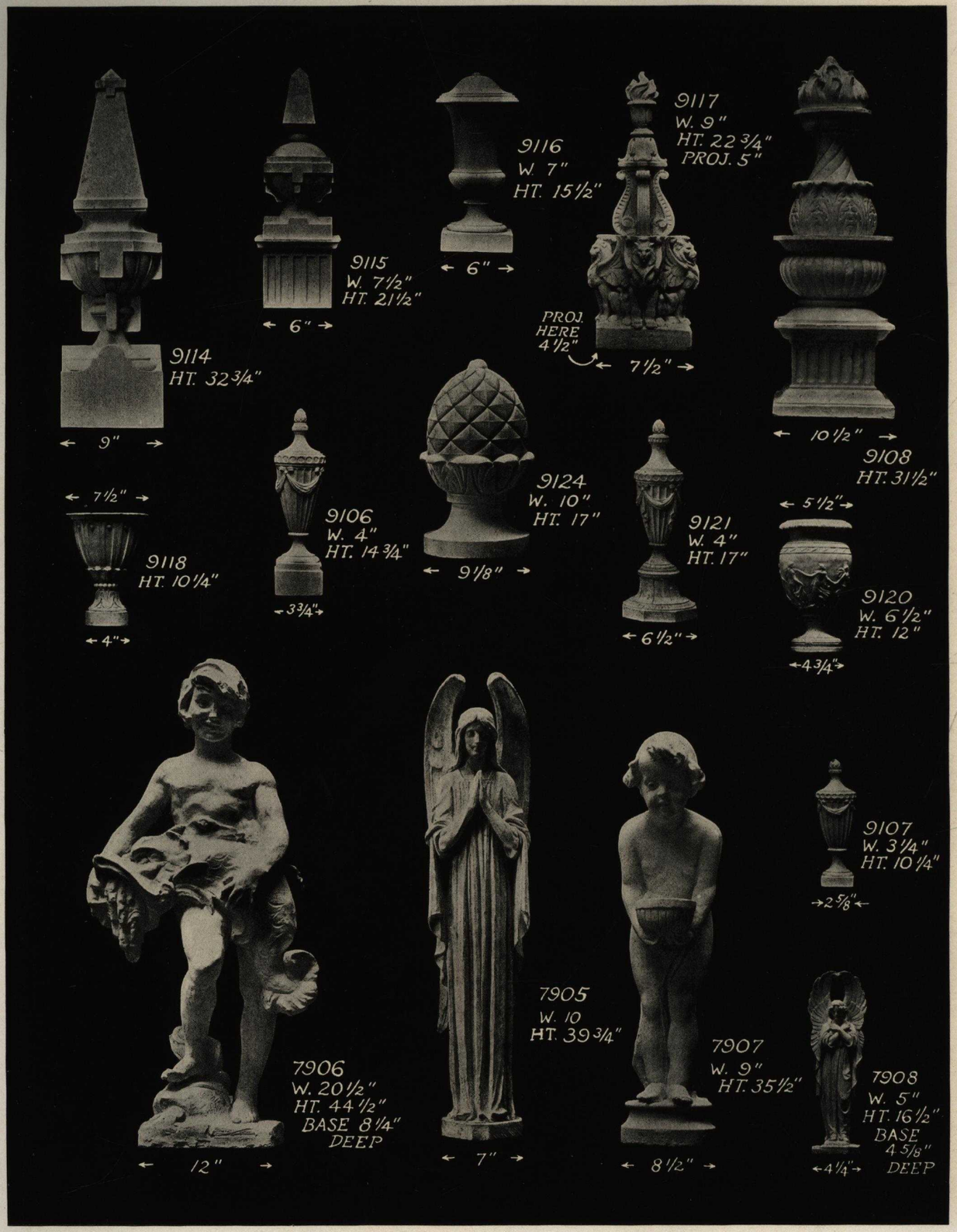

7905	each	$18.00	**9107**	each	$3.50	**9117**	each	$18.00
7906	each	57.00	**9108**	each	14.00	**9118**	each	6.00
7907	each	30.00	**9114**	each	15.50	**9120**	each	6.00
7908	each	9.00	**9115**	each	9.00	**9121**	each	6.00
9106	each	4.00	**9116**	each	10.00	**9124**	each	9.00

9100	each	$20.00	**9105**	each	$60.00	**9112**	each $9.00
9101	each	14.00	**9109**	each	19.00	**9113**	each 10.00
9103	each	40.00	**9110**	each	10.00	**9122**	each 12.00
9104	each	35.00	**9111**	each	24.00		

These vases are full relief—free standing.

Can be furnished painted, to resemble colored and glazed pottery.

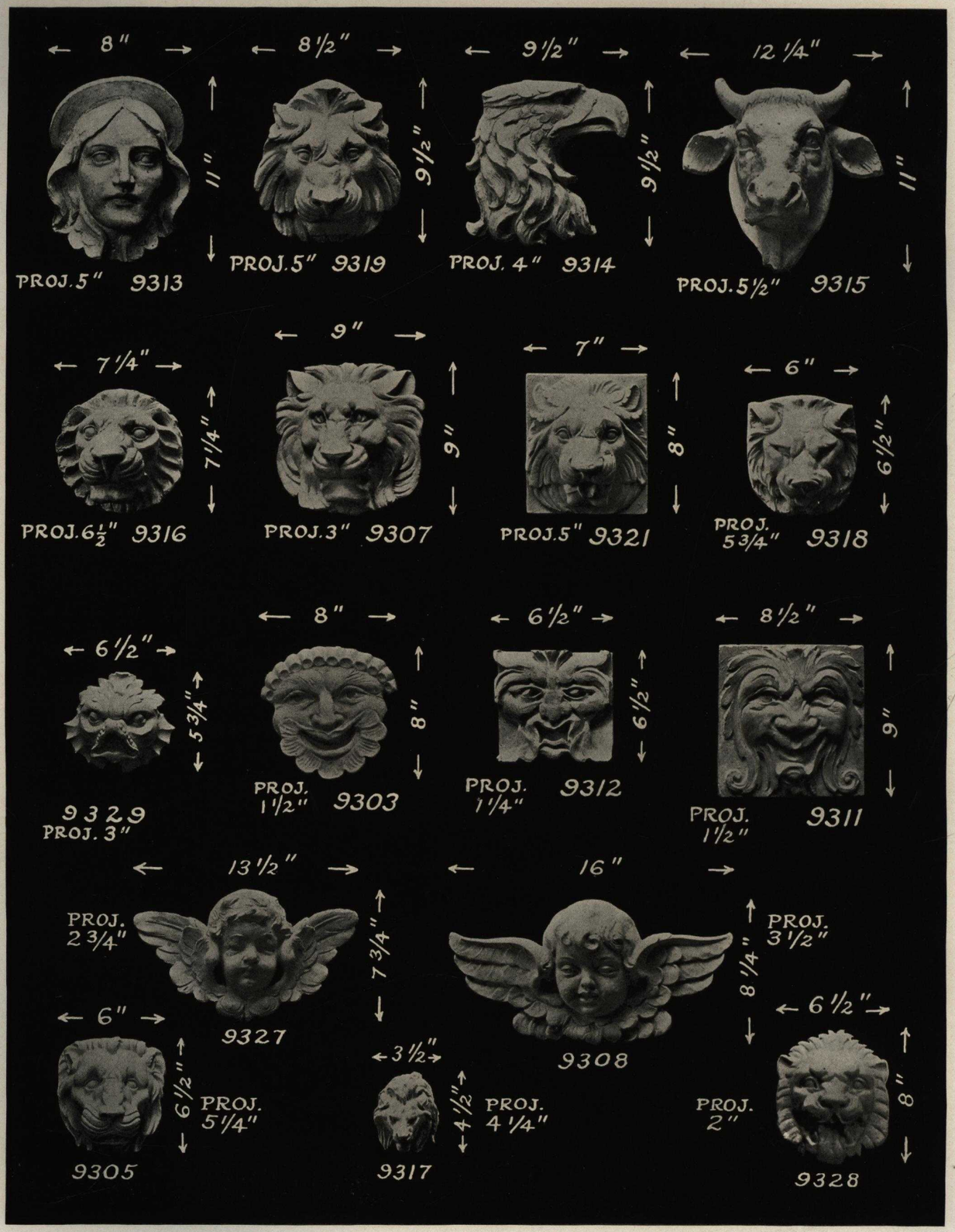

9303	each	$4.00	9313	each	$6.25	9319	each	$6.00
9305	each	4.00	9314	each	5.80	9321	each	5.00
9307	each	5.20	9315	each	10.00	9327	each	5.80
9308	each	8.00	9316	each	5.40	9328	each	4.00
9311	each	4.50	9317	each	2.50	9329	each	3.50
9312	each	3.50	9318	each	4.00			

9300	each	$18.00	9306	each	$22.00	9323	each	$11.00
9301	each	4.20	9309	each	12.00	9324	each	12.50
9302	each	13.00	9320	each	10.00	9325	each	14.00
9304	each	14.00	9322	each	10.00	9326	each	16.00

Prices are based on fibrous plaster.

Prices in "Likestone" cement on request.

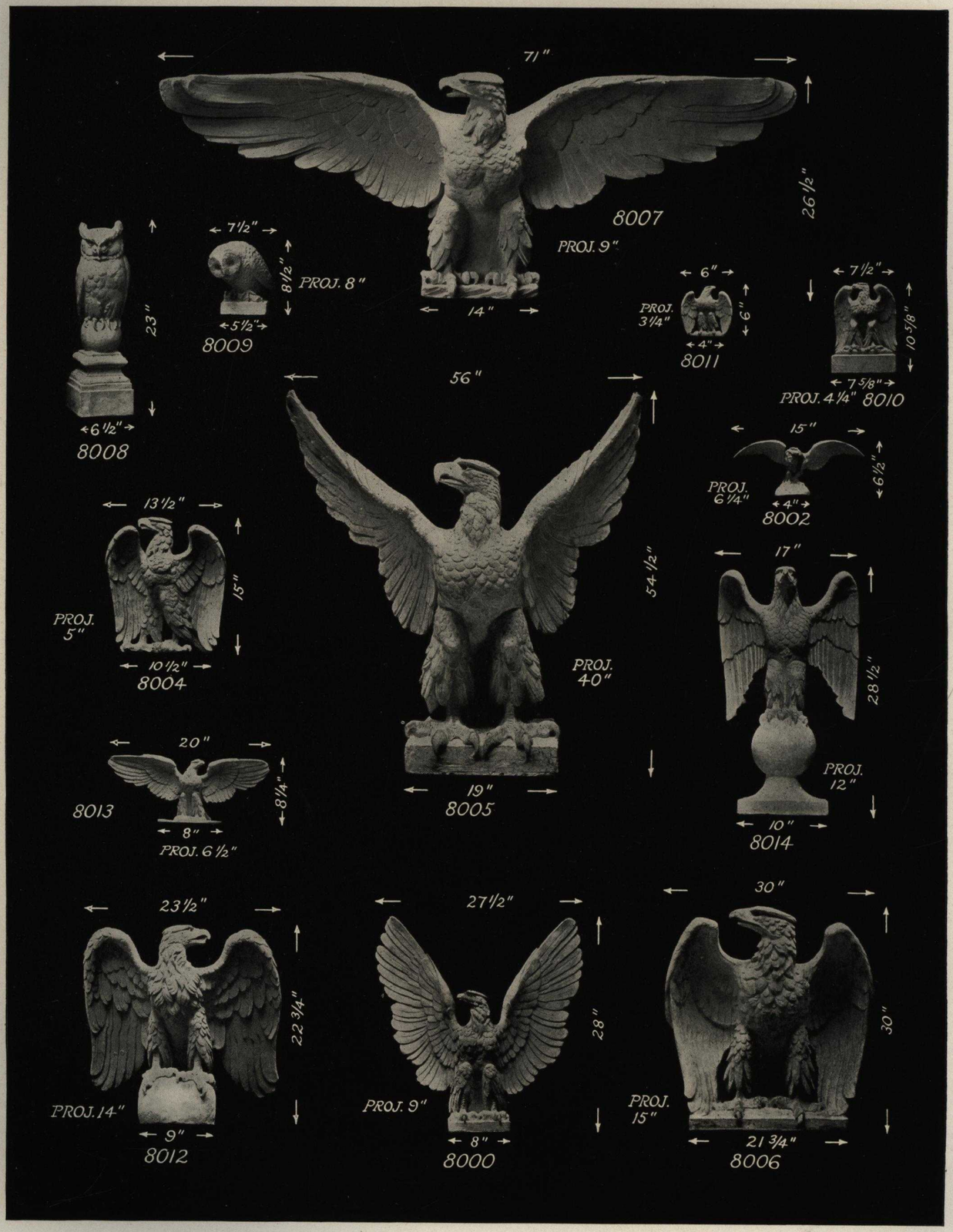

8000 Full Relief	each $30.00	**8006** Bas Relief	each $24.00	**8010** Bas Relief	each $5.00
8002 Full Relief	each 7.00	**8007** Bas Relief	each 40.00	**8011** Full Relief	each 5.50
8004 Bas Relief	each 10.00	**8008** Full Relief	each 12.00	**8012** Bas Relief	each 20.00
8005 Full Relief	each 40.00	**8009** Full Relief	each 8.50	**8013** Full Relief	each 12 50
				8014 Full Relief	each 17.00

Bas relief eagles have flat backs—unfinished.

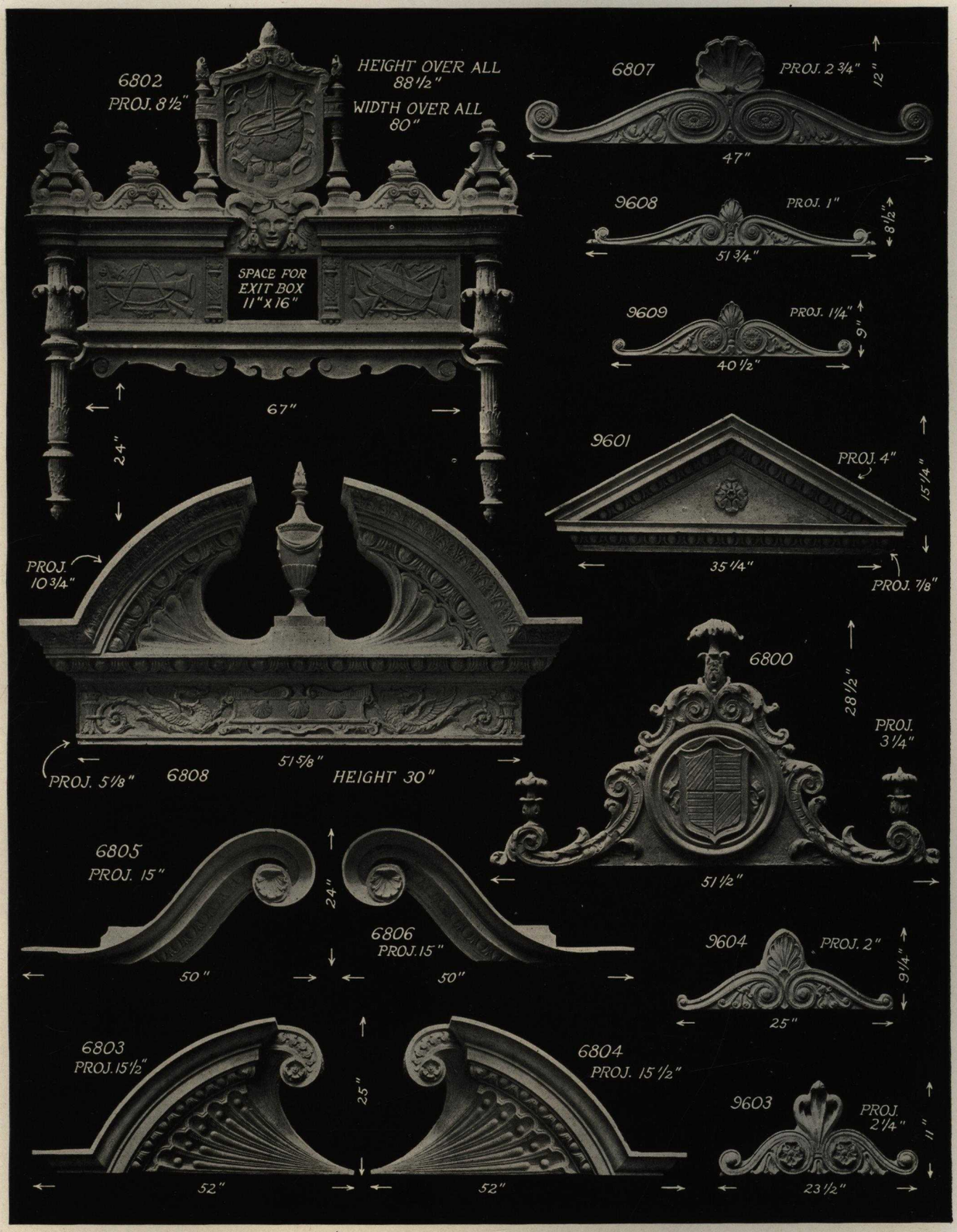

6800	each	$15.00	**6805**	each	$20.00	**9603**	each $5.00
***6802**	each	75.00	**6806**	each	20.00	**9604**	each 5.50
6803	each	25.00	**6807**	each	8.00	**9608**	each 7.50
6804	each	25.00	**6808**	each	35.00	**9609**	each 6.50
			9601	each	12.00		

**8 in. letter exit face, metal box and socket can be furnished. Send for special catalogue of Exit and Direction Signs.*

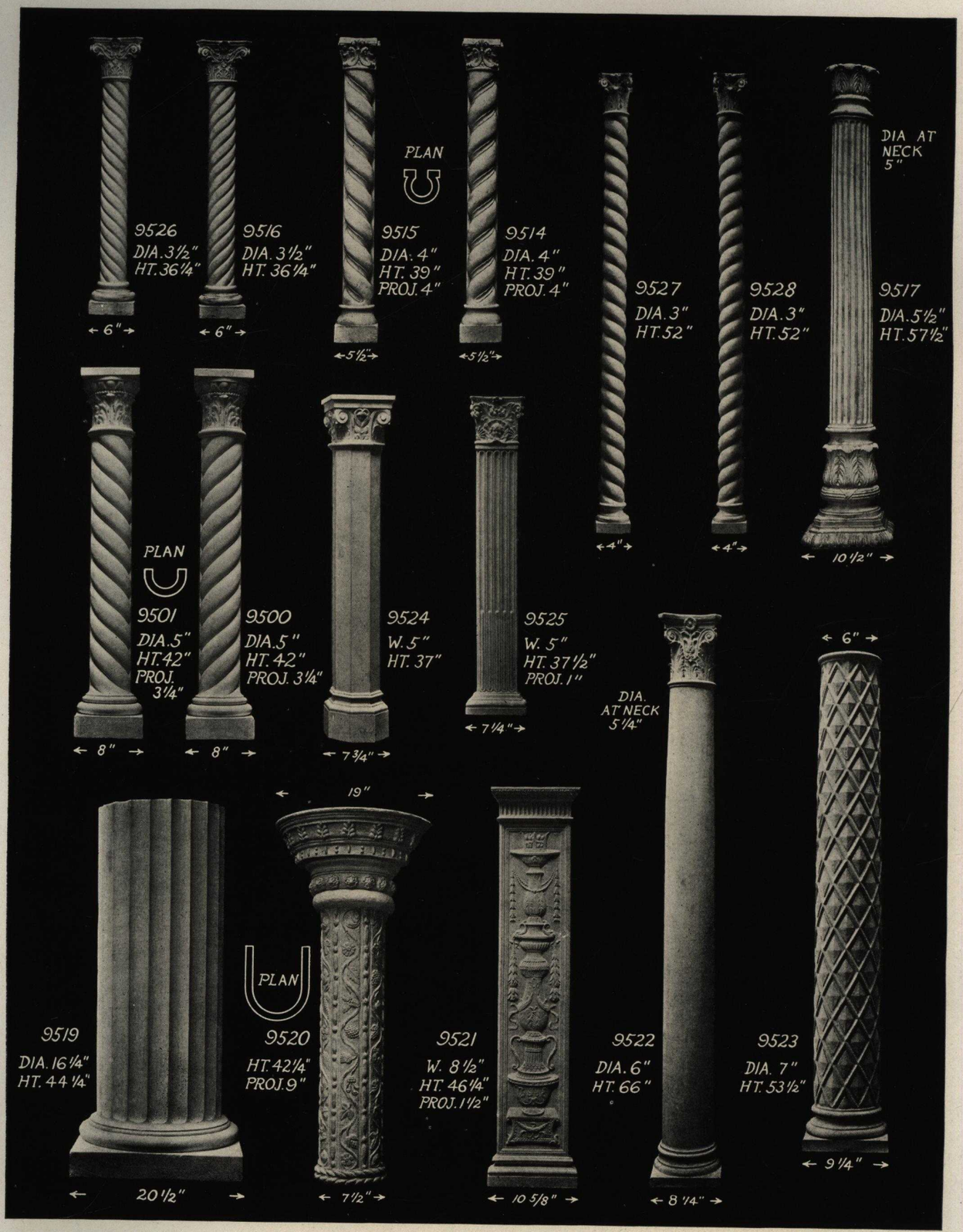

9500 Engaged Column	each	$9.00
9501 Engaged Column	each	9.00
9514 Engaged Column	each	6.00
9515 Engaged Column	each	6.00
9516 Full Column	each	7.00
9517 Full Column	each	$20.00
***9519** Full Column	each	23.50
9520 Engaged Column	each	16.00
9521 Pilaster	each	9.50
9522 Full Column	each	21.00
9523 Full Column	each	$20.00
9524 Full Column	each	12.00
9525 Pilaster	each	7.50
9526 Full Column	each	7.00
9527 Full Column	each	9.00
9528 Full Column	each	9.00

No. 9519 Top is filled in.

9502	each	$32.00	*9529	each	$25.00	9533	each	$16.00
9503	each	32.00	*9530	each	25.00	9534	each	16.00
9504	each	21.00	9531	each	13.00	*9535	each	36.00
9505	each	21.00	9532	each	13.00	*9536	each	36.00

**Can be furnished any length—caps and bases extra.*

Columns with caps and bases attached can be furnished in any length, but there will be an extra charge for shorter or longer columns.

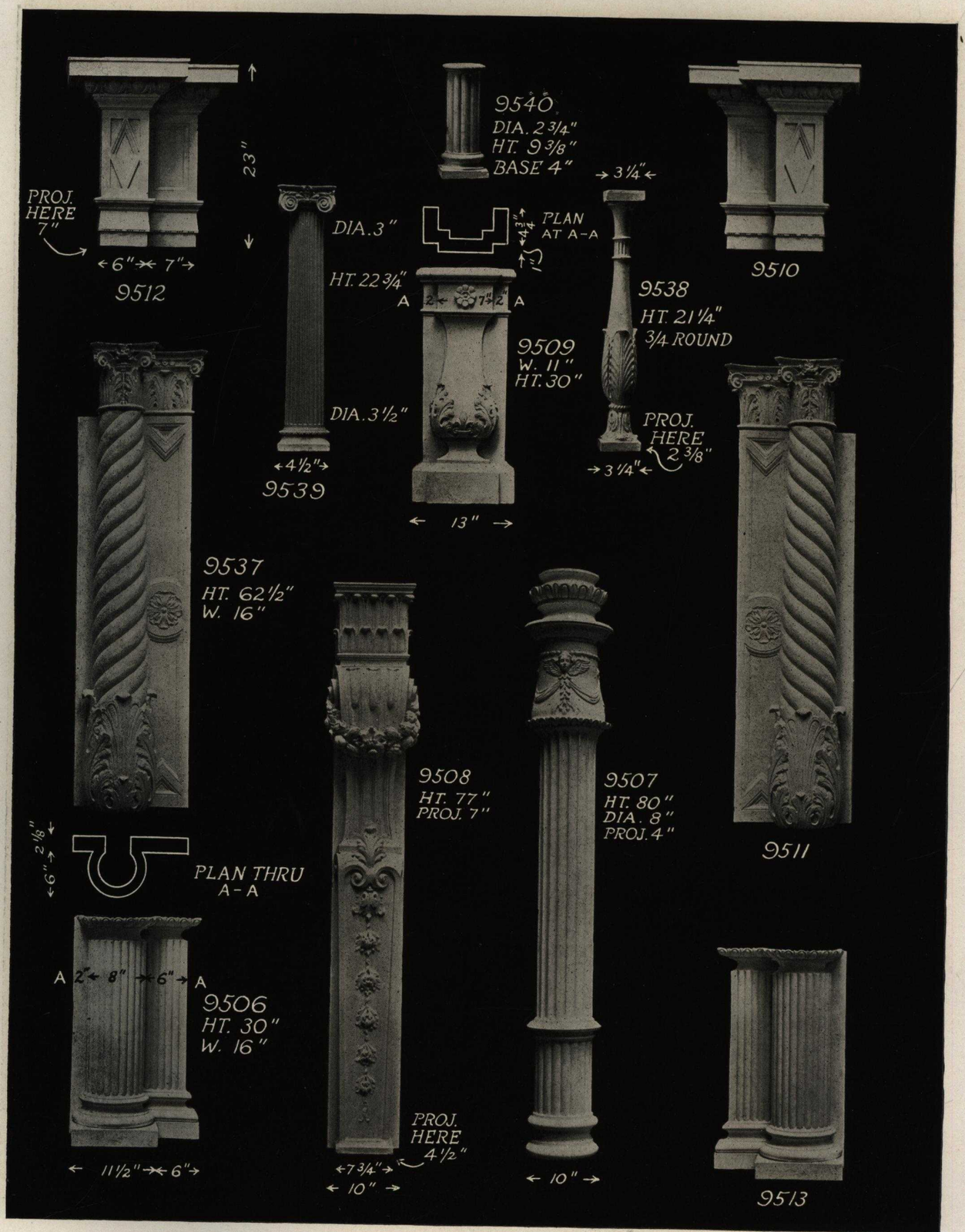

9506	Base for No. 9537	each	$12.00	**9510**	Impost for No. 9511	each	$8.50	**9537**	Column and Pilaster	each	$22.00
9507	Half Column	each	13.50	**9511**	Column and Pilaster	each	22.00	**9538**	Full Column	each	5.50
9508	Pilaster	each	16.00	**9512**	Impost for No. 9537	each	8.50	**9539**	Full Column	each	6.00
9509	Base for No. 9508	each	7.50	**9513**	Base for No. 9511	each	12.00	**9540**	Full Column	each	3.50

6106—Relief ¾ in.....each $23.00	**6128**—Relief ½ in.....each $45.00	**6131**—Relief 2¾ in.....each $14.00
6125—Relief ¾ in.....each 45.00	**6130**—Relief 2 in.....each 14.00	**6151**—Relief 2⅝ in.....each 60.00

RELIEF *includes background or plate.*

*6101—Relief $\frac{3}{16}$ in	each	$6.00	6120—Relief 2 in	each	$35.00	6142—Relief ¼ in	each	$12.00
6117—Relief ⅞ in	each	15.00	6133—Relief ½ in	each	10.00	6143—Relief ½ in	each	12.00
6118—Relief ⅝ in	per foot	.50	6136—Relief ½ in	each	12.00	6150—Relief ¼ in	each	6.00
			6138—Relief ½ in	each	12.00			

**With cheesecloth background.*

RELIEF *includes background or plate.*

6102—Relief ⅜ in.	per foot	$1.00	**6114**—Relief ⅝ in.	each	$12.00	**6141**—Relief ½ in.	each $9.00
6107—Relief ⅜ in.	each	18.00	**6135**—Relief ¼ in.	each	8.50	**6147**—Relief ¾ in.	each 15.00
			6139—Relief ¾ in.	each	10.00		

RELIEF *includes background or plate.*

6100—Relief ½ in.	each	$8.00	**6112**—Relief ¼ in.	each	$4.00	**6140**—Relief ¾ in.	each	$7.00
6103—Relief $\frac{1}{16}$ in.	each	5.00	**6122**—Relief 1 in.	each	4.50	**6144**—Relief $\frac{1}{16}$ in.	each	5.50
6104—Relief ¼ in.	each	3.75	**6129**—Relief ¾ in.	each	6.25	**6145**—Relief ½ in.	each	3.75
6108—Relief ⅝ in.	each	8.00	**6132**—Relief ⅞ in.	each	7.25	**6148**—Relief ¾ in.	per foot	1.00
6110—Relief ⅜ in.	each	7.00	**6134**—Relief ¾ in.	each	6.00	**6149**—Relief ¼ in.	each	7.00
6111—Relief 1⅜ in.	each	5.00	**6137**—Relief ⅜ in.	each	4.50			

RELIEF *includes background or plate.*

7204—Relief 1 in	each	$5.60	**7246**—Relief 1½ in	each	$3.60	**7260**—Relief ⅜ in	each	$5.00
7210—Relief 1⅛ in	each	7.50	**7248**—Relief $\frac{5}{16}$ in	each	3.00	**7261**—Relief ⅝ in	each	6.00
7226—Relief ⅜ in	each	2.50	**7249**—Relief ½ in	each	3.00	**7267**—Relief ½ in	each	5.00
7228—Relief ⅜ in	each	3.50	**7250**—Relief ⅜ in	each	2.80	**7273**—Relief ¾ in	each	6.00
7229—Relief ½ in	each	5.00	**7254**—Relief $\frac{5}{16}$ in	each	2.50	**7274**—Relief ⅝ in	each	5.50
7235—Relief ⅜ in	each	4.00	**7258**—Relief ½ in	each	7.50	**7276**—Relief ½ in	each	8.00
7242—Relief ½ in	each	4.50	**7259**—Relief ⅜ in	each	3.00			

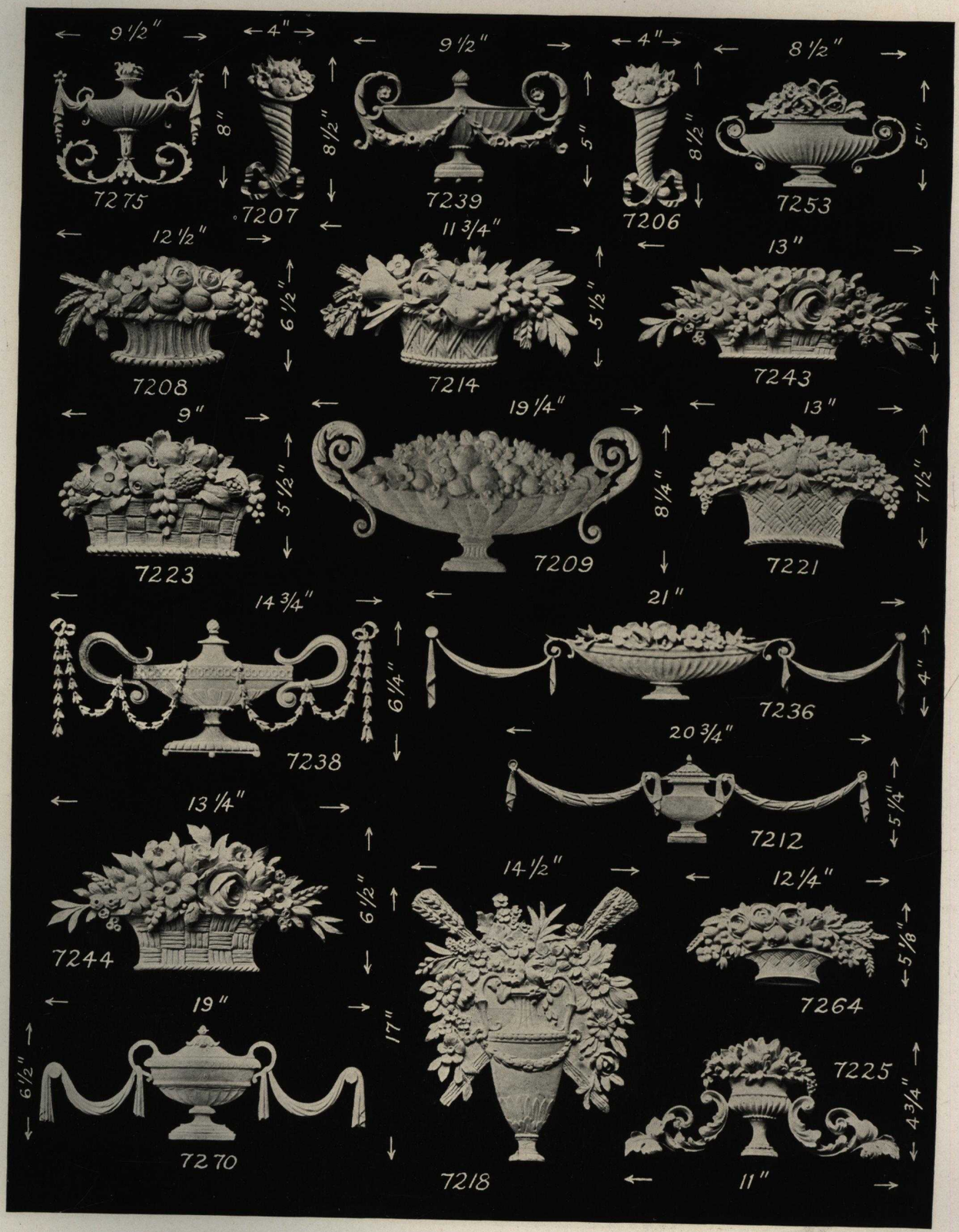

7206—Relief ½ in	each	$1.85	**7218**—Relief ½ in	each	$5.50	**7243**—Relief ¾ in	each	$2.50
7207—Relief ½ in	each	1.85	**7221**—Relief ⅞ in	each	3.00	**7244**—Relief ¾ in	each	2.80
7208—Relief ¾ in	each	2.50	**7223**—Relief ⅝ in	each	2.50	**7253**—Relief ⅜ in	each	1.90
7209—Relief ¾ in	each	4.00	**7225**—Relief ¾ in	each	2 95	**7264**—Relief ¾ in	each	2.50
7212—Relief $\frac{3}{16}$ in	each	3.00	**7236**—Relief ½ in	each	3.50	**7270**—Relief ⅜ in	each	3.75
7214—Relief ¾ in	each	3.00	**7238**—Relief ¼ in	each	3.00	**7275**—Relief ½ in	each	2.50
			7239—Relief $\frac{7}{16}$ in	each	2.10			

These ornaments are cast in COMPOLITE, *for interior or exterior use.*

7200—Relief ¼ in.. each $2.80
7201—Relief $\frac{7}{16}$ in.. each 3.00
7202—Relief ⅝ in.. each 1.85
7203—Relief ⅜ in.. each 4.00
7205—Relief ¾ in.. each 2.80
7211—Relief $\frac{3}{16}$ in.. each 3.50
7213—Relief ⅜ in.. each 1.50
7215—Relief ⅜ in.. each 1.75
7216—Relief ¼ in.. each $1.20
7217—Relief 1⅛ in. each 2.50
7222—Relief ½ in.. each 2.20
7224—Relief ¼ in.. each 3.60
7227—Relief ¾ in.. each 1.50
7230—Relief ⅜ in.. each 1.80
7231—Relief $\frac{5}{16}$ in.. each 1.50
7232—Relief ⅜ in.. each 1.50
7233—Relief ⅜ in.. each $1.50
7234—Relief $\frac{5}{16}$ in.. each 1.10
7237—Relief ⅜ in.. each 1.00
7240—Relief ¼ in.. each 1.50
7241—Relief $\frac{5}{16}$ in.. each 1.60
7245—Relief $\frac{5}{16}$ in.. each 1.50
7247—Relief $\frac{7}{16}$ in.. each 2.50
7251—Relief ½ in.. each 1.50
7252—Relief ¼ in.. each $1.50
7255—Relief $\frac{5}{16}$ in.. each 1.25
7256—Relief ¼ in.. each 1.25
7257—Relief ⅜ in.. each 1.85
7262—Relief ¼ in.. each 2.25
7269—Relief $\frac{1}{16}$ in.. each 1.95
7272—Relief ⅜ in.. each 1.25

These ornaments are cast in COMPOLITE *for interior or exterior use.*

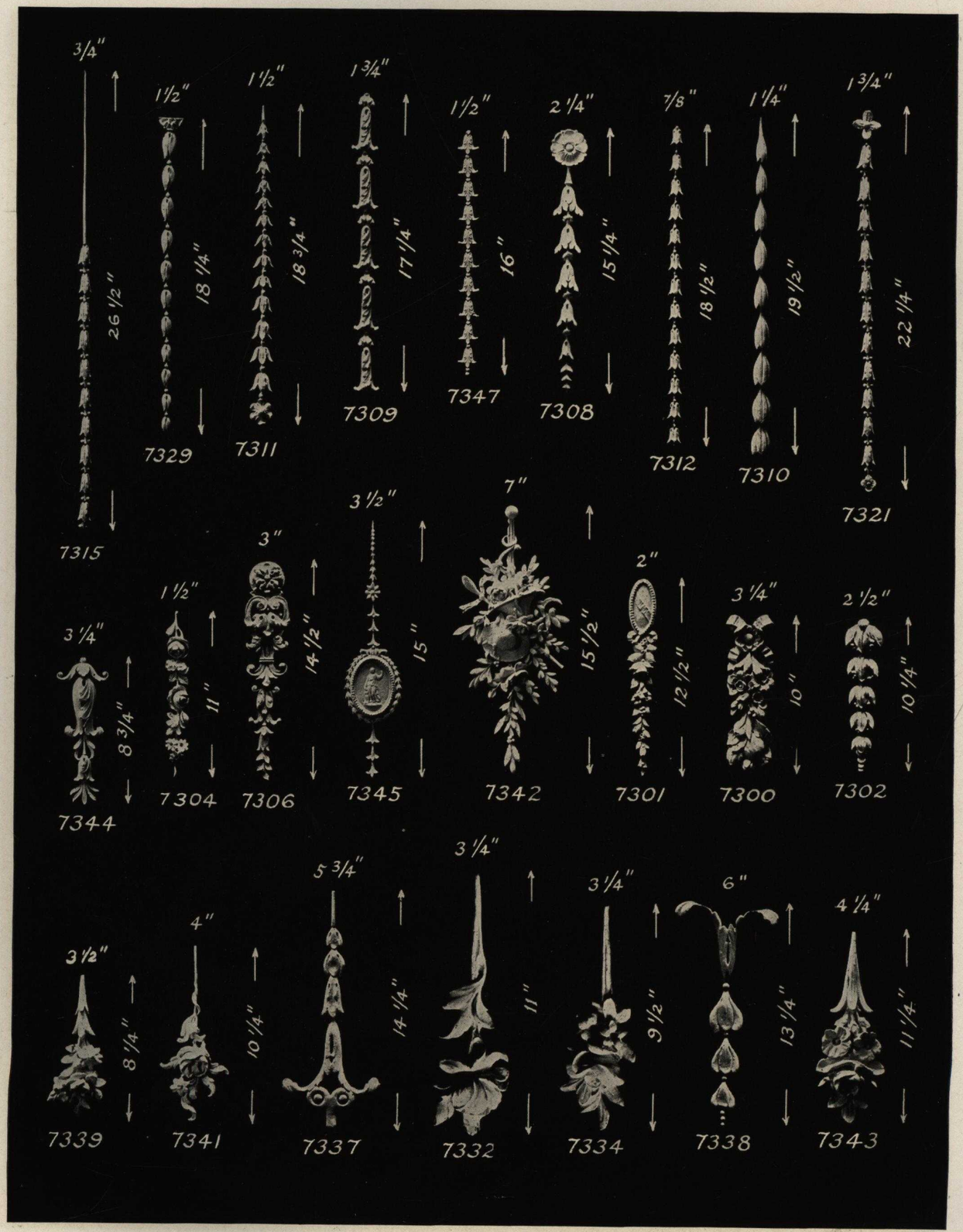

7300—Relief 5/8 in	each	$1.50	**7311**—Relief 1/16 in	per foot	$ 29	**7338**—Relief 1/2 in	each	$1.25
7301—Relief 3/8 in	each	1.80	**7312**—Relief 1/4 in	per foot	.25	**7339**—Relief 1 1/8 in	each	1.40
7302—Relief 1/2 in	each	1.10	**7315**—Relief 1/4 in	per foot	.22	**7341**—Relief 3/4 in	each	1.30
7304—Relief 1 in	each	1.50	**7321**—Relief 1/4 in	per foot	.34	**7342**—Relief 1 1/8 in	each	4.00
7306—Relief 3/8 in	each	2.00	**7329**—Relief 1/4 in	per foot	.25	**7343**—Relief 1 3/8 in	each	1.20
7308—Relief 1/4 in	each	1.00	**7332**—Relief 3/8 in	each	1 50	**7344**—Relief 3/8 in	each	1.00
7309—Relief 1/4 in	per foot	.34	**7334**—Relief 1 in	each	1.30	**7345**—Relief 3/8 in	each	2.00
7310—Relief 3/8 in	per foot	.29	**7337**—Relief 1/2 in	each	1.25	**7347**—Relief 1/4 in	per foot	.29

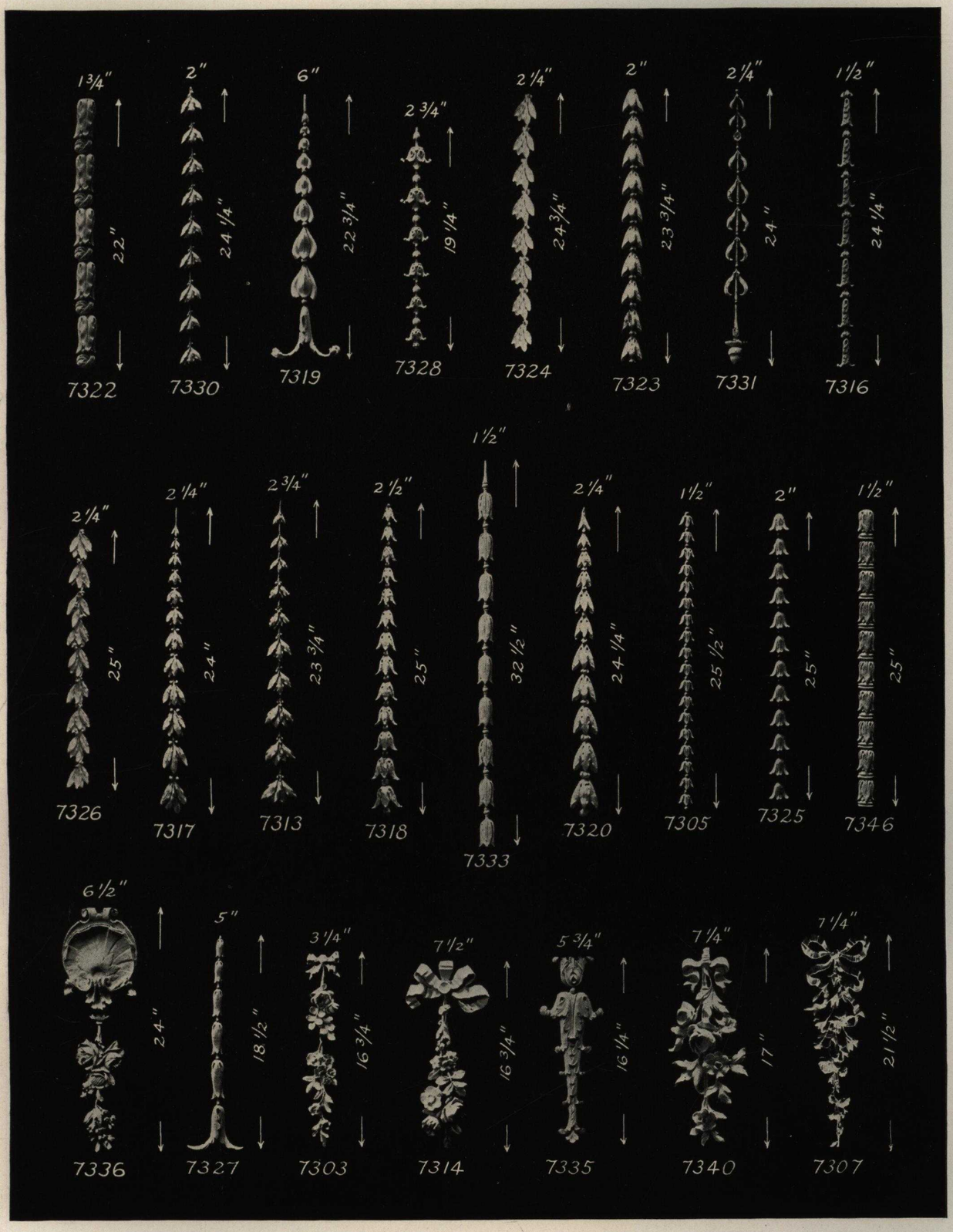

7303—Relief ¾ in	each	$2.20	**7319**—Relief $\frac{7}{16}$ in	each	$1.50	***7328**—Relief $\frac{7}{16}$ in	per foot	$.36
7305—Relief ⅜ in	per foot	.29	***7320**—Relief ½ in	per foot	.35	**7330**—Relief ½ in	per foot	.40
7307—Relief ⅝ in	each	3.00	**7322**—Relief 1 in	per foot	.30	**7331**—Relief ¼ in	each	1.20
***7313**—Relief ⅝ in	per foot	.34	**7323**—Relief ½ in	per foot	.40	**7333**—Relief ¼ in	per foot	.30
7314—Relief 1 in	each	2.50	**7324**—Relief ⅜ in	per foot	.40	**7335**—Relief ½ in	each	2.00
7316—Relief ⅜ in	per foot	.26	**7325**—Relief ½ in	per foot	.36	**7336**—Relief ¾ in	each	3.60
***7317**—Relief ⅜ in	per foot	.35	**7326**—Relief ⅜ in	per foot	.40	**7340**—Relief 1⅜ in	each	3.00
***7318**—Relief ½ in	per foot	.35	**7327**—Relief $\frac{7}{16}$ in	each	1.00	**7346**—Relief $\frac{7}{16}$ in	each	.30

**These ornaments can be furnished continuous, all one size, instead of graded. State width desired.*

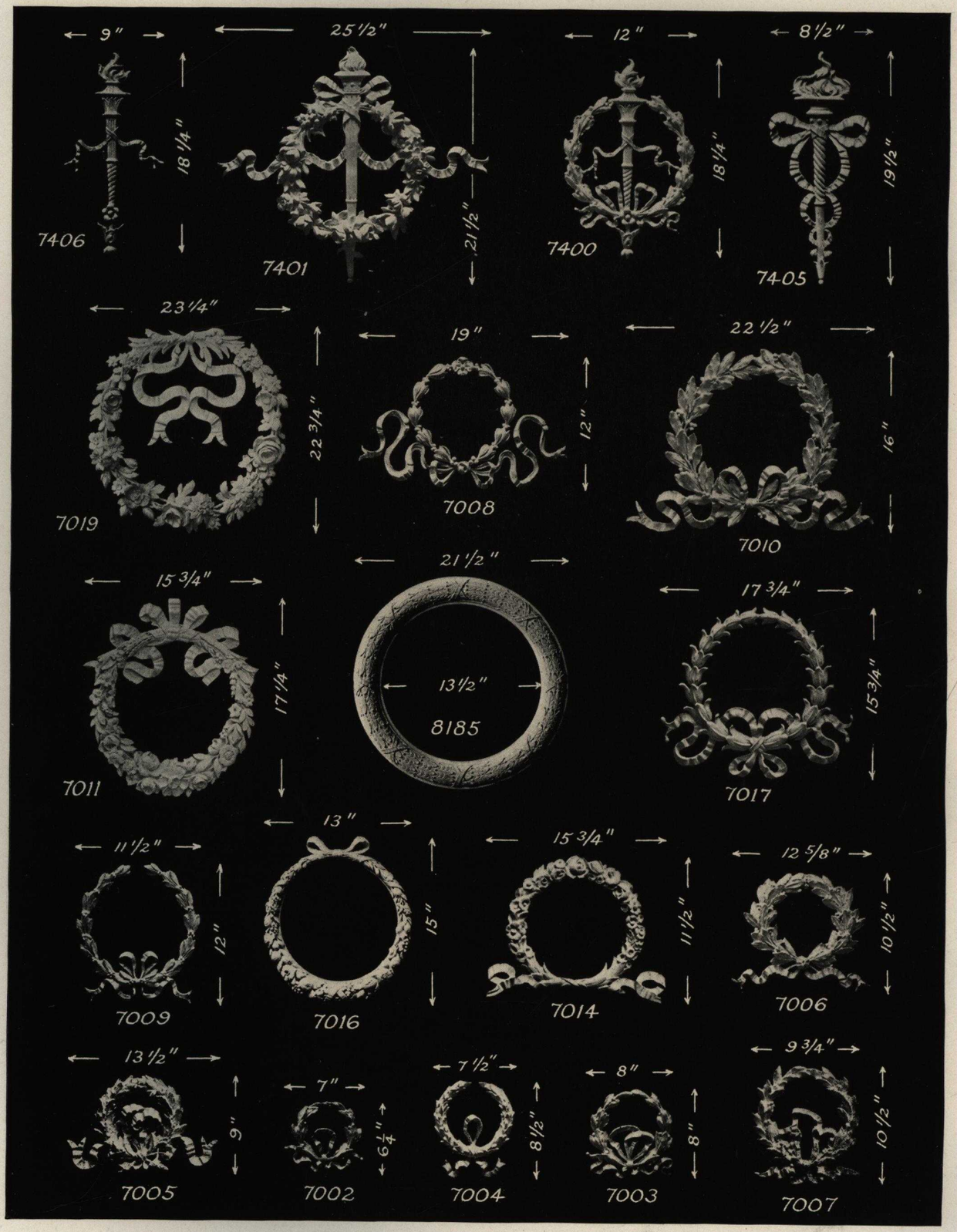

7002—Relief ½ in	each	$1.90
7003—Relief ½ in	each	2.40
7004—Relief ⅝ in	each	2.40
7005—Relief 1½ in	each	3.50
7006—Relief ⅝	each	3.50
7007—Relief ¾ in	each	2.90
7008—Relief ⅝ in	each	$4.50
7009—Relief ⅜ in	each	3.30
7010—Relief ½ in	each	5.00
7011—Relief ¾ in	each	5.00
7014—Relief $\frac{7}{16}$ in	each	3.50
7016—Relief 1¾ in	each	4.20
7017—Relief ½ in	each	5.00
7019—Relief 2 in	each	$7.00
7400—Relief ⅝ in	each	4.50
7401—Relief 1¼ in	each	6.50
7405—Relief ¾ in	each	4.00
7406—Relief ⅝ in	each	3.50
8185—Relief ½ in	each	5.00

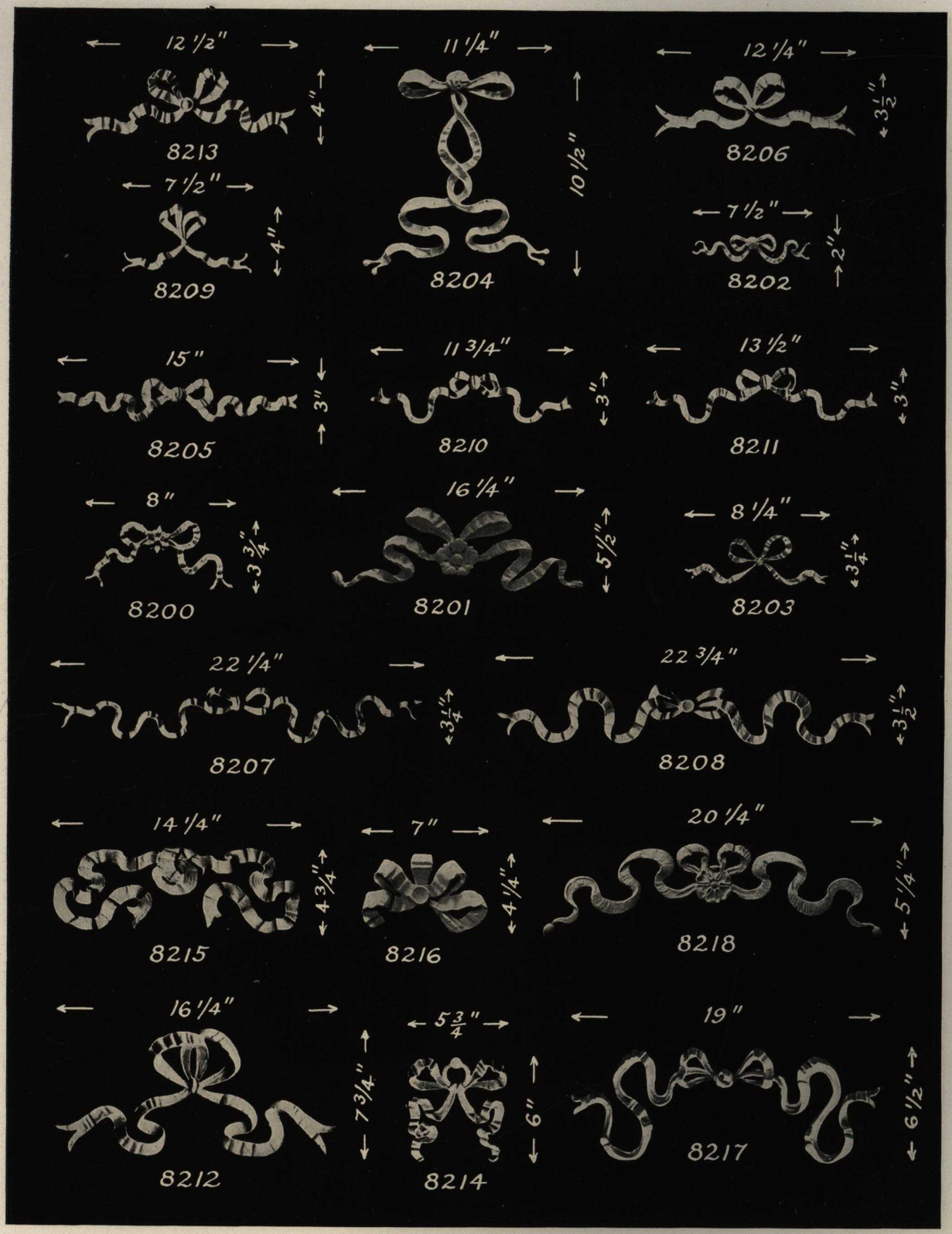

8200—Relief 7/16 in	each	$.75	**8206**—Relief 1/2 in	each	$1.00	**8213**—Relief 5/8 in	each	$1.00
8201—Relief 7/8 in	each	1.40	**8207**—Relief 3/8 in	each	1.50	**8214**—Relief 1/2 in	each	.75
8202—Relief 3/8 in	each	.60	**8208**—Relief 3/8 in	each	1.50	**8215**—Relief 1/2 in	each	1.20
8203—Relief 5/16 in	each	.75	**8209**—Relief 1/4 in	each	.70	**8216**—Relief 1/2 in	each	.65
8204—Relief 1/2 in	each	1.40	**8210**—Relief 3/8 in	each	.90	**8217**—Relief 5/8 in	each	1.55
8205—Relief 1/2 in	each	1.00	**8211**—Relief 3/8 in	each	.75	**8218**—Relief 3/8 in	each	1.50
			8212—Relief 1/2 in	each	1.45			

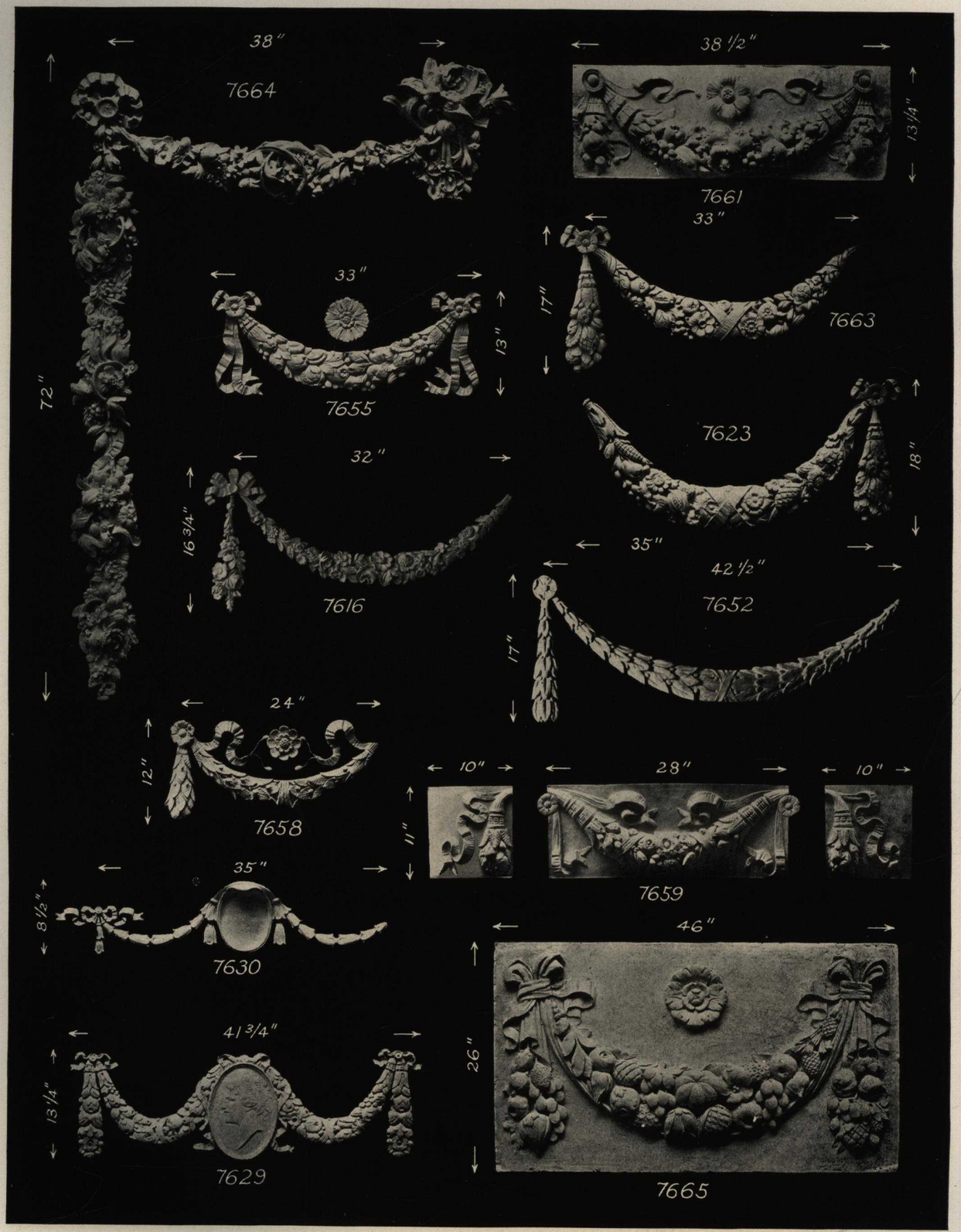

7616—Relief ⅞ in ..... each	$4.50	**7652**—Relief ⅞ in ..... each	$6.00	***7661**—Relief 2½ in ..... each	$6.00
7623—Relief ½ in ..... each	6.00	**7655**—Relief 1¼ in ..... each	6.00	**7663**—Relief 2¼ in ..... each	6.00
7629—Relief ⅝ in ..... each	6.00	**7658**—Relief ½ in ..... each	4.00	†**7664**—Relief 3½ in ..... each	40.00
7630—Relief 3½ in ..... each	6.00	*7659—Relief 1¼ in ..... Garland 4.00; Ends each 2.00		***7665**—Relief 1¾ in ..... each	8.00

**Cast on ½ in. plate.*
†Complete—right and left side.

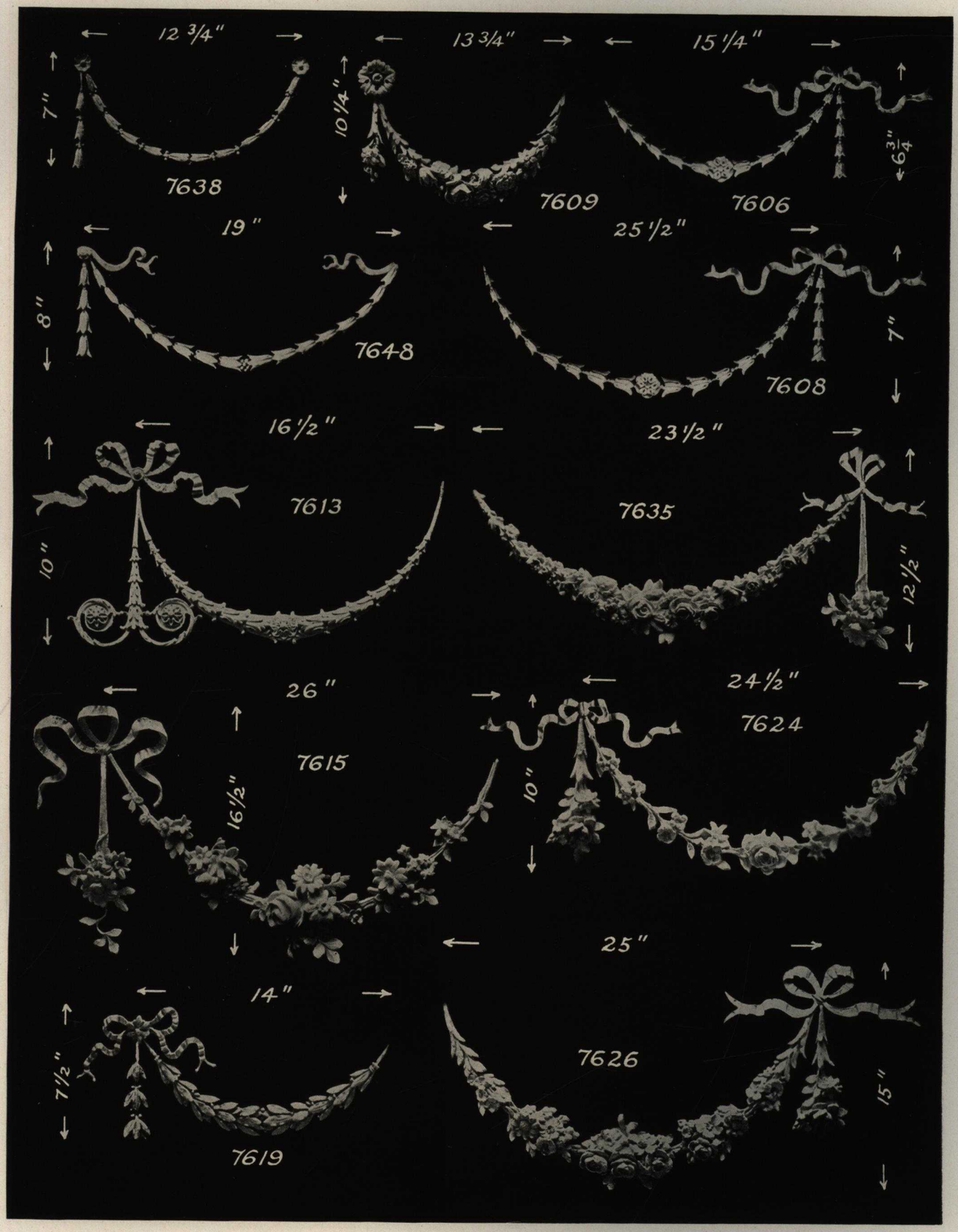

7606—Relief ¼ in	each	$2.50	**7615**—Relief 1½ in	each	$5.00	**7635**—Relief 1⅜ in	each	$5.00
7608—Relief ¼ in	each	2.50	**7619**—Relief ½ in	each	2.50	**7638**—Relief $\frac{5}{16}$ in	each	1.90
7609—Relief 1¼ in	each	3.00	**7624**—Relief ¾ in	each	3.00	**7648**—Relief ⅜ in	each	3.00
7613—Relief ⅝ in	each	3.50	**7626**—Relief 1¼ in	each	5.00			

These ornaments are cast free, without background in fibrous plaster. If cast with cheesecloth background, deduct 25% from these prices.

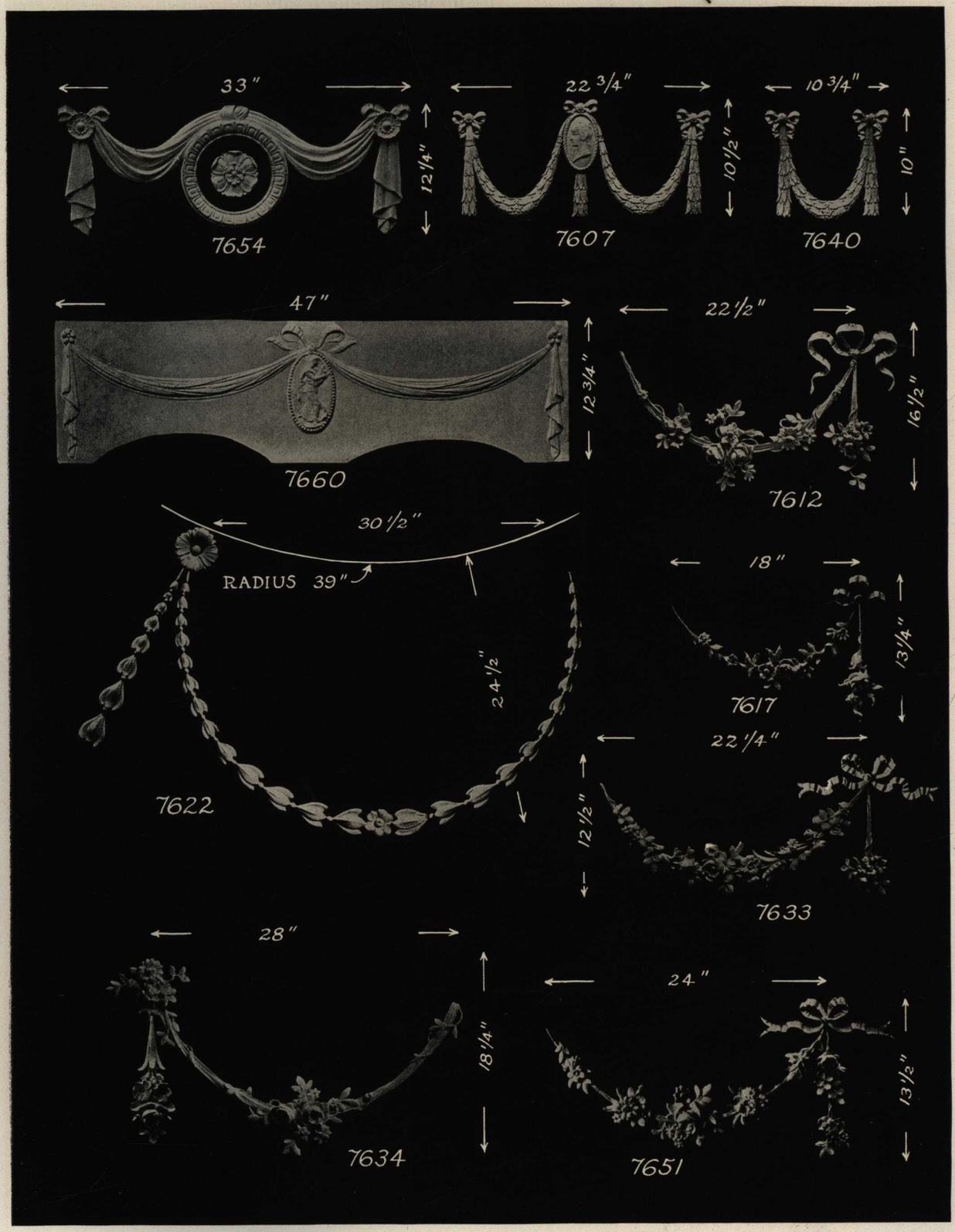

7607—Relief ⅜ in	each	$3.00	***7622**—Relief ⅜ in	each	$3.50	**7651**—Relief 1¼ in	each	$3.00
7612—Relief 1¼ in	each	3.00	**7633**—Relief ⅞ in	each	3.00	**7654**—Relief ¾ in	each	4.00
7617—Relief ¾ in	each	2.00	**7634**—Relief 1¼ in	each	3.50	**7660**—Relief ½ in	each	5.00
			7640—Relief ½ in	each	2.00			

**8 units to circle—78 in. diameter.*

If cast on cheesecloth back, deduct 25% from these prices.

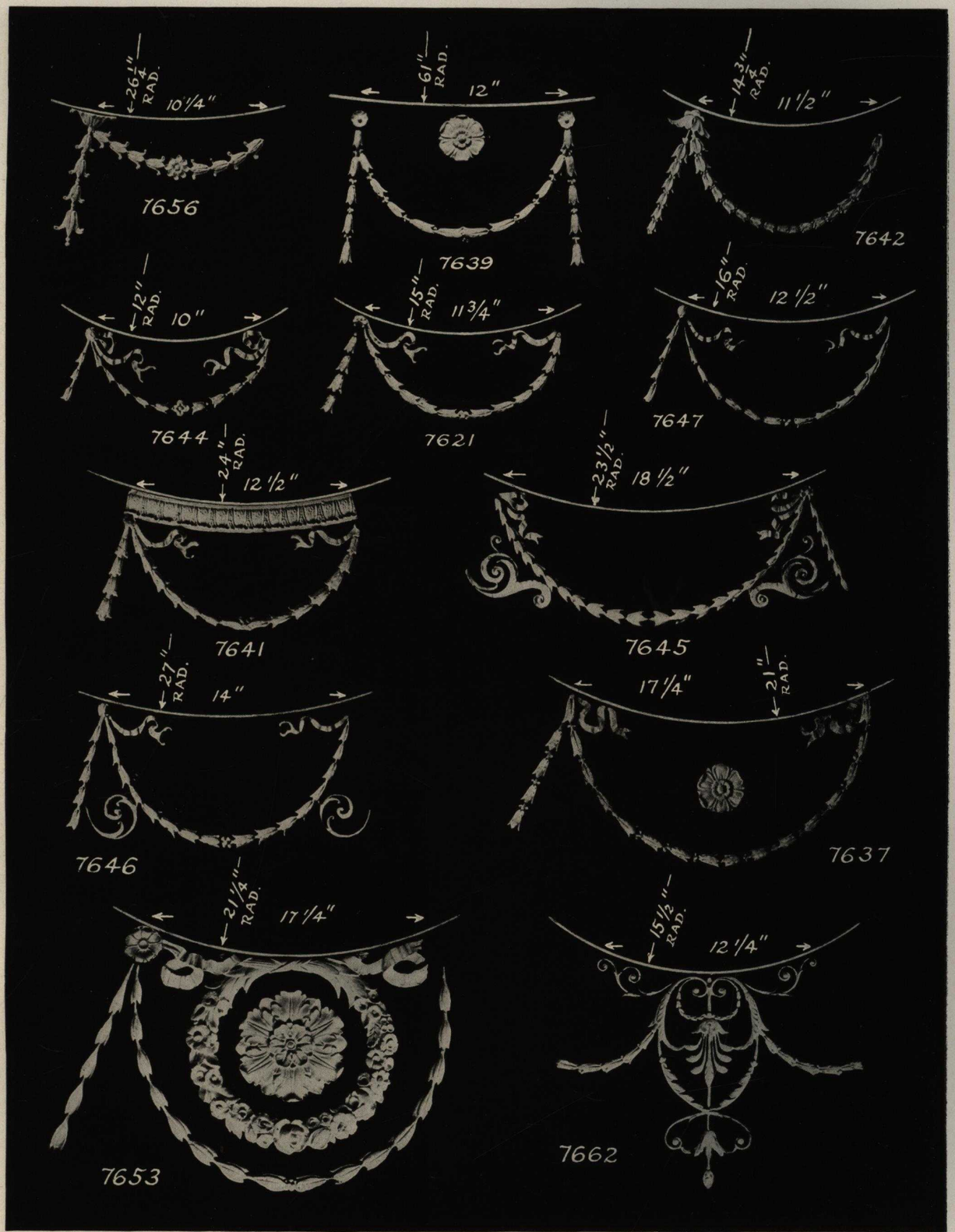

	NUMBER REQUIRED FOR COMPLETE CIRCLE				NUMBER REQUIRED FOR COMPLETE CIRCLE				NUMBER REQUIRED FOR COMPLETE CIRCLE			
7621—Relief ½ in.	8	.....each	$2.00	**7642**—Relief $\frac{3}{16}$ in.	8	.....each	$2.00	**7647**—Relief ½ in.	8	.....each	$2.00
7637—Relief ⅜ in.	8	.....each	2.50	**7644**—Relief ½ in.	8	.....each	1.80	**7653**—Relief ½ in.	8	.....each	4.00
7639—Relief ⅝ in.	32	.....each	2.00	**7645**—Relief ¼ in.	8	.....each	2.50	**7656**—Relief ⅜ in.	16	.....each	1.50
7641—Relief ½ in.	12	.....each	2.10	**7646**—Relief ½ in.	12	.....each	2.50	**7662**—Relief ⅜ in.	8	.....each	3.00

These ornaments are cast in fibrous plaster, without background. If cast with cheesecloth background, deduct 25% from these prices.

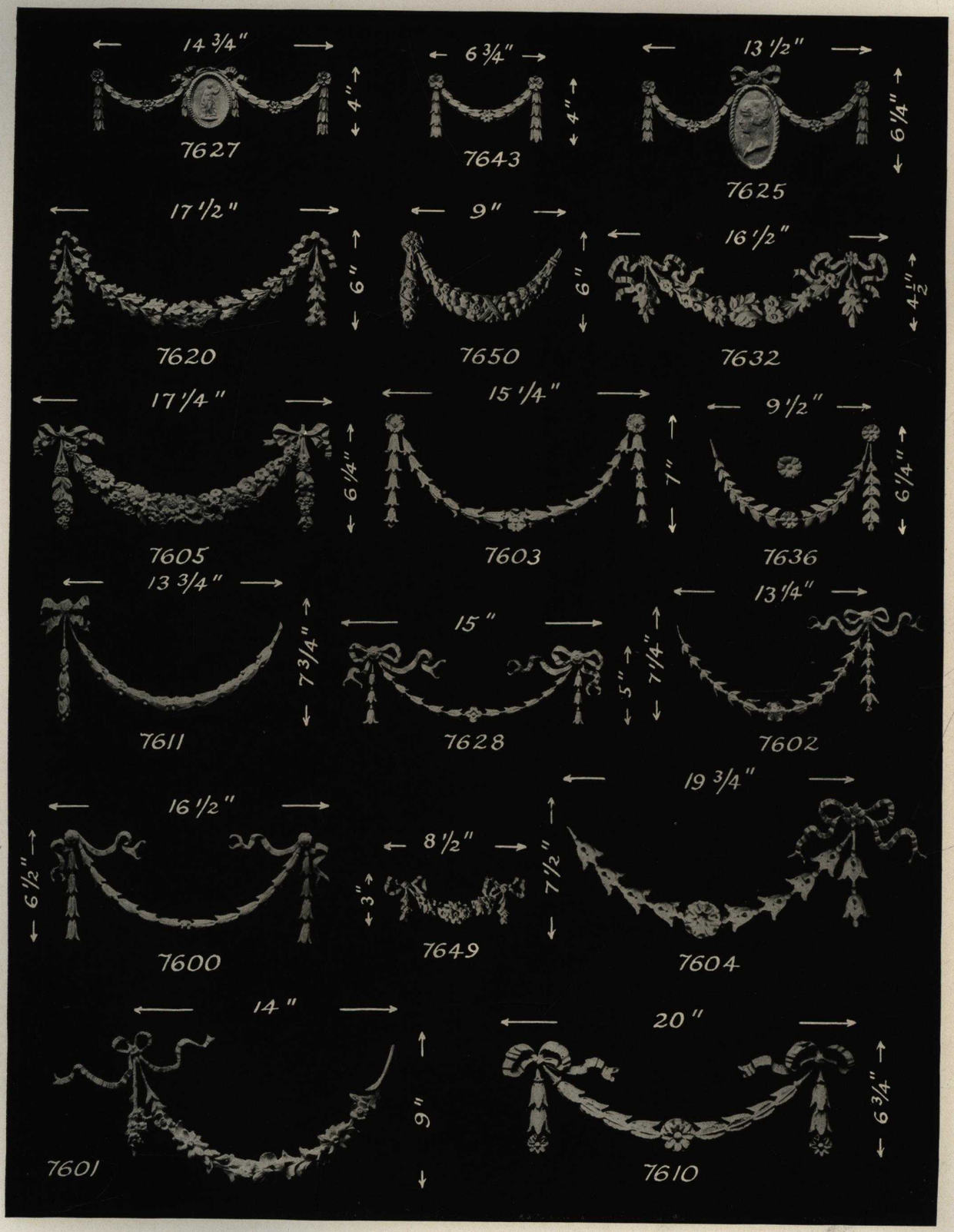

7600—Relief ⅜ in	each	$2.50	**7610**—Relief ½ in	each	$2.75	**7632**—Relief ½ in	each	$2.80
7601—Relief ¾ in	each	3.00	**7611**—Relief ½ in	each	2.70	**7636**—Relief ⅛ in	each	2.00
7602—Relief ⅜ in	each	2.00	**7620**—Relief $\frac{3}{16}$ in	each	3.00	**7643**—Relief ¼ in	each	1.25
7603—Relief ⅜ in	each	3.00	**7625**—Relief ½ in	each	2.50	**7649**—Relief ¼ in	each	1.80
7604—Relief ⅝ in	each	3.20	**7627**—Relief ⅜ in	each	2.50	**7650**—Relief ⅝ in	each	2.00
7605—Relief ⅝ in	each	3.00	**7628**—Relief ⅜ in	each	1.60			

These ornaments are cast free in COMPOLITE. *If cast on cheesecloth background, deduct 25% from prices.*

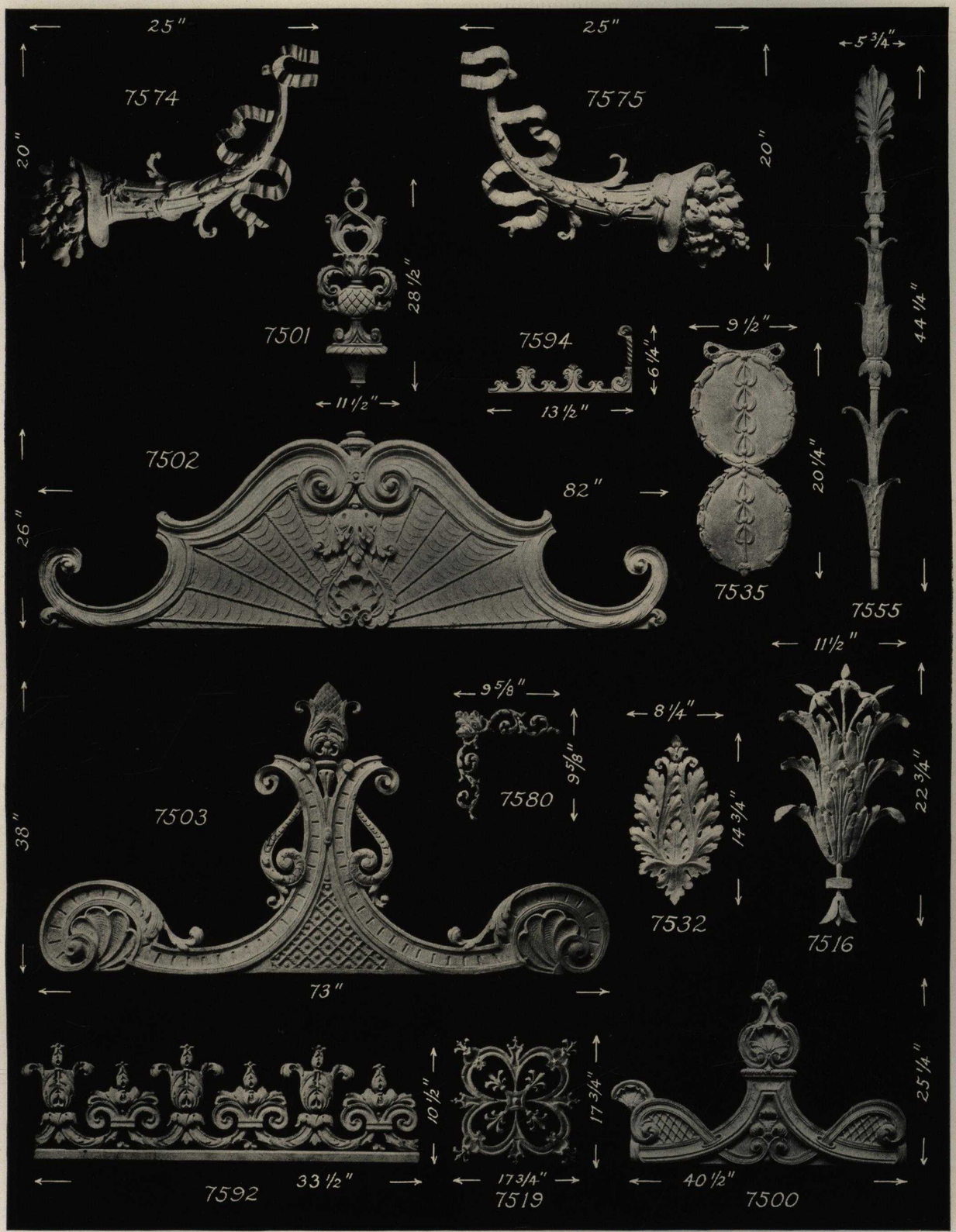

7500—Relief 1½ in	each	$7.00	**7519**—Relief ¼ in	each	$4.50	**7575**—Relief 1¾ in	each	$7.00
7501—Relief 1½ in	each	5.00	**7532**—Relief ⅜ in	each	3.00	**7580**—Relief $\frac{5}{16}$ in	each	3.00
7502—Relief 2 in	each	22.00	**7535**—Relief ⅛ in	each	3.00	**7592**—Relief ⅞ in	per foot	1.30
7503—Relief 1½ in	each	20.00	**7555**—Relief ⅜ in	each	5.00	**7594**—Relief ⅞ in	each	1.50
7516—Relief ½ in	each	6.00	**7574**—Relief 1¾ in	each	7.00			

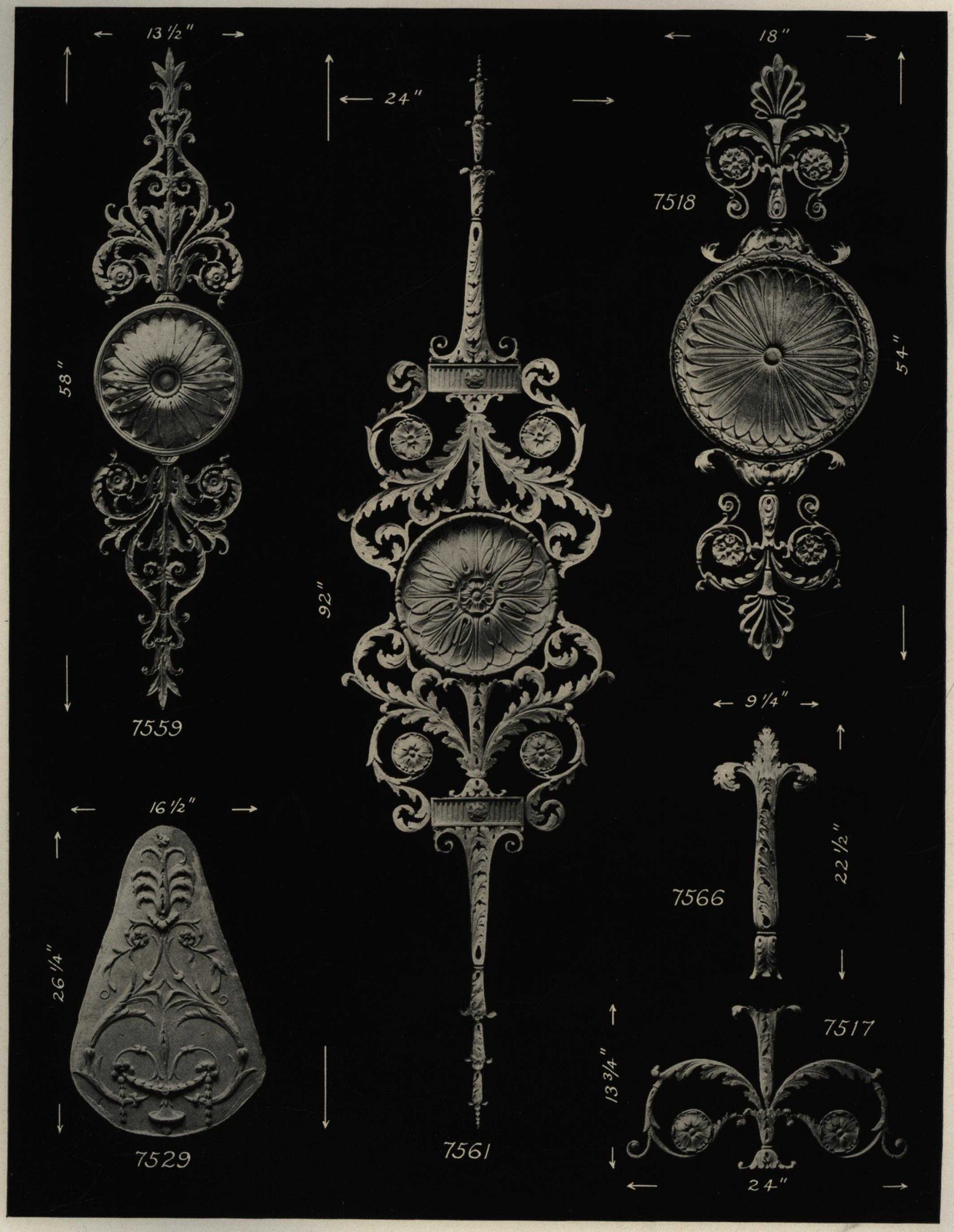

*7517—Relief ½ in.....each $5.60	7529—Relief ½ in.....each $5.20	*7561—Relief ½ in.....each $25.00
*7518—Relief ½ in.....each 12.00	*7559—Relief ⅝ in.....each 12.00	*7566—Relief ½ in.....each 2.80

**If cast on cheesecloth back, deduct 25% from these prices.*

7507—Relief ⅜ in	each	$3.60	**7525**—Relief ½ in	each	$4.50	**7565**—Relief ¼ in	each	$4.00
7508—Relief ¼ in	each	5.00	**7536**—Relief ½ in	each	6.00	**7581**—Relief ¼ in	each	5.00
7514—Relief ⅜ in	each	4.80	**7553**—Relief ½ in	each	4.00	**7582**—Relief ¼ in	each	5.00
7521—Relief ½ in	each	7.00	**7556**—Relief ¾ in	each	6.00	**7583**—Relief ¼ in	each	7.00
7524—Relief ½ in	each	5.00	**7562**—Relief ¾ in	each	6.00	**7584**—Relief ¼ in	each	7.00

These ornaments can be cast on cheesecloth background at 25% less than above prices.

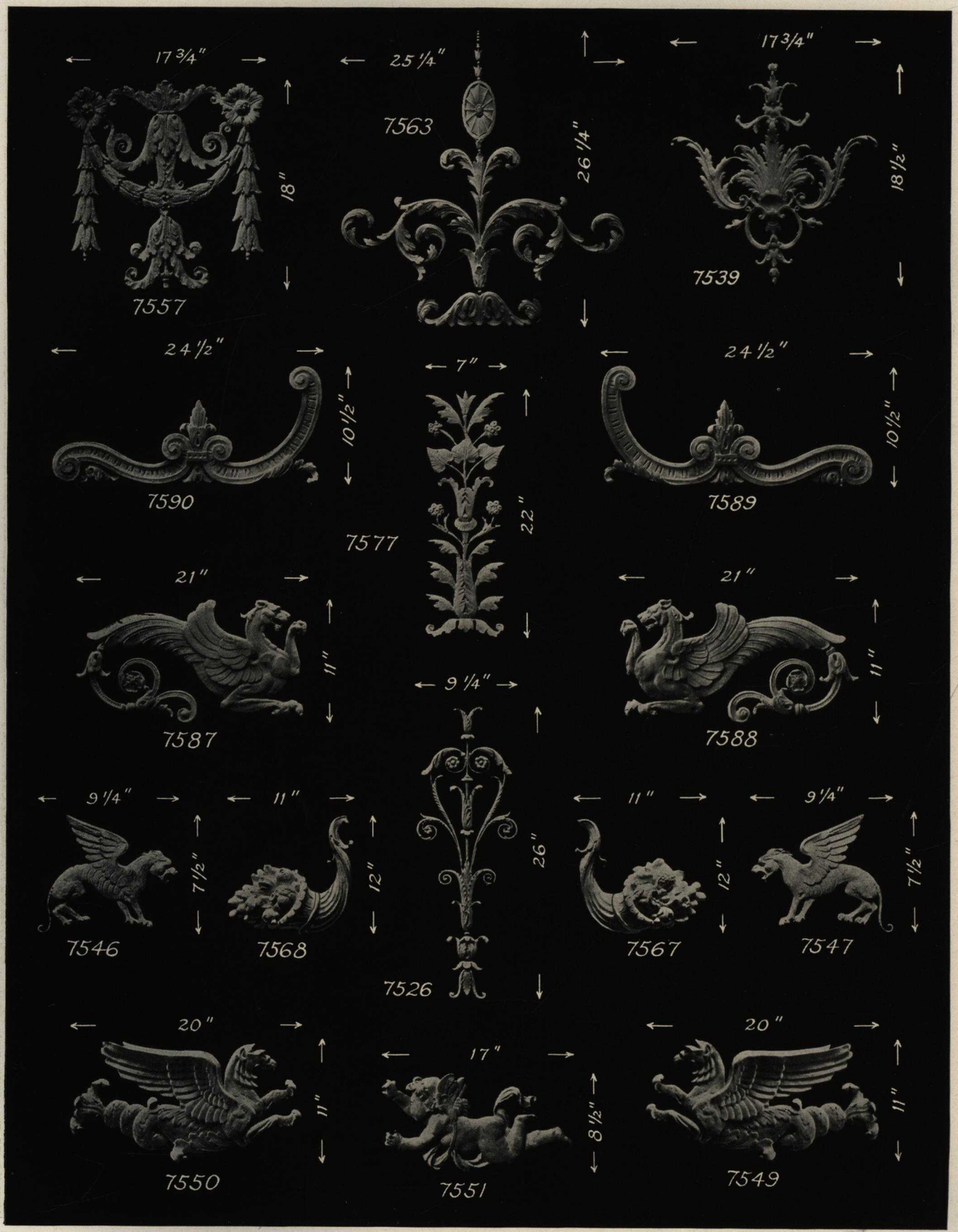

7526—Relief ¼ in	each	$5 00	**7550**—Relief 1 in	each	$5.00	**7577**—Relief ⅜ in	each	$3.00
7539—Relief ½ in	each	6.00	**7551**—Relief ⅝ in	each	4.50	**7587**—Relief ⅞ in	each	6.00
7546—Relief ⅜ in	each	3.00	**7557**—Relief ¾ in	each	6.00	**7588**—Relief ⅞ in	each	6.00
7547—Relief ⅜ in	each	3.00	**7563**—Relief ¼ in	each	7.00	**7589**—Relief ⅞ in	each	5.00
7549—Relief 1 in	each	5.00	**7567**—Relief 2½ in	each	3.50	**7590**—Relief ⅞ in	each	5 00
			7568—Relief 2½ in	each	3.50			

If cast on cheesecloth back, deduct 25% from these prices.

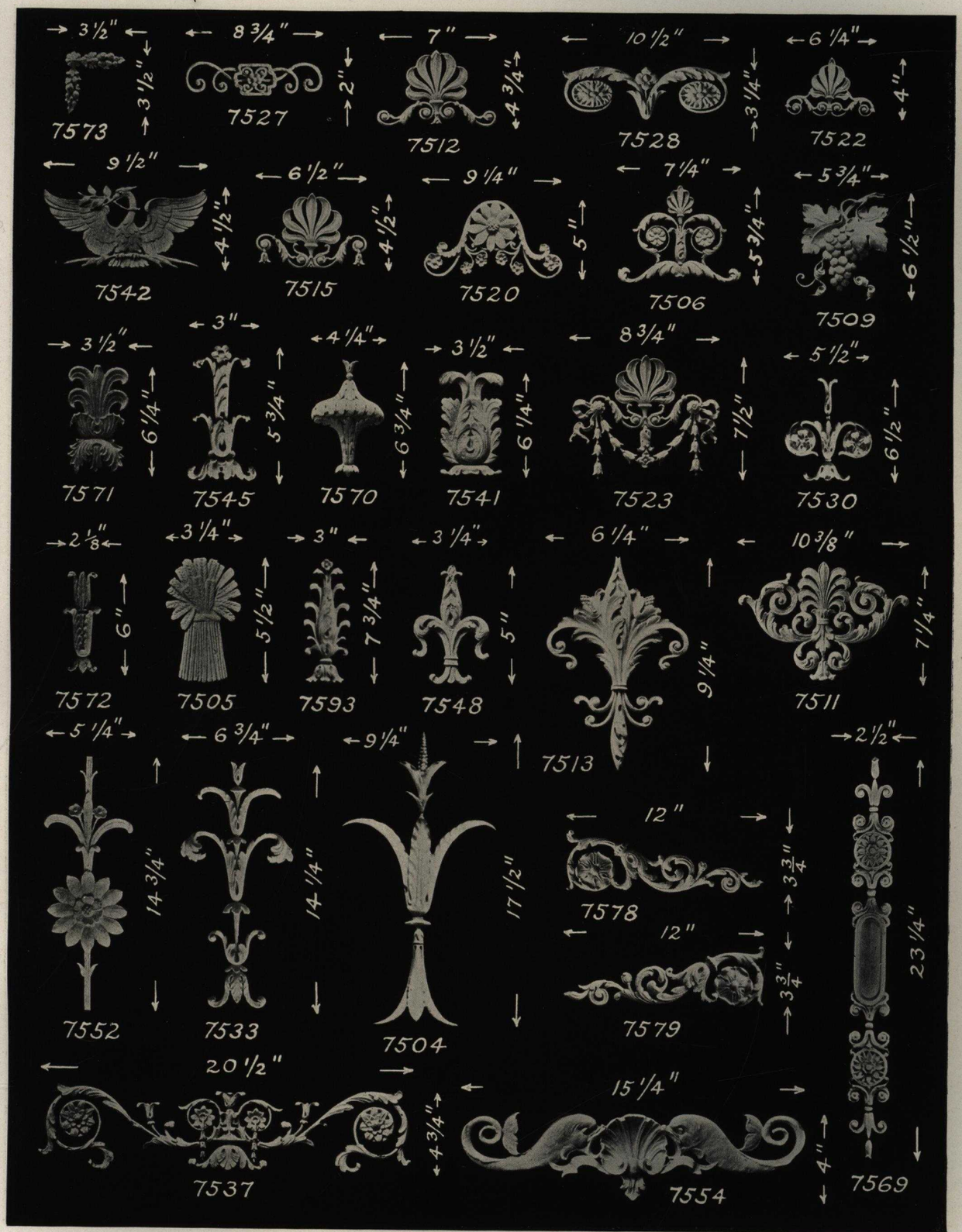

7504—Relief ⅜ in.. each $2.00
7505—Relief ¼ in.. each 1.00
7506—Relief ¼ in.. each 1.50
7509—Relief ½ in.. each 1.50
7511—Relief 5/16 in.. each 2.50
7512—Relief ¼ in.. each 1.25
7513—Relief ⅜ in.. each 2.50
7515—Relief ¼ in.. each 1.25
7520—Relief ¼ in.. each $1.50
7522—Relief ¼ in.. each 1.25
7523—Relief 7/16 in.. each 2.00
7527—Relief 5/16 in.. each 1.25
7528—Relief ¼ in.. each 1.25
7530—Relief ⅜ in.. each 1.00
7533—Relief ¼ in.. each 2.50
7537—Relief ¼ in.. each 4.00
7541—Relief ¼ in.. each $1.00
7542—Relief ¼ in.. each 2.50
7545—Relief ¼ in.. each 1.25
7548—Relief ⅜ in.. each 1.25
7552—Relief 5/16 in.. each 1.25
7554—Relief 1/2 in.. each 3.00
7569—Relief ¼ in.. each 2.00
7570—Relief 5/8 in.. each 1.25
7571—Relief ¼ in.. each $1.25
7572—Relief 3/16 in.. each .80
7573—Relief 3/16 in.. each .50
7578—Relief 5/16 in.. each 2.50
7579—Relief 5/16 in.. each 2.50
7593—Relief 5/16 in.. each 1.25

These ornaments are made in COMPOLITE *without background.*
If cast on cheesecloth background, deduct 25% from prices shown.

0103

SCAMOZZI
COL. CAP.

114

SCAMOZZI
PIL. CAP.

PRICES AND LIST OF SIZES SHOWN BELOW

0208

ROMAN CORINTHIAN
COL. CAP.

204

ROMAN CORINTHIAN
PIL. CAP.

SCAMOZZI COLUMN

No.	Neck	Ht.	Price
0134	3″	1 9/16″	$1.00
0124	3½″	1¾″	1.50
0109	4″	2″	2.00
0107	4½″	2½″	2.25
0135	5″	2 7/16″	2.50
0110	5½″	3⅛″	2.75
0136	6″	3¼″	3.00
0137	7″	3¼″	3.50
0104	8″	4⅝″	4.00
0103	9″	4⅛″	4.50
0105	10″	5⅛″	5.00
0119	11″	5″	6.00
0116	12″	6¼″	$7.00
0133	13″	6¼″	8.00
0115	14″	7⅝″	9.00
0114	15″	8¼″	10.00
0139	16″	9″	12.00
0130	17″	11¼″	14.00
0125	18″	11″	16.00
0133	20″	10″	18.00
0140	22″	13⅞″	20.00
0141	24″	13⅞″	22.00
0142	26″	14¼″	24.00
0143	28″	15½″	26.00
0144	30″	16½″	30.00

SCAMOZZI PILASTER

No.	Neck	Ht.	Price
115	3″	2″	$ 75
109	3½″	1¾″	1.10
117	4″	2″	1.50
129	4½″	2⅜″	1.70
120	5″	2⅝″	1.90
130	5½″	3⅛″	2.10
131	6″	3¼″	2.25
102	7″	3¼″	2.60
103	8″	4½″	3.00
114	9″	4⅛″	3.40
100	10″	4⅝″	3.75
104	11″	5¼″	4.50
132	12″	6 3/16″	$5.25
133	13″	6 3/16″	6.00
134	14″	7⅝″	6 75
106	15″	8¼″	7.50
125	16″	10½″	9.00
124	17″	10¼″	11.50
126	18″	10¼″	12.00
135	20″	13⅞″	13.50
136	22″	13⅞″	15.00
137	24″	13⅞″	16.50
138	26″	14¼″	18.00
139	28″	15½″	19.50
140	30″	16½″	22.50

CORINTHIAN COLUMN

No.	Neck	Ht.	Price
0200	16″	25″	$18.00
0201	6⅜″	10¾″	4.25
0202	10″	14″	10.00
0204	21″	26″	32.00
0205	5¼″	7⅜″	4.00
0207	4½″	7⅛″	3.60
0208	8¼″	13½″	6.50
0209	8″	12″	6.00
0210	14½″	21″	16.00
0211	3¼″	5″	3.00

CORINTHIAN PILASTER

No.	Neck	Ht.	Price
202	19⅛″	25½″	$16.00
203	14″	18¾″	9.00
204	10½″	14½″	6.00
205	3⅛″	4½″	1.50
206	12½″	18½″	7.00
207	18¾″	22″	15.00
210	10⅜″	13¼″	6.00
211	9″	12⅛″	5.00
212	4″	6⅜″	2.00
213	18″	24⅛″	15.00
214	6″	8¼″	3.00
215	16″	22½″	12.00
216	30″	42¾″	25.00
217	16¼″	25¾″	12.00
218	3″	5⅛″	1.50

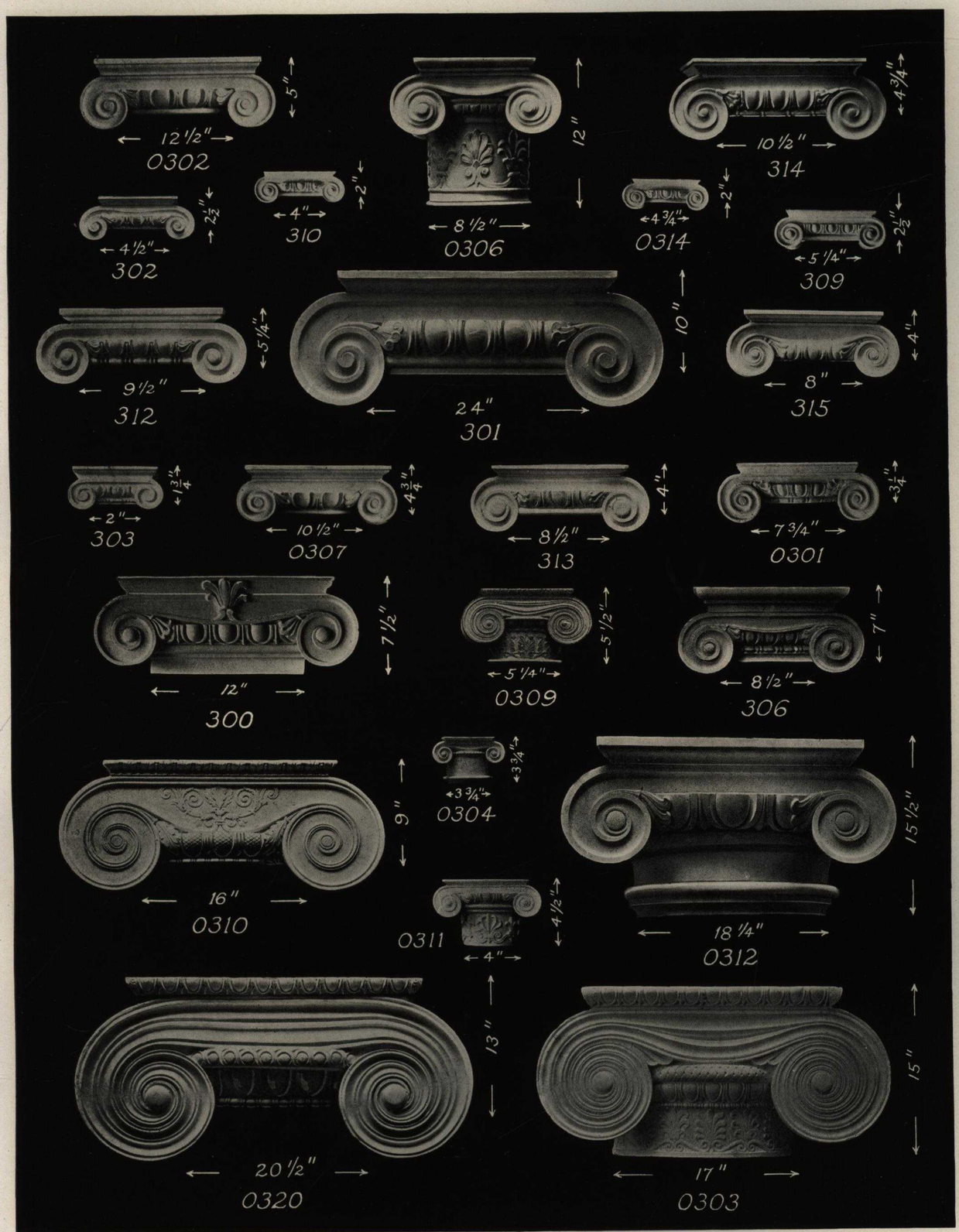

PILASTER CAPITALS

300	Return of Pilaster 6 in.	each $6.00	**310**	Return of Pilaster 2 in.	each $1.20
301	Return of Pilaster 1¼ in.	each 14.00	**312**	Return of Pilaster 4¾ in.	each 4.80
302	Return of Pilaster 2¼ in.	each 1.50	**313**	Return of Pilaster 4¼ in.	each 4.00
303	Return of Pilaster 1 in.	each .60	**314**	Return of Pilaster 5¼ in.	each 5.40
306	Return of Pilaster 1½ in.	each 4.00	**315**	Return of Pilaster 4 in.	each 3.60
309	Return of Pilaster 2⅝ in.	each 2.00			

COLUMN CAPITALS

0301	..... each	$5.00	**0309**	..... each	$4.00
0302	..... each	10.50	**0310**	..... each	14.00
0303	..... each	18.00	**0311**	..... each	3.00
0304	..... each	2.50	**0312**	..... each	17.00
0306	..... each	8.00	**0314**	..... each	2.65
0307	..... each	6.80	**0320**	..... each	23.00

*0401	each $12.00	0438	each $13.00	*0457	each $20.00
*0425	each 20.00	0439	each 14.00	0459	each 14.00
0427	each 12.00	0452	each 22.00	*0464	each 50.00

**0401 Pilaster cap to match No. 401, Plate 203.*
**0425 Pilaster cap to match No. 478, Plate 200.*
**0457 Pilaster cap to match No. 457, Plate 202.*
**0464 Pilaster cap to match No. 443A, Neck, 25 in.; return of pilaster, 12½ in.; not illustrated.*

0400	each $5.00	**C429**	each $8.50	**0443**	each $5.00	**0449**	each $13.00
0404	each 8.50	**0432**	each 8 50	**0444**	each 5.00	**0450**	each 8.50
0417	each 5.00	**0433**	each 8.50	**0445**	each 8.50	***0456**	each 14.00
0423	each 6.00	**0437**	each 6.50	**0446**	each 12.00	***0460**	each 14.00
0426	each 12.00	**0441**	each 2.70	**0447**	each 5.00		
***0428**	each 12.00	**0442**	each 3.60	**0448**	each 8.00		

**0428 Pilaster cap to match No. 477, Plate 203.*
**0456 Pilaster cap to match No. 456, Plate 204.*
**0460 Pilaster cap to match No. 460, Plate 202.*

0403	each $2 70	**0415**	each $2.25	**0422**	each $2.70	**0440**	each $6.50
0406	each 2.25	**0416**	each 8.50	**0424**	each 2.50	***0451**	each 3.60
0410	each 3.60	***0418**	each 5.00	**0431**	each 5.00	**0453**	each 3.00
0412	each 2.00	**0419**	each 2.70	***0434**	each 6.50	**0454**	each 2.00
0413	each 2.00	***0420**	each 3.60	**0435**	each 4.00	**0455**	each 1.00
0414	each 2.70	**0421**	each 3.20	**0436**	each 5.00	**0458**	each 1.20
						***0465**	each 8.50

**0418 Pilaster cap to match No. 475A, Neck, 6 in.; return of pilaster, 3 in.; not illustrated.*
**0420 Pilaster cap to match No. 447, Plate 207; with neck moulding.*
**0434 Pilaster cap to match No. 434, Plate 204.*
**0451 Pilaster cap to match No. 490, Plate 206; with neck moulding.*
**0465 Pilaster cap to match No. 465, Plate 204.*

417A	Return of Pilaster 1⅞ in..each	$14.00	**437A**	Return of Pilaster 3⅞ in..each	$16.00	**464**	Return of Pilaster 1 in....each $21.00
420A	Return of Pilaster 2½ in..each	9.00	**441A**	Return of Pilaster 12 in...each	22.00	**468A**	Return of Pilaster 5¾ in..each 22.00
430A	Return of Pilaster 4 3/16 in..each	15.00	**442A**	Return of Pilaster 5¼ in..each	25.00		

415A	Return of Pilaster 2 in....each	$12.00	**436A**	Return of Pilaster 2 in....each	$16.00	**452**	Return of Pilaster 5¼ in...each	$10.00
427A	Return of Pilaster 9 in....each	12.00	**438A**	Return of Pilaster 5¼ in..each	18.00	**453**	Return of Pilaster 3 in ....each	14.00
429A	Return of Pilaster 9¼ in..each	13.00	**439A**	Return of Pilaster 3 in....each	17.00	***478**	Return of Pilaster 2½ in...each	10.00
432A	Return of Pilaster 2⅜ in..each	11.00	**440A**	Return of Pilaster 2⅛ in..each	16.00	**479**	Return of Pilaster 13½ in..each	20.00

***478** *See column cap to match No. 0425, Plate 196.*

400	Return of Pilaster 2 in. . . . . each	$9.00	**434A**	Return of Pilaster 9⅜ in. . each	$13.00	**461**	Return of Pilaster 1⅞ in. . . . each $7.00
404	Return of Pilaster 1⅝ in. . . each	8.00	**435A**	Return of Pilaster 4⅜ in. . each	10.00	**462**	Return of Pilaster 2 in. . . . . each 5.00
421A	Return of Pilaster 6¼ in. . . each	8.00	**437**	Return of Pilaster 1¾ in. . each	8.50	**474**	Return of Pilaster 2 in. . . . . each 15.00
428A	Return of Pilaster 9½ in. . . each	13.00	**455**	Return of Pilaster 1¼ in. . each	9.00		

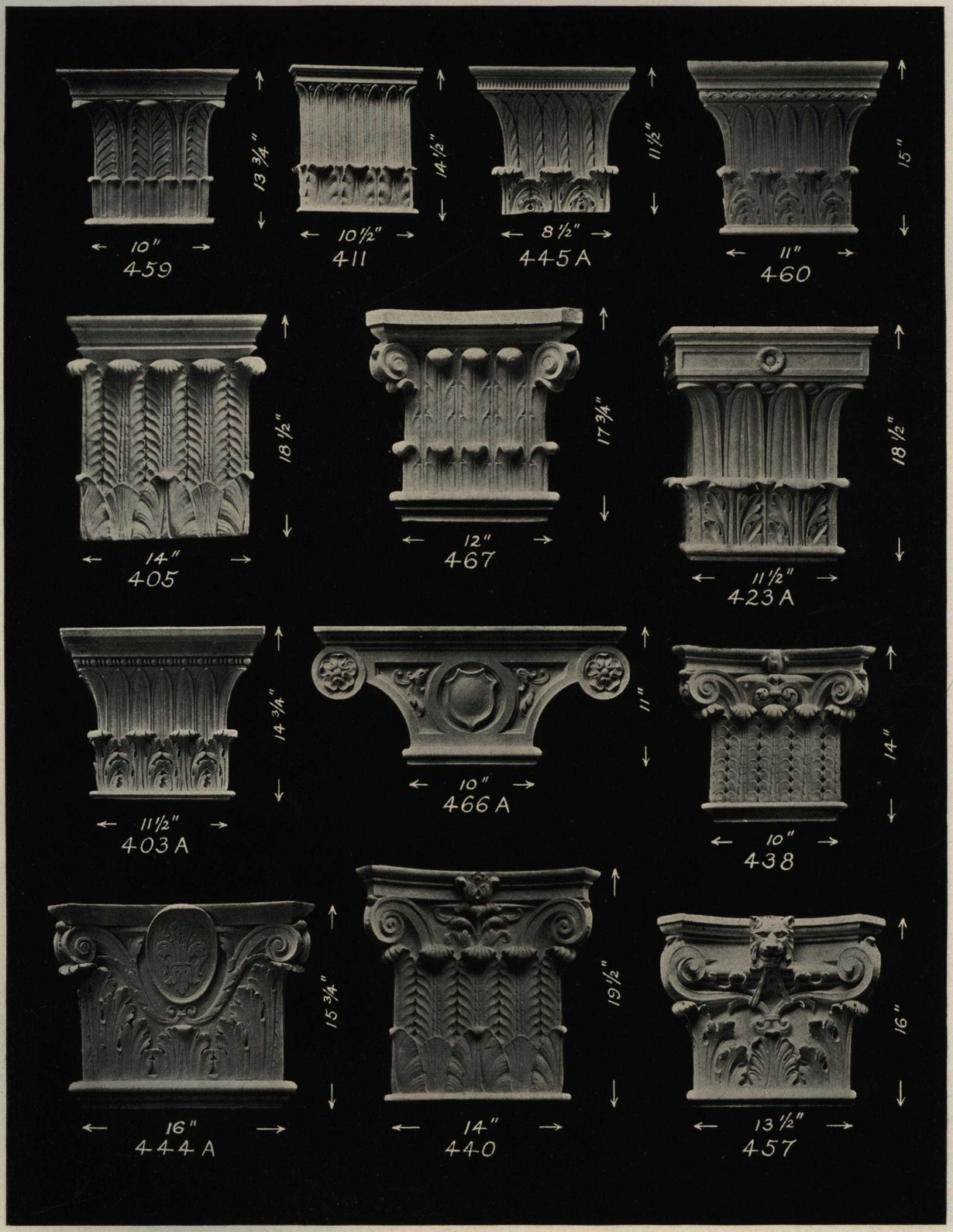

403A	Return of Pilaster 5¾ in...each	$6.00	438	Return of Pilaster 2½ in..each	$5.00	459	Return of Pilaster 5 in....each	$4 75
405	Return of Pilaster 1¾ in...each	7.00	440	Return of Pilaster 1½ in..each	9.00	*460	Return of Pilaster 5½ in..each	5.50
411	Return of Pilaster 1¼ in...each	5.00	444A	Return of Pilaster 8 in....each	9.00	†466A	Return of Pilaster 5 in....each	7.00
423A	Return of Pilaster 8½ in...each	6.50	445A	Return of Pilaster 4¼ in..each	3.75	467	Return of Pilaster 6 in....each	5.70
			*457	Return of Pilaster 2 in....each	9.00			

†Pair to fit 10 in. x 10 in. Post.
**457 See column cap to match No. 0457, Plate 196.*
**460 See column cap to match No. 0460, Plate 197.*

*401	Return of Pilaster 5⅝ in..each	$5.00	425A	Return of Pilaster 4⅝ in..each	$9.00	471	Return of Pilaster 7 in..... each	$7.70
401A	Return of Pilaster 1⅞ in..each	4.50	433A	Return of Pilaster ⅝ in...each	3.50	473	Return of Pilaster 1¼ in... each	7.00
406	Return of Pilaster 3 in....each	8.00	439	Return of Pilaster 1¾ in..each	8.40	*477	Return of Pilaster 1 in..... each	6.00
408	Return of Pilaster 1½ in..each	6.00	443	Return of Pilaster 1⅛ in..each	3.80	483	Return of Pilaster 2⅜ in... each	6.00
409	Return of Pilaster 3½ in..each	3.50	445	Return of Pilaster 1⅜ in..each	4.00	493	Return of Pilaster 3¼ in... each	3.50
419	Return of Pilaster 1⅝ in..each	5.00	458	Return of Pilaster 3¼ in..each	5 00	494	Return of Pilaster 2¾ in... each	3.00
			463	Return of Pilaster 1¼ in..each	5.00			

**401 See column cap to match No. 0401, Plate 196; with neck moulding.*
**477 See column cap to match No. 0428, Plate 197.*

402	Return of Pilaster 5 in.....each	$4.75	***434**	Return of Pilaster 2⅛ in... each	$3.60	**475**	Return of Pilaster 1⅛ in.... each	$5.00
407	Return of Pilaster 3 in.....each	3.00	**435**	Return of Pilaster 1⅞ in... each	3.50	**476**	Return of Pilaster 2 in..... each	3.50
410	Return of Pilaster 1⅜ in...each	4.00	***456**	Return of Pilaster 2 in..... each	5.70	**484**	Return of Pilaster ⅞ in..... each	3.80
423	Return of Pilaster 1½ in...each	4.40	***465**	Return of Pilaster 4¼ in... each	4.30	**495**	Return of Pilaster 2⅝ in.... each	2.50
426A	Return of Pilaster 3¼ in...each	3.50	**466**	Return of Pilaster 3 in.....each	4.50			

***434** *See column cap to match No. 0434, Plate 198.*
***456** *See column cap to match No. 0456, Plate 197.*
***465** *See column cap to match No. 0465, Plate 198.*

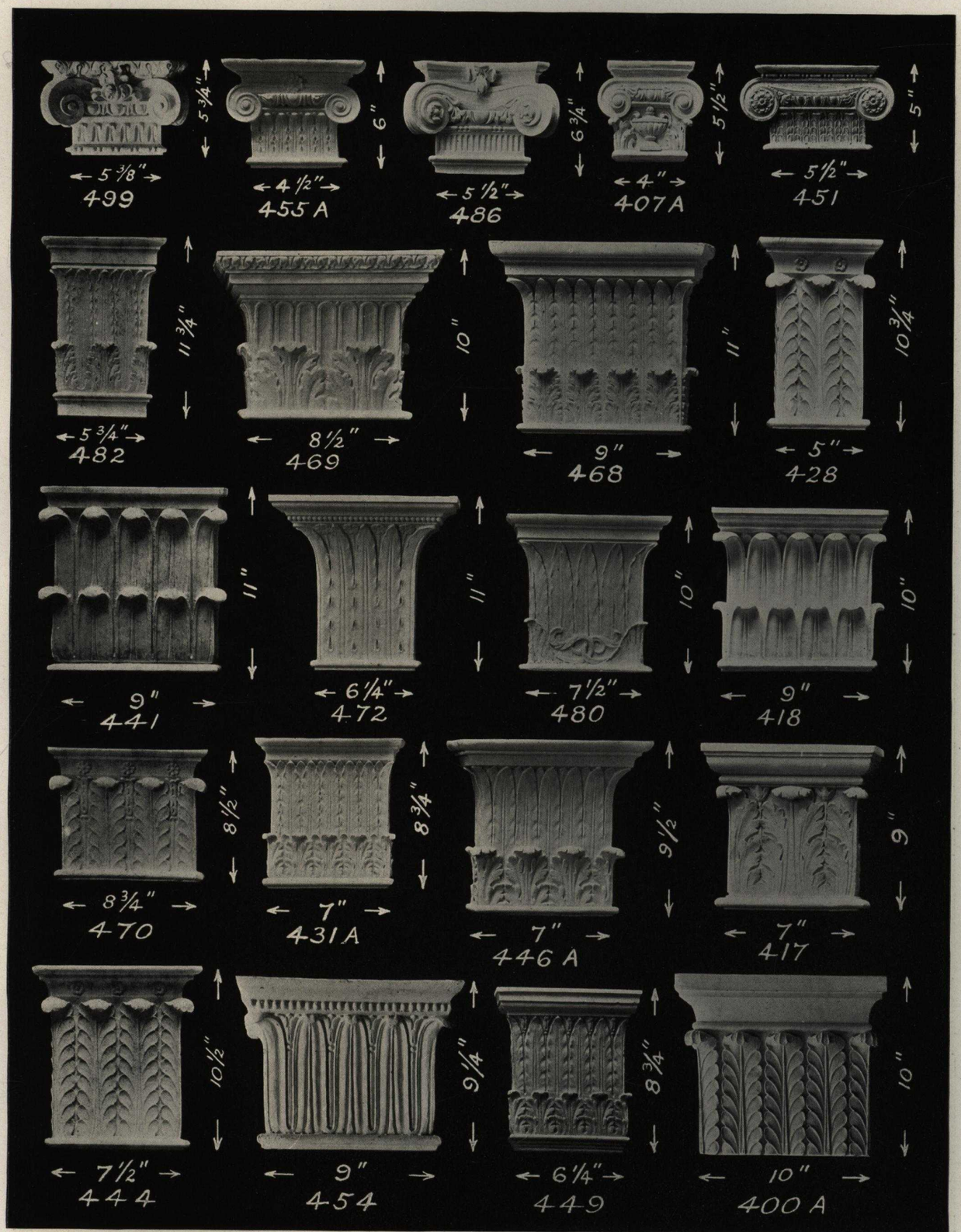

400A	Return of Pilaster 5 in	each	$4.00	**444**	Return of Pilaster ¾ in	each	$3.00	**469** Return of Pilaster 4¼ in	each	$3.80
407A	Return of Pilaster ¾ in	each	2.00	**446A**	Return of Pilaster 2 in	each	3.00	**470** Return of Pilaster 1 in	each	3.80
417	Return of Pilaster 1½ in	each	3.50	**449**	Return of Pilaster ⅞ in	each	2.70	**472** Return of Pilaster 2⅛ in	each	3.40
418	Return of Pilaster 2⅛ in	each	4.30	**451**	Return of Pilaster 1⅝ in	each	2.75	**480** Return of Pilaster 1½ in	each	3.50
428	Return of Pilaster ¾ in	each	2.50	**454**	Return of Pilaster 4½ in	each	4.00	**482** Return of Pilaster 1⅛ in	each	3.00
431A	Return of Pilaster ⅝ in	each	3.00	**455A**	Return of Pilaster 1 in	each	2.50	**486** Return of Pilaster ⅞ in	each	3.00
441	Return of Pilaster 1 in	each	4.30	**468**	Return of Pilaster 1⅞ in	each	4.00	**499** Return of Pilaster 2⅝ in	each	2.50

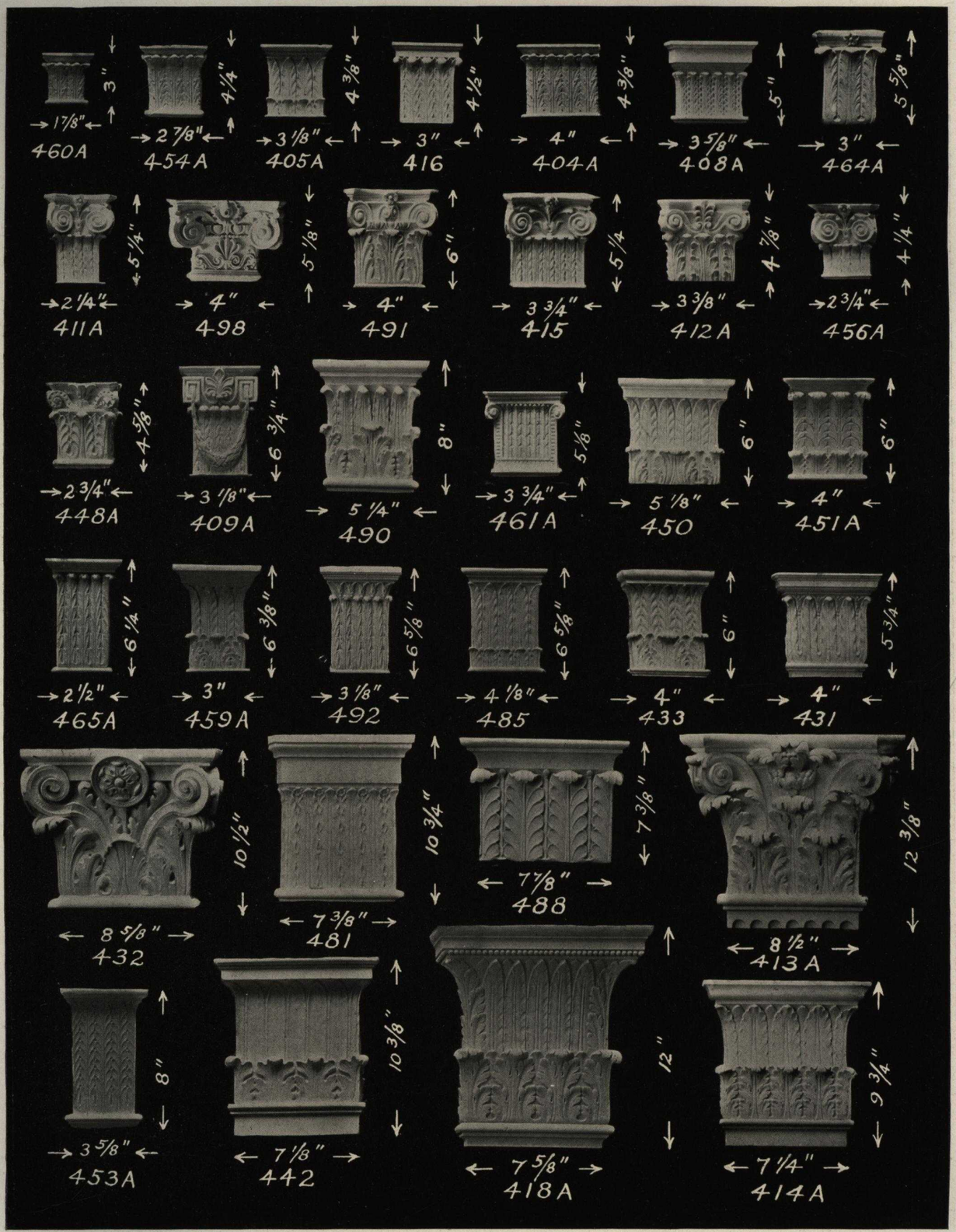

404A	Return of Pilaster 7/8 in.	each	$1.60	**431**	Return of Pilaster 1½ in.	each	$1.60	**460A**	Return of Pilaster ⅜ in.	each	$1.00
405A	Return of Pilaster 7/8 in.	each	1.20	**432**	Return of Pilaster 1⅛ in.	each	4.50	**461A**	Return of Pilaster ⅝ in.	each	1.80
408A	Return of Pilaster 1 5/8 in.	each	1.40	**433**	Return of Pilaster 7/8 in.	each	1.60	**464A**	Return of Pilaster 1⅛ in.	each	1.50
409A	Return of Pilaster 5/8 in.	each	1.50	**442**	Return of Pilaster 1⅛ in.	each	3.50	**465A**	Return of Pilaster 7/8 in.	each	1.50
411A	Return of Pilaster 5/8 in.	each	1.20	**448A**	Return of Pilaster 1½ in.	each	1.50	**481**	Return of Pilaster 2¼ in.	each	3.00
412A	Return of Pilaster ¾ in.	each	1.70	**450**	Return of Pilaster 1⅛ in.	each	2.25	**485**	Return of Pilaster 7/8 in.	each	1.60
413A	Return of Pilaster 5/8 in.	each	4.50	**451A**	Return of Pilaster ¾ in.	each	2.00	**488**	Return of Pilaster 2 in.	each	3.00
414A	Return of Pilaster 1 3/8 in.	each	3.20	**453A**	Return of Pilaster 1¾ in.	each	2.00	***490**	Return of Pilaster 1⅛ in.	each	2.25
415	Return of Pilaster 1 7/8 in.	each	2.00	**454A**	Return of Pilaster 7/8 in.	each	1.50	**491**	Return of Pilaster ¾ in.	each	2.00
416	Return of Pilaster 7/8 in.	each	1.20	**456A**	Return of Pilaster 1/2 in.	each	1.50	**492**	Return of Pilaster 1½ in.	each	1.50
418A	Return of Pilaster 1 in.	each	4.00	**459A**	Return of Pilaster ¾ in.	each	1.50	**498**	Return of Pilaster 2 in.	each	2.00

***490** *See column cap to match No. 0451, Plate 198.*

402A	Return of Pilaster 1⅞ in.	each	$3.00	425	Return of Pilaster 1¼ in.	each	$3.50	457A	Return of Pilaster 1⅛ in.	each	$1.50
403	Return of Pilaster 2⅞ in.	each	3.00	427	Return of Pilaster 1¼ in.	each	3.00	458A	Return of Pilaster ⅝ in.	each	1.50
406A	Return of Pilaster ⅝ in.	each	2.00	429	Return of Pilaster 1⅜ in.	each	1.75	462A	Return of Pilaster ½ in.	each	1.25
410A	Return of Pilaster 1⅝ in.	each	2.00	430	Return of Pilaster 2⅜ in.	each	2.75	463A	Return of Pilaster 1⅛ in.	each	1.20
413	Return of Pilaster 1⅜ in.	each	1.50	446	Return of Pilaster ½ in.	each	3.00	467A	Return of Pilaster ⅜ in.	each	1.00
420	Return of Pilaster 1½ in.	each	3.00	*447	Return of Pilaster 1⅛ in.	each	3.00	469A	Return of Pilaster ¾ in.	each	1.25
421	Return of Pilaster 1½ in.	each	3.00	447A	Return of Pilaster 2¼ in.	each	2.50	470A	Return of Pilaster ⅜ in.	each	1.50
422A	Return of Pilaster 1¾ in.	each	2.00	448	Return of Pilaster 1¾ in.	each	2.50	487	Return of Pilaster ½ in.	each	3.00
424	Return of Pilaster 1¼ in.	each	2.50	449A	Return of Pilaster ¾ in.	each	2.00	489	Return of Pilaster 1¾ in.	each	2.20
424A	Return of Pilaster 1 in.	each	3.00	450A	Return of Pilaster ¾ in.	each	2.50	496	Return of Pilaster 1¾ in.	each	1.50
				452A	Return of Pilaster ¾ in.	each	2.00	497	Return of Pilaster 1½ in.	each	1.50

*447 *See column cap to match No. 0420, Plate 198.*

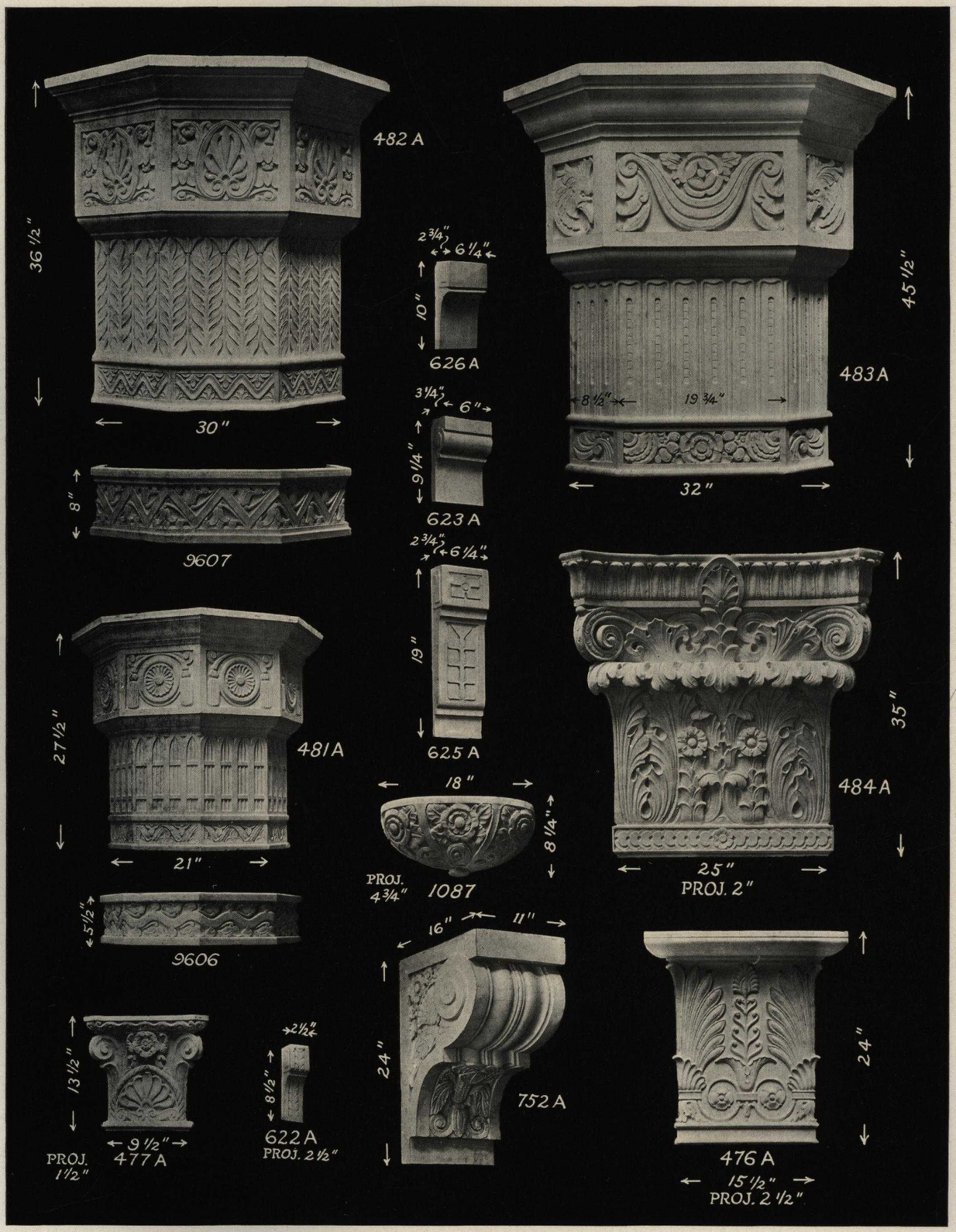

476A	Pilaster Cap	each	$10.00	**484A**	Pilaster Cap	each	$25.00	**752A** Bracket	each	$11.00
477A	Pilaster Cap	each	5.00	**622A**	Bracket	each	2.75	**1087** Bracket	each	6.00
481A	Octagon Post Cap	each	20.00	**623A**	Bracket	each	2.75	**9606** Base for 481A	each	10.00
482A	Octagon Post Cap	each	25.00	**625A**	Bracket	each	4.00	**9607** Base for 482A	each	13.50
483A	Octagon Post Cap	each	35.00	**626A**	Bracket	each	1.75			

631A, 632A, 633A, 634A

H.	P.	Width 6″	8″	10″	12″	14″	16″	18″	20″
6″	4″	$1.70	$1.80	$1.90	$2.00	$2.20	$2.40	$2.60	$2.80
8″	5″	1.90	2.20	2.40	2.70	2.90	3.10	3.20	3.40
9″	6″	2.20	2.50	2 80	3.00	3.20	3.40	3.60	3.80
12″	8″	3.00	3.20	3.40	3.60	3.90	4.20	4.50	4.80
15″	10″	3.40	3.75	4.10	4.45	4 80	5.15	5.60	6.00
18″	12″	3.90	4.40	4.80	5.20	5.60	6.00	6 40	6.80
21″	14″	4.60	4.90	5 60	6.00	6.40	6.80	7.00	7.50
24″	16″	5.00	5.60	6.10	6.50	7.00	7.50	8.00	8.50

628A, 629A, 630A

H.	P.	Width 6″	8″	10″	12″	14″	16″	18″	20″
4″	4″	$1.50	$1.60	$1.70	$1.80	$1.90	$2.00	$2.10	$2.20
5″	5″	1.70	1.80	1 90	2.00	2.20	2.40	2 60	2.80
6″	6″	1.90	2.10	2.20	2.40	2.70	2.80	3.00	3.20
8″	8″	2.00	2.30	2.60	2.90	3 10	3.30	3.60	3.90
10″	10″	3.00	3.20	3.40	3.60	3.90	4.20	4.50	4.80
12″	12″	3.30	3.50	3 90	4.30	4.60	4.90	5.30	5.60
14″	14″	3.75	4.10	4.50	4.90	5.30	5.70	6.00	6.40
16″	16″	4.20	4.60	5.00	5.60	6 00	6.30	6.70	7.00
18″	18″	4.60	5.10	5.60	6.10	6.30	6.80	7.20	7.60
20″	20″	5.00	5.60	6.10	6 50	7.00	7.50	8.00	8.50

These brackets can be made any width at the price of the nearest larger width.

0467, 0468, 0469, 9610, 9611, 9612

Width	Price
4″	$1.90
5″	2.50
6″	3 25
7″	3.60
8″	4.00
9″	4.40
10″	4.80
12″	5.30
14″	7.80
16″	9.00
18″	10.00

Square pilaster caps and bases can be furnished at same prices

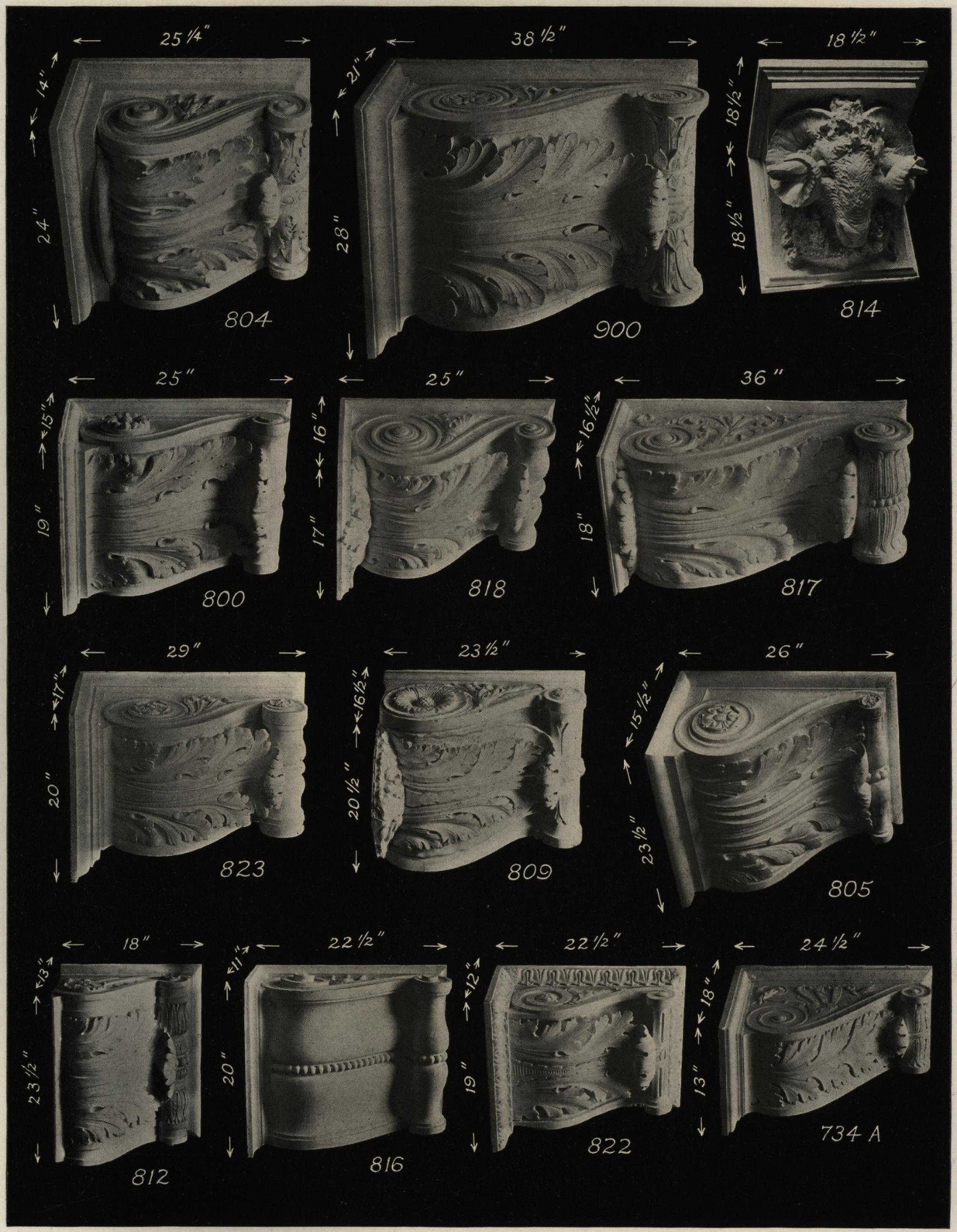

734A	each	$12.75
800	each	15.00
804	each	17.25
805	each	18.00
809	each	16.00
812	each	13.75
814	each	13.50
816	each	13.25
817	each	19.00
818	each	$14.50
822	each	13.00
823	each	18.00
900	each	25.00

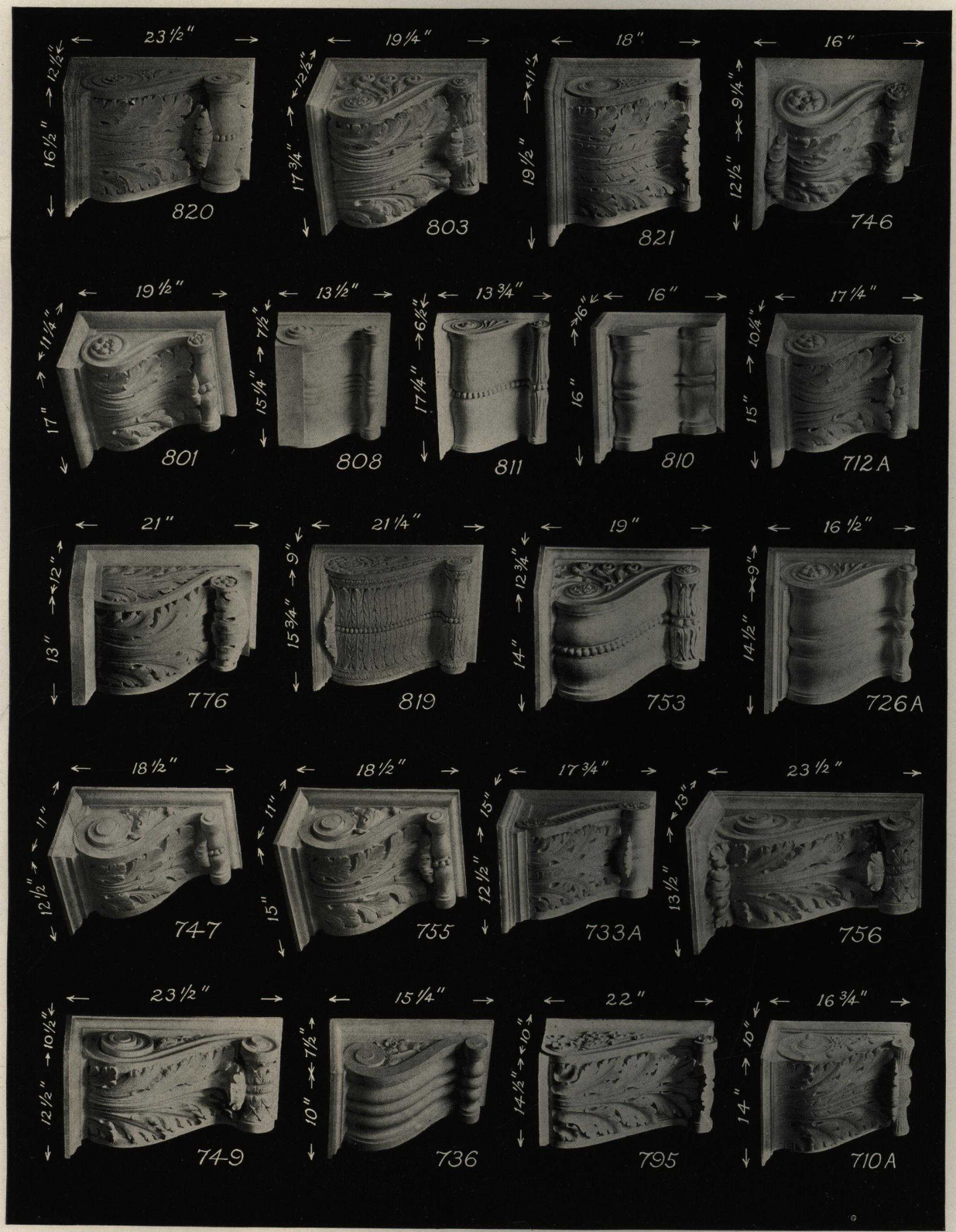

710A	each	$8.50	749	each	$10.00	803	each	$11.75
712A	each	8.75	753	each	10.00	808	each	6.50
726A	each	8.50	755	each	9.75	810	each	10.75
733A	each	11.00	756	each	11.75	811	each	8.50
736	each	6.00	776	each	10.00	819	each	10.25
746	each	7.50	795	each	10.00	820	each	12.75
747	each	9.00	801	each	11.00	821	each	11.25

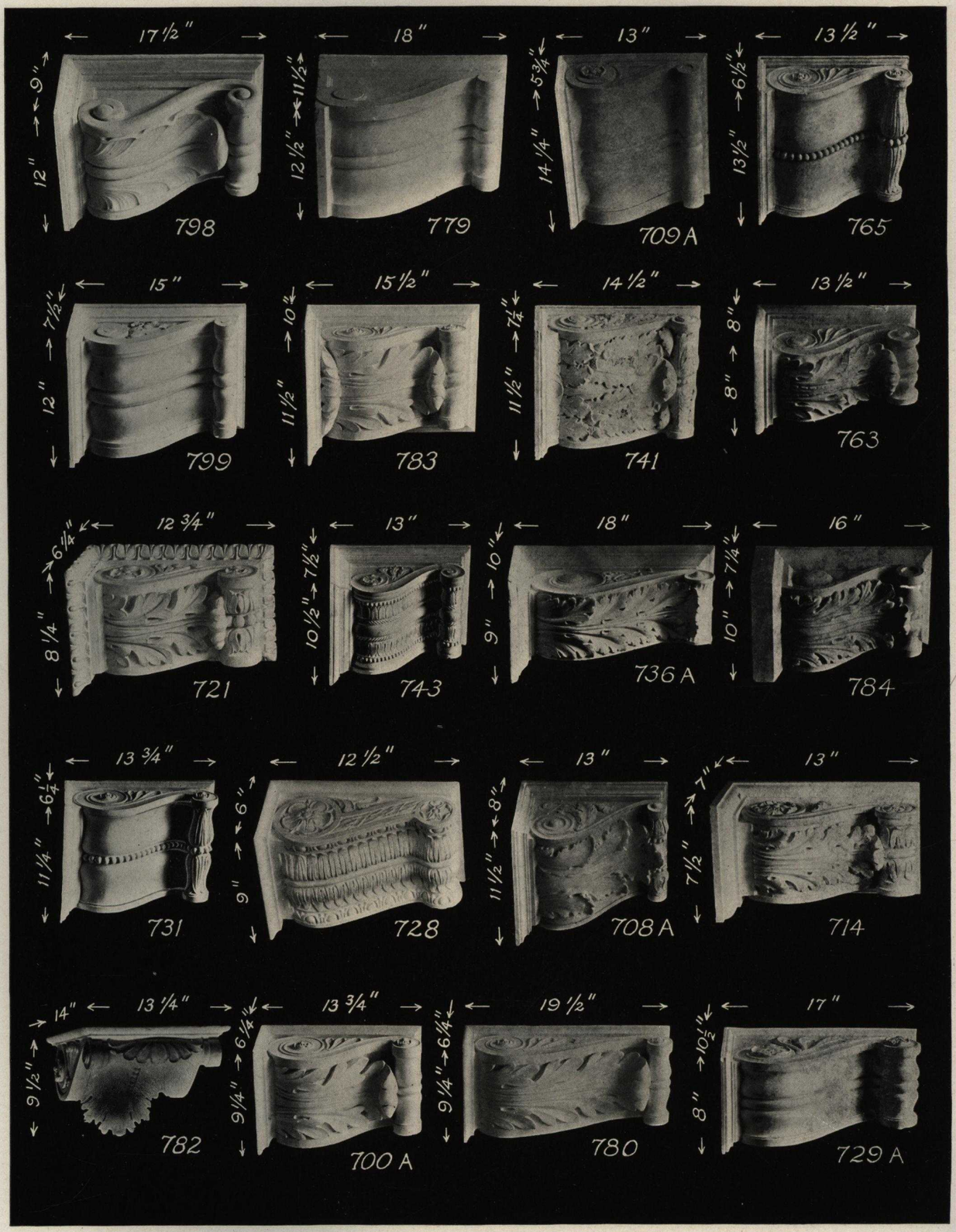

700A	each	$5.00	**731**	each	$5.50	**780**	each	$6.25
708A	each	6.00	**736A**	each	7.00	**782**	each	7.25
709A	each	6 00	**741**	each	6.25	**783**	each	7.25
714	each	4.75	**743**	each	5.75	**784**	each	6.00
721	each	4.75	**763**	each	5.25	**798**	each	7.75
728	each	4.75	**765**	each	6.50	**799**	each	6.50
729A	each	6.50	**779**	each	9.00			

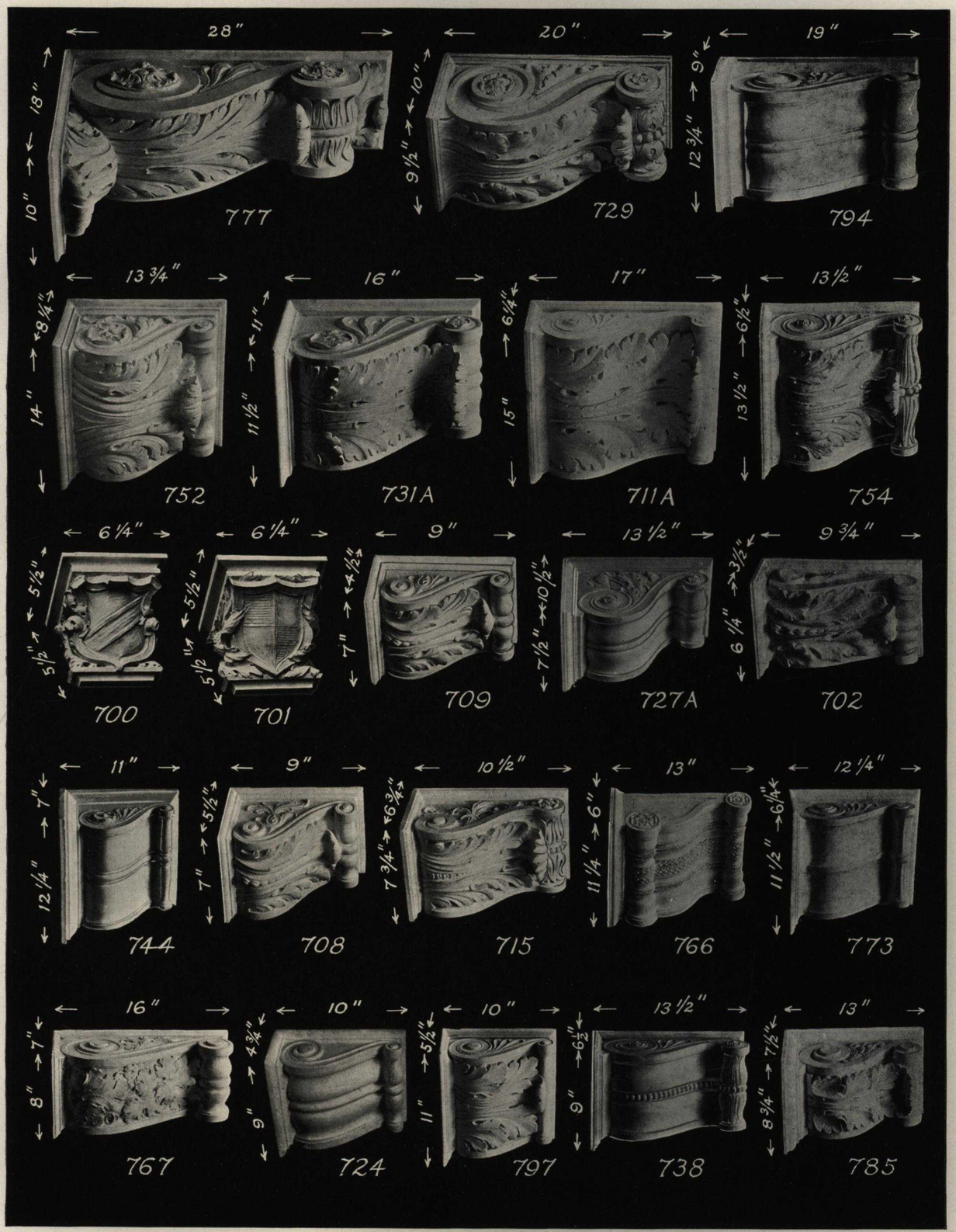

700	each	$2 50
701	each	2.50
702	each	3.00
708	each	3.50
709	each	3.25
711A	each	7.50
715	each	4.25
724	each	$3.75
727A	each	5.75
729	each	7.75
731A	each	7.75
738	each	5.00
744	each	5.25
752	each	7.00
754	each	$6.50
766	each	5 25
767	each	5.25
773	each	5.25
777	each	12.00
785	each	5.25
794	each	8.25
797	each	4.50

702A	each	$14.00	**722A**	each	$12.75	**792**	each	$11.00
703A	each	8.00	**730A**	each	12.50	**793**	each	12.25
713A	each	14.50	**733**	each	8.50	**802**	each	9.50
718A	each	16.50	**790**	each	13.75	**813**	each	14.50
719A	each	21.25	**791**	each	18.00	**815**	each	14.50

667	each	$6.25
674	each	4.50
675	each	4.75
680	each	4.50
704A	each	7.00
710	each	5.75
715A	each	$6.00
716	each	5.75
717A	each	8.75
720	each	5.50
720A	each	6.75
724A	each	6.00
725	each	$8.75
725A	each	5.50
730	each	7.75
735	each	5.50
772	each	7.00

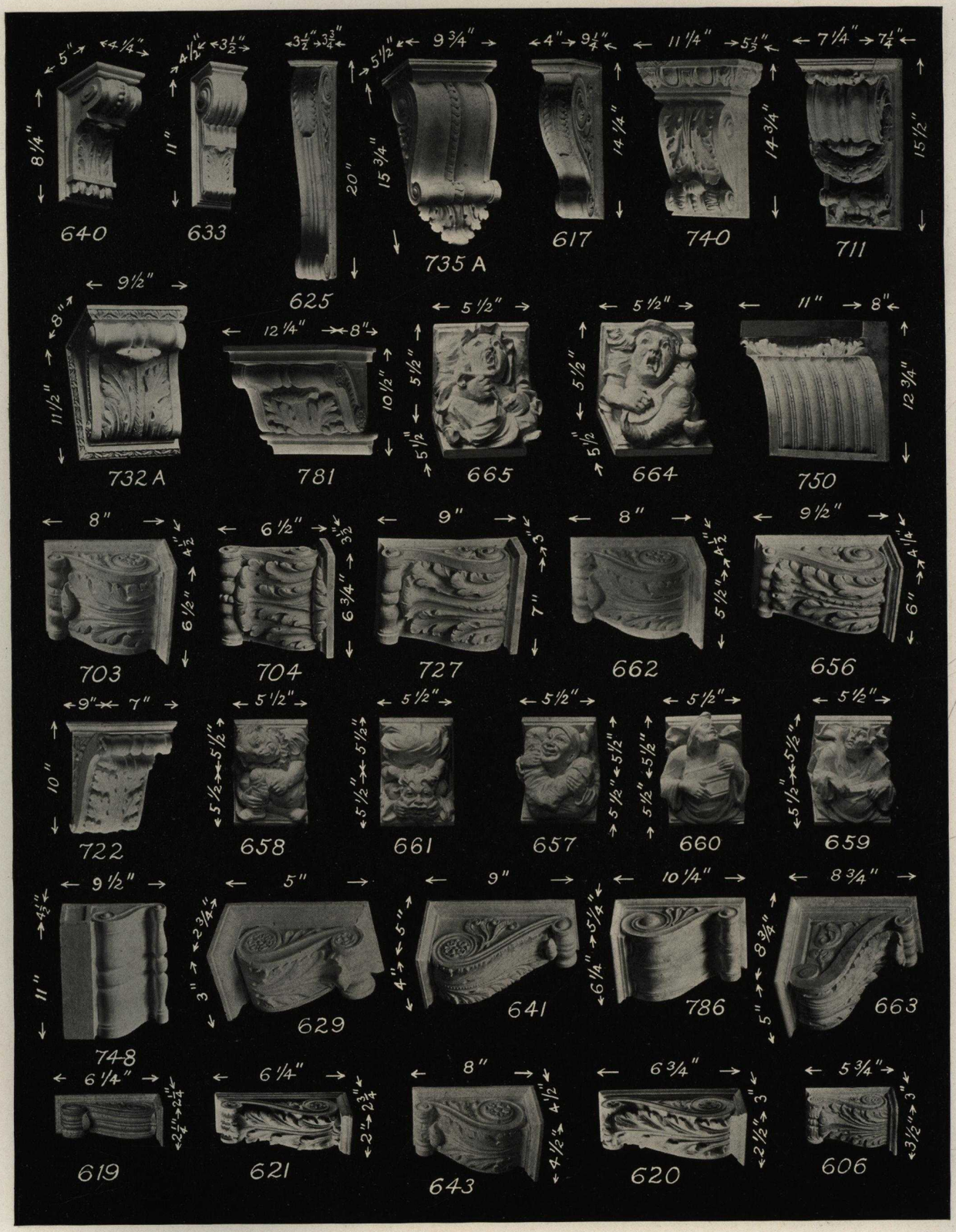

606	each $1.75	**640**	each $2.25	**661**	each $2.25	**722**	each $4.25
617	each 4.25	**641**	each 2.50	**662**	each 2 50	**727**	each 2.50
619	each 1.50	**643**	each 2.25	**663**	each 3.50	**732A**	each 5.00
620	each 1.50	**656**	each 2.75	**664**	each 2.50	**735A**	each 5.75
621	each 1.50	**657**	each 2.25	**665**	each 2.50	**740**	each 5.75
625	each 4.50	**658**	each 2.25	**703**	each 3.00	**748**	each 4.00
629	each 1.25	**659**	each 2.25	**704**	each 2.50	**750**	each 5.75
633	each 2.75	**660**	each 2.25	**711**	each 5.00	**781**	each 5.50
						786	each 3 25

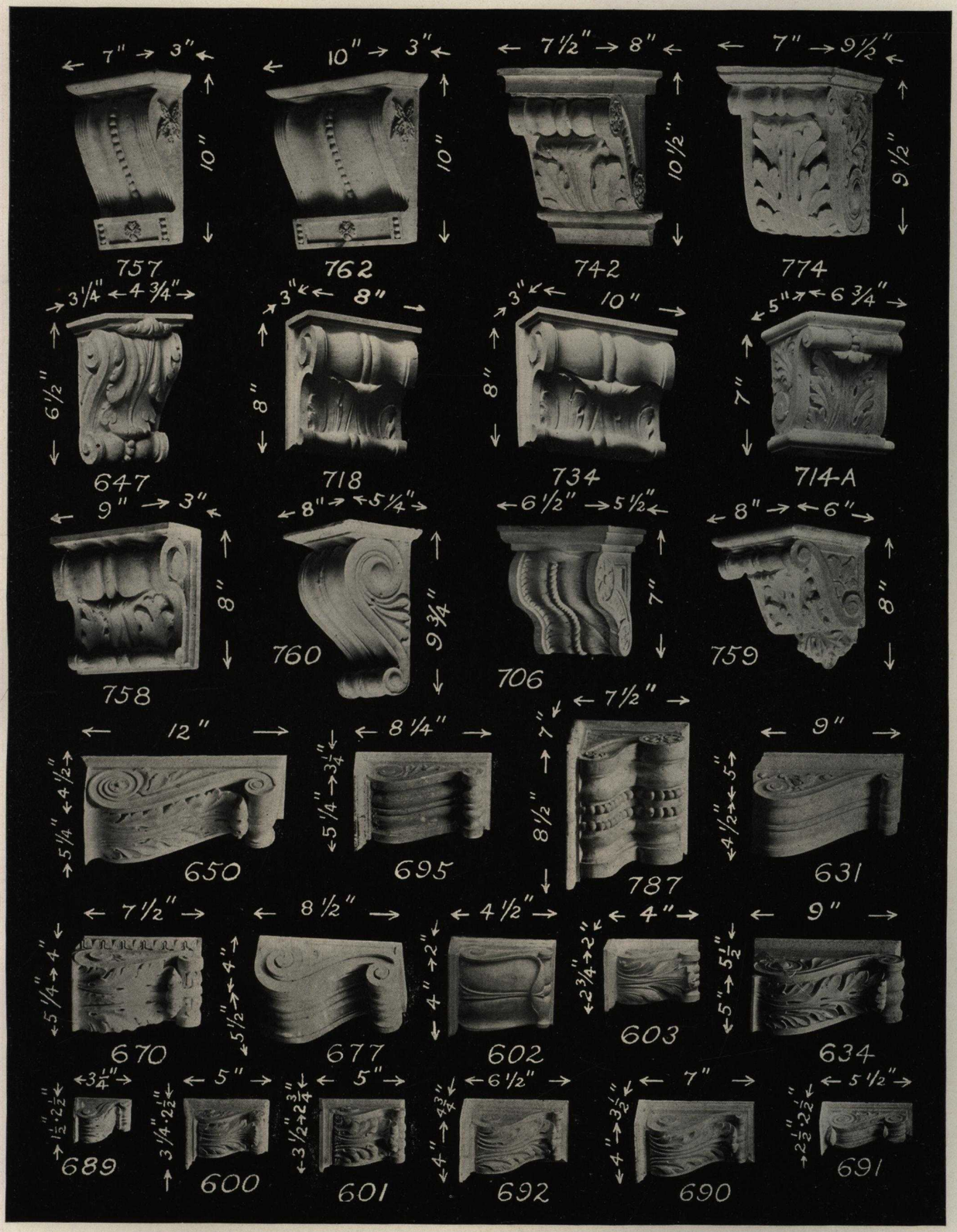

600	each	$1.25	677	each	$2.50	734	each	$3 00
601	each	1.25	689	each	.80	742	each	4.25
602	each	1.25	690	each	2.00	757	each	3.00
603	each	1.00	691	each	1.25	758	each	2.75
631	each	2.75	692	each	2.25	759	each	3.75
634	each	3.00	695	each	2.25	760	each	3.50
647	each	2.00	706	each	3.00	762	each	3.50
650	each	3.50	714A	each	2.50	774	each	4.25
670	each	2.25	718	each	2.50	787	each	3.75

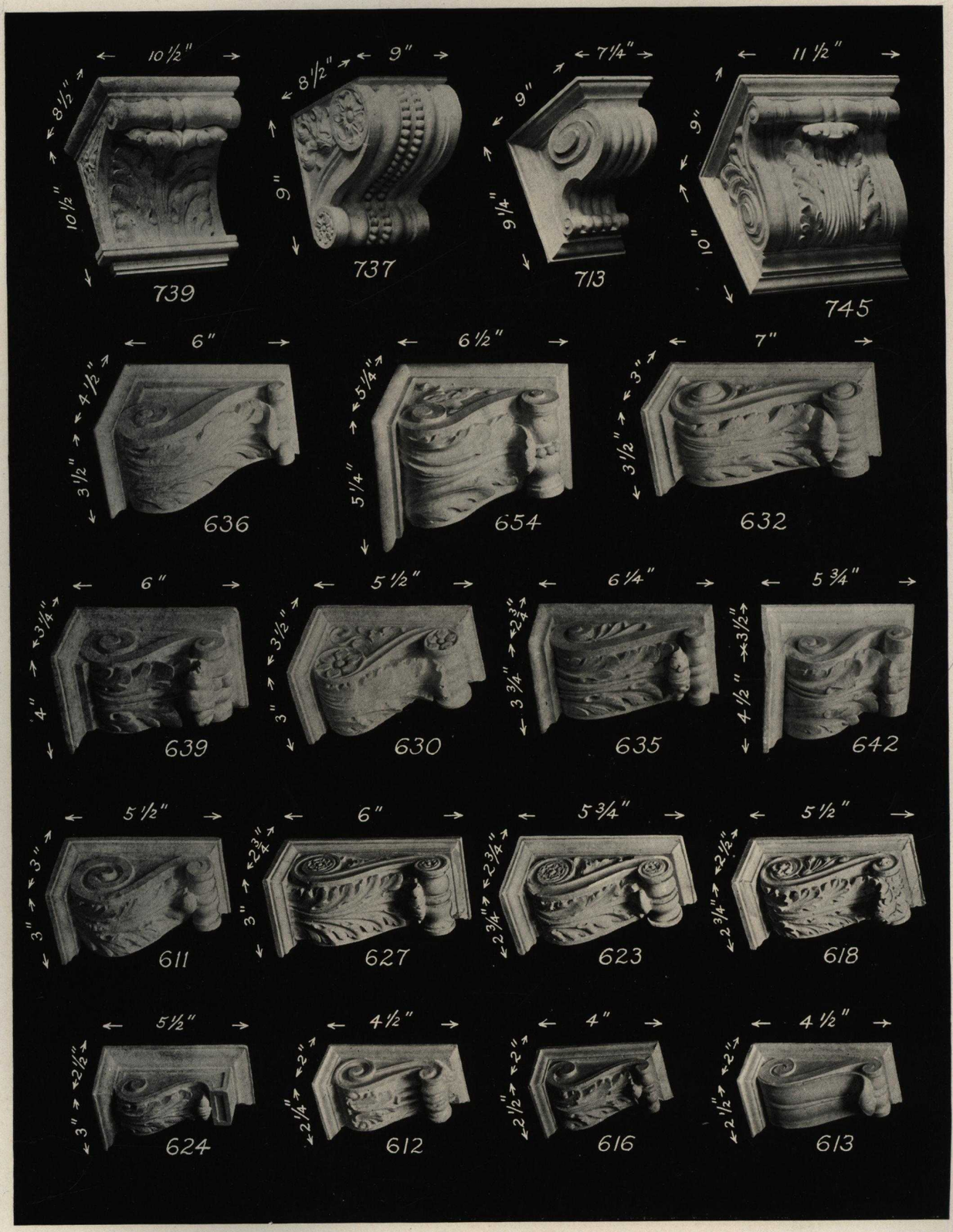

611	each	$1.50	**624**	each	$1.50	**639**	each	$1.75
612	each	1.00	**627**	each	1.50	**642**	each	2.00
613	each	1.00	**630**	each	1.50	**654**	each	2.25
616	each	1.00	**632**	each	1.75	**713**	each	4.00
618	each	1.25	**635**	each	1.75	**737**	each	4.50
623	each	1.50	**636**	each	1.75	**739**	each	5.00
						745	each	5.50

605	each $2.25	**648**	each $3.00	**693**	each $3.50	**726**	each $3.25
607	each 1.75	**649**	each 3.75	**694**	each 4.00	**728A**	each 5.00
609	each 1.00	**653**	each 4.50	**701A**	each 3.50	**732**	each 5 00
610	each 2.75	**655**	each 2.50	**705A**	each 2.25	**761**	each 3.25
614	each 1.00	**668**	each 3.50	**706A**	each 3.75	**764**	each 4.00
615	each 2.50	**669**	each 3.75	**707A**	each 3.50	**769**	each 4.00
622	each 1.50	**671**	each 3.00	**712**	each 3.75	**775**	each 3.00
637	each 3.00	**676**	each 2.00	**719**	each 5.50	**788**	each 4.00
638	each 2.50	**686**	each 3.75	**723**	each 2.75	**789**	each 2.75
						796	each 5.00

1009	each	$11.75	1025	each	$2.25	1048	each	$15.50
1011	each	12.00	1041	each	4.50	1054	each	4.50
1015	each	4.75	1045	each	4.50	1070	each	8.75
1020	each	12.00	1046	each	10.75	1071	each	11.75
1021	each	3.00	1047	each	9.00			

1022	each	$4.25	1058	each	$8.75	1068	each	$9.00
1023	each	5.00	1059	each	11.00	1072	each	12.50
1024	each	5.00	1060	each	5.25	1075	each	1.50
1043	each	6.50	1062	each	8.00	1082	each	7.75
1056	each	11.00	1065	each	4.25	1083	each	15.00
1057	each	8.00	1066	each	2.00	1084	each	15.00

1003	each	$3.00
1016	each	4.50
1017	each	4.50
1018	each	4.50
1019	each	4.50
1026	each	7.50
1027	each	6.00
1028	each	6.00
1029	each	$7.50
1030	each	7.50
1031	each	7.50
1032	each	4.00
1033	each	4.00
1034	each	4.00
1036	each	1.75
1037	each	1.75
1040	each	$7.50
1050	each	4.00
1053	each	8.00
1064	each	7.00
1067	each	10.00
1073	each	4.00
1076	each	5.25
1077	each	6.50
1080	each	3.75

1000	each	$7.50	1012	each	$8.00	1051	each	$4.25
1001	each	4.00	1013	each	3.25	1052	each	4.25
1002	each	3.00	1014	each	2.50	1055	each	7.50
1004	each	4.25	1035	each	5.00	1061	each	3.00
1005	each	3.00	1038	each	2.25	1063	each	5.00
1006	each	4 50	1039	each	2.75	1069	each	3.00
1007	each	5.75	1042	each	3.75	1074	each	4.50
1008	each	3.75	1044	each	2.25	1078	each	3.50
1010	each	3.25	1049	each	5.50	1079	each	4.50

NUMERICAL INDEX

NO.	PLATE	DIS. SCHED.
0103	194	B
0104	194	B
0105	194	B
0107	194	B
0109	194	B
0110	194	B
0114	194	B
0115	194	B
0116	194	B
0119	194	B
0124	194	B
0125	194	B
0130	194	B
0133	194	B
0134	194	B
0135	194	B
0136	194	B
0137	194	B
0138	194	B
0139	194	B
0140	194	B
0141	194	B
0142	194	B
0143	194	B
0144	194	B
100	194	B
102	194	B
103	194	B
104	194	B
106	194	B
109	194	B
114	194	B
115	194	B
117	194	B
120	194	B
124	194	B
125	194	B
126	194	B
129	194	B
130	194	B
131	194	B
132	194	B
133	194	B
134	194	B
135	194	B
136	194	B
137	194	B
138	194	B
139	194	B
140	194	B
0200	194	B
0201	194	B
0202	194	B
0204	194	B
0205	194	B
0207	194	B
0208	194	B
0209	194	B
0210	194	B
0211	194	B
202	194	B
203	194	B
204	194	B
205	194	B
206	194	B
207	194	B
210	194	B
211	194	B
212	194	B
213	194	B
214	194	B
215	194	B
216	194	B
217	194	B
218	194	B
0301	195	B
0302	195	B
0303	195	B
0304	195	B
0306	195	B
0307	195	B
0309	195	B
0310	195	B
0311	195	B
0312	195	B
0314	195	B
0320	195	B
300	195	B
301	195	B
302	195	B
303	195	B
306	195	B
309	195	B
310	195	B
312	195	B
313	195	B
314	195	B
315	195	B
0400	197	B
0401	196	B
0403	198	B
0404	197	B
0406	198	B
0410	198	B
0412	198	B
0413	198	B
0414	198	B
0415	198	B
0416	198	B
0417	197	B
0418	198	B
0419	198	B
0420	198	B
0421	198	B
0422	198	B
0423	197	B
0424	198	B
0425	196	B
0426	197	B
0427	196	B
0428	197	B
0429	197	B
0431	198	B
0432	197	B
0433	197	B
0434	198	B
0435	198	B
0436	198	B
0437	197	B
0438	196	B
0439	196	B
0440	198	B
0441	197	B
0442	197	B
0443	197	B
0444	197	B
0445	197	B
0446	197	B
0447	197	B
0448	197	B
0449	197	B
0450	197	B
0451	198	B
0452	196	B
0453	198	B
0454	198	B
0455	198	B
0456	197	B
0457	196	B
0458	198	B
0459	196	B
0460	197	B
0464	196	B
0465	198	B
0467	209	D
0468	209	D
0469	209	D
400	201	B
401	203	B
402	204	B
403	207	B
404	201	B
405	202	B
406	203	B
407	204	B
408	203	B
409	203	B
410	204	B
411	202	B
413	207	B
415	206	B
416	206	B
417	205	B
418	205	B
419	203	B
420	207	B
421	207	B
423	204	B
424	207	B
425	207	B
427	207	B
428	205	B
429	207	B
430	207	B
431	206	B
432	206	B
433	206	B
434	204	B
435	204	B
437	201	B
438	202	B
439	203	B
440	202	B
441	205	B
442	206	B
443	203	B
444	205	B
445	203	B
446	207	B
447	207	B
448	207	B
449	205	B
450	206	B
451	205	B
452	200	B
453	200	B
454	205	B
455	201	B
456	204	B
457	202	B
458	203	B
459	202	B
460	202	B
461	201	B
462	201	B
463	203	B
464	199	B
465	204	B
466	204	B
467	202	B
468	205	B
469	205	B
470	205	B
471	203	B
472	205	B
473	203	B
474	201	B
475	204	B
476	204	B
477	203	B
478	200	B
479	200	B
480	205	B
481	206	B
482	205	B
483	203	B
484	204	B
485	206	B
486	205	B
487	207	B
488	206	B
489	207	B
490	206	B
491	206	B
492	206	B
493	203	B
494	203	B
495	204	B
496	207	B
497	207	B
498	206	B
499	205	B
400A	205	B
401A	203	B
402A	207	B
403A	202	B
404A	206	B
405A	206	B
406A	207	B
407A	205	B
408A	206	B
409A	206	B
410A	207	B
411A	206	B
412A	206	B
413A	206	B
414A	206	B
415A	200	B
417A	199	B
418A	206	B
420A	199	B
421A	201	B
422A	207	B
423A	202	B
424A	207	B
425A	203	B
426A	204	B
427A	200	B
428A	201	B
429A	200	B
430A	199	B
431A	205	B
432A	200	B
433A	203	B
434A	201	B
435A	201	B
436A	200	B
437A	199	B
438A	200	B
439A	200	B
440A	200	B
441A	199	B
442A	199	B
444A	202	B
445A	202	B
446A	205	B
447A	207	B
448A	206	B
449A	207	B
450A	207	B
451A	206	B
452A	207	B
453A	206	B
454A	206	B
455A	205	B
456A	206	B
457A	207	B
458A	207	B
459A	206	B
460A	206	B
461A	206	B
462A	207	B
463A	207	B
464A	206	B
465A	206	B
466A	202	B
467A	207	B
468A	199	B
469A	207	B
470A	207	B
476A	208	B
477A	208	B
481A	208	B
482A	208	B
483A	208	B
484A	208	B
600	217	B
601	217	B
602	217	B
603	217	B
605	219	B
606	216	B
607	219	B
609	219	B
610	219	B
611	218	B
612	218	B
613	218	B
614	219	B
615	219	B
616	218	B
617	216	B
618	218	B
619	216	B
620	216	B
621	216	B
622	219	B
623	218	B
624	218	B
625	216	B
627	218	B
629	216	B
630	218	B
631	217	B
632	218	B
633	216	B
634	217	B
635	218	B
636	218	B
637	219	B
638	219	B
639	218	B
640	216	B
641	216	B
642	218	B
643	216	B
647	217	B
648	219	B
649	219	B
650	217	B
653	219	B
654	218	B
655	219	B
656	216	B
657	216	B
658	216	B
659	216	B
660	216	B
661	216	B
662	216	B
663	216	B
664	216	B
665	216	B
667	215	B
668	219	B
669	219	B
670	217	B
671	219	B
674	215	B
675	215	B
676	219	B
677	217	B
680	215	B
686	219	B
689	217	B
690	217	B
691	217	B
692	217	B
693	219	B
694	219	B
695	217	B
622A	208	B
623A	208	B
625A	208	B
626A	208	B
628A	209	D
629A	209	D
630A	209	D
631A	209	D
632A	209	D
633A	209	D
634A	209	D
700	213	B
701	213	B
702	213	B
703	216	B
704	216	B
706	217	B
708	213	B
709	213	B
710	215	B
711	216	B
712	219	B
713	218	B
714	212	B
715	213	B
716	215	B
718	217	B
719	219	B
720	215	B
721	212	B
722	216	B
723	219	B
724	213	B
725	215	B
726	219	B
727	216	B
728	212	B
729	213	B
730	215	B
731	212	B
732	219	B
733	214	B
734	217	B
735	215	B
736	211	B
737	218	B
738	213	B
739	218	B
740	216	B
741	212	B
742	217	B
743	212	B
744	213	B
745	218	B
746	211	B
747	211	B
748	216	B
749	211	B
750	216	B
752	213	B
753	211	B
754	213	B
755	211	B
756	211	B
757	217	B
758	217	B
759	217	B
760	217	B
761	219	B
762	217	B
763	212	B
764	219	B
765	212	B
766	213	B
767	213	B
769	219	B
772	215	B
773	213	B
774	217	B
775	219	B
776	211	B
777	213	B
779	212	B
780	212	B
781	216	B
782	212	B
783	212	B
784	212	B
785	213	B
786	216	B
787	217	B
788	219	B
789	219	B
790	214	B
791	214	B
792	214	B
793	214	B
794	213	B
795	211	B
796	219	B
797	213	B
798	212	B
799	212	B
700A	212	B
701A	219	B
702A	214	B
703A	214	B
704A	215	B
705A	219	B
706A	219	B
707A	219	B
708A	212	B
709A	212	B
710A	211	B
711A	213	B
712A	211	B
713A	214	B
714A	217	B
715A	215	B
717A	215	B
718A	214	B
719A	214	B
720A	215	B
722A	214	B
724A	215	B
725A	215	B
726A	211	B
727A	213	B
728A	219	B
729A	212	B
730A	214	B
731A	213	B
732A	216	B
733A	211	B
734A	210	B
735A	216	B
736A	212	B
752A	208	B
800	210	B
801	211	B
802	214	B
803	211	B
804	210	B
805	210	B
808	211	B
809	210	B
810	211	B
811	211	B
812	210	B
813	214	B
814	210	B
815	214	B
816	210	B
817	210	B
818	210	B
819	211	B
820	211	B
821	211	B
822	210	B
823	210	B
900	210	B
1000	223	B
1001	223	B
1002	223	B
1003	222	B
1004	223	B
1005	223	B
1006	223	B
1007	223	B
1008	223	B
1009	220	B
1010	223	B
1011	220	B
1012	223	B
1013	223	B
1014	223	B
1015	220	B
1016	222	B
1017	222	B
1018	222	B
1019	222	B
1020	220	B
1021	220	B
1022	221	B
1023	221	B
1024	221	B
1025	220	B
1026	222	B
1027	222	B
1028	222	B
1029	222	B
1030	222	B
1031	222	B
1032	222	B
1033	222	B
1034	222	B
1035	223	B
1036	222	B
1037	222	B
1038	223	B
1039	223	B
1040	222	B
1041	220	B
1042	223	B
1043	221	B
1044	223	B
1045	220	B
1046	220	B

NO.	PLATE	DIS. SCHED.
1047	220	B
1048	220	B
1049	223	B
1050	222	B
1051	223	B
1052	223	B
1053	222	B
1054	220	B
1055	223	B
1056	221	B
1057	221	B
1058	221	B
1059	221	B
1060	221	B
1061	223	B
1062	221	B
1063	223	B
1064	222	B
1065	221	B
1066	221	B
1067	222	B
1068	221	B
1069	223	B
1070	220	B
1071	220	B
1072	221	B
1073	222	B
1074	223	B
1075	221	B
1076	222	B
1077	222	B
1078	223	B
1079	223	B
1080	222	B
1082	221	B
1083	221	B
1084	221	B
1087	208	B
1100	99	N
1101	99	N
1102	99	N
1103	99	N
1104	99	N
1105	99	N
1106	99	N
1107	99	N
1108	99	N
1110	99	N
1111	99	N
1114	99	N
1116	99	N
1122	99	N
1123	99	N
1124	99	N
1125	99	N
1127	99	N
1128	99	N
1129	99	N
1130	99	N
1135	99	N
1136	99	N
1137	99	N
1138	99	N
1139	99	N
1140	99	N
1141	99	N
1142	99	N
1143	99	N
1144	99	N
1145	99	N
1146	99	N
1200	100	N
1201	98	N
1202	100	N
1203	100	N
1204	100	N
1205	98	N
1206	100	N
1207	97	N
1208	97	N
1209	100	N
1210	99	N
1211	100	N
1212	97	N
1213	100	N
1214	100	N
1217	100	N
1221	100	N
1223	98	N
1224	100	N
1225	100	N
1228	100	N
1230	100	N
1233	100	N
1234	98	N
1237	100	N
1238	97	N
1239	97	N
1240	100	N
1245	100	N
1246	96	N
1250	97	N
1251	96	N
1252	100	N
1254	100	N
1256	98	N
1257	100	N
1260	98	N
1261	100	N
1262	100	N
1263	96	N
1264	100	N
1265	98	N
1266	98	N
1267	100	N
1268	100	N
1269	98	N
1270	100	N
1271	100	N
1272	98	N
1273	98	N
1274	100	N
1275	98	N
1276	100	N
1277	100	N
1278	100	N
1279	98	N
1280	98	N
1281	98	N
1282	100	N
1283	97	N
1284	97	N
1285	97	N
1300	96	N
1301	97	N
1302	96	N
1303	98	N
1304	98	N
1305	97	N
1310	96	N
1313	96	N
1317	97	N
1318	96	N
1319	96	N
1324	96	N
1325	96	N
1327	96	N
1328	97	N
1329	97	N
1330	97	N
1331	97	N
1332	96	N
1400	96	N
1404	96	N
1501	99	N
1502	96	N
1503	99	N
1504	98	N
1505	98	N
1506	99	N
1507	98	N
1508	97	N
1510	98	N
1511	96	N
1512	98	N
1513	98	N
1514	97	N
1515	98	N
1516	99	N
1518	98	N
1520	97	N
1521	97	N
1522	97	N
1523	98	N
1524	98	N
1525	98	N
1526	99	N
1527	97	N
1528	96	N
1600	103	N
1601	104	N
1602	103	N
1603	105	N
1604	105	N
1605	104	N
1606	105	N
1608	113	N
1609	104	N
1610	104	N
1611	104	N
1612	101	N
1613	103	N
1614	103	N
1615	105	N
1616	104	N
1618	105	N
1619	104	N
1620	103	N
1621	104	N
1622	105	N
1623	105	N
1624	104	N
1625	105	N
1626	104	N
1627	113	N
1628	103	N
1629	101	N
1630	104	N
1631	104	N
1632	104	N
1633	104	N
1635	105	N
1636	104	N
1637	104	N
1638	105	N
1639	104	N
1640	105	N
1641	104	N
1642	104	N
1643	105	N
1644	103	N
1645	103	N
1647	103	N
1648	101	N
1649	102	N
1650	104	N
1651	105	N
1652	104	N
1653	105	N
1654	104	N
1655	105	N
1656	105	N
1657	104	N
1658	105	N
1659	105	N
1660	111	N
1661	105	N
1662	105	N
1663	105	N
1664	103	N
1665	103	N
1666	103	N
1667	103	N
1668	105	N
1669	103	N
1671	104	N
1672	104	N
1673	105	N
1674	104	N
1675	103	N
1676	103	N
1677	104	N
1678	102	N
1679	111	N
1680	101	N
1681	101	N
1682	102	N
1683	103	N
1684	105	N
1685	101	N
1686	101	N
1687	102	N
1688	105	N
1689	105	N
1690	103	N
1691	114	N
1692	101	N
1693	114	N
1694	104	N
1695	102	N
1696	101	N
1697	112	N
1698	102	N
1699	101	N
1600A	103	N
1601A	104	N
1602A	104	N
1603A	105	N
1604A	105	N
1605A	104	N
1606A	103	N
1607A	105	N
1608A	104	N
1609A	105	N
1610A	103	N
1611A	104	N
1612A	104	N
1613A	105	N
1614A	104	N
1615A	104	N
1616A	104	N
1617A	104	N
1618A	102	N
1619A	105	N
1620A	104	N
1622A	105	N
1623A	104	N
1700	102	N
1701	102	N
1702	101	N
1703	102	N
1704	101	N
1712	110	N
1713	111	N
1715	102	N
1716	101	N
1717	102	N
1718	101	N
1719	101	N
1720	111	N
1800	101	N
1900	108	N
1901	108	N
2000	105	N
2001	103	N
2002	102	N
2003	111	N
2004	113	N
2005	105	N
2006	103	N
2007	103	N
2008	102	N
2009	102	N
2010	113	N
2011	107	N
2012	110	N
2013	105	N
2014	102	N
2015	104	N
2016	101	N
2017	105	N
2018	102	N
2019	101	N
2020	101	N
2021	103	N
2022	113	N
2023	101	N
2024	104	N
2100	112	N
2101	114	N
2102	113	N
2103	114	N
2105	114	N
2106	114	N
2107	114	N
2108	103	N
2109	113	N
2110	112	N
2111	114	N
2112	114	N
2113	112	N
2114	114	N
2115	113	N
2117	113	N
2118	113	N
2119	113	N
2120	114	N
2122	114	N
2123	113	N
2124	112	N
2125	111	N
2126	112	N
2127	113	N
2128	103	N
2129	114	N
2131	113	N
2132	103	N
2133	113	N
2134	111	N
2135	112	N
2137	103	N
2138	114	N
2139	113	N
2140	112	N
2141	114	N
2142	114	N
2143	114	N
2145	114	N
2146	114	N
2147	112	N
2148	113	N
2150	111	N
2152	112	N
2154	111	N
2155	114	N
2156	113	N
2157	114	N
2158	112	N
2159	111	N
2160	112	N
2161	113	N
2162	113	N
2163	108	N
2164	114	N
2165	107	N
2166	114	N
2167	111	N
2168	113	N
2169	107	N
2170	114	N
2171	114	N
2172	114	N
2173	111	N
2174	107	N
2175	112	N
2176	112	N
2177	102	N
2178	114	N
2179	109	N
2180	114	N
2181	113	N
2182	114	N
2183	112	N
2184	112	N
2185	102	N
2188	114	N
2189	113	N
2190	113	N
2192	114	N
2193	114	N
2194	113	N
2195	111	N
2196	111	N
2197	102	N
2198	113	N
2199	112	N
2101A	113	N
2102A	114	N
2103A	114	N
2200	109	N
2201	110	N
2202	109	N
2203	110	N
2205	112	N
2206	111	N
2207	112	N
2208	112	N
2210	110	N
2211	110	N
2212	108	N
2213	111	N
2214	108	N
2215	112	N
2216	112	N
2217	108	N
2218	109	N
2219	108	N
2220	102	N
2221	110	N
2222	30, 93	N
2223	112	N
2225	108	N
2226	107	N
2227	107	N
2236	108	N
2237	111	N
2238	112	N
2239	102	N
2240	102	N
2241	110	N
2242	110	N
2243	110	N
2244	108	N
2245	112	N
2246	108	N
2300	109	N
2301	108	N
2302	109	N
2303	109	N
2304	112	N
2307	110	N
2308	107	N
2309	108	N
2310	109	N
2311	110	N
2312	109	N
2314	109	N
2315	107	N
2316	109	N
2317	109	N
2318	109	N
2319	109	N
2320	108	N
2321	110	N
2322	106	N
2323	30, 93	N
2324	107	N
2325	106	N
2400	110	N
2401	109	N
2402	106	N
2403	108	N
2404	101	N
2406	109	N
2407	106	N
2408	106	N
2409	106	N
2410	106	N
2411	108	N
2412	107	N
2413	106	N
2414	106	N
2415	106	N
2416	107	N
2419	107	N
2420	106	N
2421	107	N
2422	106	N
2423	106	N
2424	107	N
2500	114	N
2501	111	N
2502	111	N
2503	113	N
2504	111	N
2506	111	N
2507	111	N
2508	111	N
2509	102	N
2510	107	N
2511	106	N
2512	114	N
2516	101	N
2517	107	N
2518	107	N
2519	110	N
2520	108	N
2521	107	N
2522	111	N
2523	110	N
2524	111	N
2525	110	N
2528	107	N
2529	113	N
2530	110	N
2531	109	N
2532	107	N
2533	111	N
2534	109	N
2535	110	N
2536	114	N
2537	113	N
2538	106	N
2539	106	N
2540	110	N
2541	112	N
2542	109	N
2543	108	N
2544	110	N
2545	112	N
2546	111	N
2547	111	N
2548	106	N
2549	101	N
2550	108	N
2551	108	N
2552	113	N
2553	110	N
2554	113	N
2555	112	N
2556	112	N
2557	108	N
2558	107	N
2559	112	N
2560	109	N
2561	108	N
2562	106	N
2563	113	N
2564	30	N
2565	109	N
2567	113	N
2568	113	N
2569	113	N
2600	119	N
2601	118	N
2602	118	N
2603	119	N
2604	118	N
2605	118	N
2606	117	N
2608	118	N
2609	118	N
2610	118	N
2611	117	N
2612	117	N
2613	117	N
2614	117	N
2615	118	N
2616	118	N
2617	117	N
2618	117	N
2619	118	N
2620	117	N
2621	118	N
2622	118	N
2623	118	N
2624	119	N
2625	117	N
2626	118	N
2627	118	N
2628	117	N
2629	118	N
2630	117	N
2631	118	N
2632	117	N
2633	118	N
2634	118	N
2635	118	N
2636	118	N
2637	118	N
2638	118	N
2639	118	N
2640	118	N
2641	119	N
2643	118	N
2644	118	N
2645	118	N
2646	118	N
2647	118	N
2648	117	N
2649	117	N
2650	117	N
2651	117	N
2652	119	N
2653	119	N
2654	117	N
2655	117	N
2656	119	N
2657	118	N
2658	119	N
2659	119	N
2660	118	N
2661	119	N
2662	119	N
2663	117	N
2664	117	N
2665	117	N

NO.	PLATE	DIS. SCHED.
2666	116	N
2667	116	N
2668	119	N
2669	115	N
2670	119	N
2672	115	N
2673	115	N
2675	119	N
2676	119	N
2677	119	N
2678	116	N
2630	116	N
2681	119	N
2682	119	N
2683	119	N
2684	119	N
2685	116	N
2686	116	N
2687	116	N
2688	116	N
2689	119	N
2690	116	N
2691	116	N
2692	115	N
2693	116	N
2695	119	N
2696	118	N
2697	118	N
2698	119	N
2699	117	N
2600A	119	N
2601A	119	N
2602A	115	N
2603A	115	N
2604A	116	N
2605A	116	N
2607A	117	N
2608A	115	N
2609A	115	N
2610A	116	N
2611A	116	N
2613A	94, 116	N
2614A	94, 116	N
2615A	116	N
2616A	116	N
2617A	116	N
2618A	115	N
2619A	115	N
2620A	115	N
2621A	117	N
2622A	117	N
2623A	118	N
2624A	117	N
2625A	117	N
2626A	117	N
2627A	117	N
2628A	116	N
2629A	116	N
2630A	118	N
2631A	116	N
2632A	116	N
2633A	115	N
2636A	117	N
2637A	118	N
2638A	119	N
2639A	119	N
2640A	117	N
2641A	117	N
2642A	118	N
2643A	118	N
2644A	119	N
2645A	119	N
2646A	119	N
2647A	119	N
2648A	117	N
2650A	116	N
2651A	115	N
2652A	115	N
2653A	115	N
2654A	116	N
2655A	115	N
2656A	118	N
2657A	118	N
2658A	119	N
2659A	119	N
2660A	117	N
2661A	117	N
2662A	116	N
2663A	119	N
2664A	115	N
2665A	117	N

NO.	PLATE	DIS. SCHED.
2666A	115	N
2667A	118	N
2668A	118	N
2669A	119	N
2670A	115	N
2671A	115	N
2672A	118	N
2673A	118	N
2674A	118	N
2675A	119	N
2676A	119	N
2677A	118	N
2678A	116	N
2679A	115	N
2680A	115	N
2681A	119	N
2682A	116	N
2683A	115	N
2684A	115	N
2685A	117	N
2686A	116	N
2688A	116	N
2689A	116	N
2692A	118	N
2693A	94	N
2694A	94	N
2695A	94	N
2696A	94	N
2697A	94	N
2700	120	N
2701	120	N
2702	120	N
2703	120	N
2704	120	N
2706	120	N
2707	120	N
2708	120	N
2709	120	N
2710	120	N
2711	120	N
2712	120	N
2713	120	N
2714	120	N
2715	120	N
2716	120	N
2717	120	N
2718	120	N
2719	120	N
2720	120	N
2721	120	N
2722	120	N
2723	120	N
2724	120	N
2725	120	N
2726	120	N
2727	120	N
2728	120	N
2729	120	N
2730	120	N
2731	120	N
2732	30	N
2733	30	N
2734	30	N
2735	30, 93	N
2736	30	N
2737	30	N
2738	120	N
2739	120	N
2740	120	N
2741	120	N
2800	89	N
2802	89	N
2803	89	N
2807	88	N
2808	89	N
2809	89	N
2811	88	N
2812	89	N
2813	89	N
2814	89	N
2815	89	N
2816	89	N
2817	89	N
2818	89	N
2819	88	N
2820	89	N
2821	89	N
2822	89	N
2901	89	N
2902	89	N
2903	88	N

NO.	PLATE	DIS. SCHED.
2904	88	N
2905	88	N
2907	88	N
2908	88	N
2909	87	N
2910	89	N
2911	88	N
2912	88	N
2913	88	N
2914	88	N
2915	88	N
2916	88	N
2917	89	N
2918	88	N
2919	87	N
2920	88	N
2921	88	N
2922	88	N
2923	89	N
2924	88	N
2925	89	N
2926	87	N
2927	89	N
2928	88	N
2930	30	N
2931	88	N
3000	87	N
3001	87	N
3002	88	N
3003	87	N
3004	87	N
3006	86	N
3007	86	N
3008	87	N
3009	87	N
3010	87	N
3011	87	N
3012	89	N
3014	87	N
3015	86	N
3016	87	N
3100	86	N
3101	86	N
3102	86	N
3104	86	N
3105	86	N
3106	86	N
3107	87	N
3108	86	N
3109	86	N
3110	86	N
3111	86	N
3112	86	N
3113	86	N
3114	86	N
3115	86	N
3116	94	N
3117	94	N
3200	75	N
3202	74	N
3203	75	N
3204	30	N
3205	120	N
3207	75	N
3208	70	N
3209	75	N
3210	75	N
3211	75	N
3213	74	N
3214	75	N
3215	75	N
3216	75	N
3218	74	N
3220	89	N
3222	75	N
3223	75	N
3224	75	N
3225	70	N
3300	30	N
3302	70	N
3303	75	N
3304	74	N
3305	72	N
3306	72	N
3307	75	N
3308	75	N
3309	72	N
3310	72	N
3311	73	N
3312	73	N
3313	72	N

NO.	PLATE	DIS. SCHED.
3314	70	N
3315	70	N
3317	74	N
3318	30	N
3319	74	N
3320	74	N
3321	74	N
3322	74	N
3323	74	N
3324	74	N
3325	74	N
3326	74	N
3327	74	N
3328	73	N
3330	74	N
3331	72	N
3333	74	N
3335	74	N
3336	74	N
3337	75	N
3338	72	N
3339	72	N
3340	75	N
3341	72	N
3342	74	N
3343	75	N
3344	70	N
3345	70	N
3346	74	N
3347	75	N
3348	75	N
3349	75	N
3350	75	N
3351	74	N
3352	74	N
3353	72	N
3354	30, 93	N
3355	30	N
3356	73, 94	N
3357	73	N
3358	70	N
3359	70	N
3400	87	N
3401	70	N
3402	75	N
3403	72	N
3404	73	N
3405	72	N
3406	70	N
3407	75	N
3408	73	N
3409	73	N
3410	72	N
3411	73	N
3412	73	N
3413	73	N
3414	73	N
3415	72, 94	N
3416	72	N
3417	73	D
3418	70	N
3420	87	N
3422	88	N
3423	75, 94	N
3424	74	N
3425	70	N
3426	87	N
3427	72	N
3428	75	N
3429	74	N
3430	30	N
3431	30, 93	N
3432	70, 94	N
3433	30	N
3434	73	N
3435	73	N
3436	73	N
3437	73	N
3438	70	N
3439	70	N
3440	70	N
3500	86	N
3501	71	N
3502	72	N
3503	89	N
3504	71	N
3505	71	N
3507	72	N
3508	71	N
3509	71	N
3510	72	N

NO.	PLATE	DIS. SCHED.
3511	77	N
3512	91	N
3514	73	N
3515	73	N
3516	70	N
3518	70	N
3519	71	N
3520	71	N
3521	91	N
3522	30, 93	N
3602	71	N
3604	71	N
3606	71	N
3607	71	N
3608	71	N
3609	71	N
3610	91	N
3700	92	N
3701	92	N
3702	92	N
3704	90	N
3705	92	N
3709	92	N
3710	92	N
3712	90	N
3713	90	N
3714	90	N
3715	90	N
3718	90	N
3719	92	N
3720	90	N
3721	90	N
3722	92	N
3725	90	N
3728	92	N
3730	90	N
3733	92	N
3734	92	N
3735	90	N
3736	90	N
3737	92	N
3738	92	N
3739	90	N
3740	92	N
3741	74	N
3742	92	N
3743	92	N
3744	90	N
3745	92	N
3746	92	N
3800	91	N
3801	91	N
3803	90	N
3804	90	N
3808	90	N
3809	90	N
3816	92	N
3817	91	N
3818	91	N
3819	91	N
3820	91	N
3821	91	N
3822	92	N
3900	92	N
3901	92	N
3902	90	N
3904	90	N
3906	91	N
3907	91	N
3908	91	N
5000	83, 84, 94	N
5001	120	N
5002	81	N
5003	78	N
5004	81	N
5005	81	N
5006	79	N
5007	83	N
5008	81	N
5010	83	N
5011	81	N
5012	84	N
5014	83	N
5015	83	N
5016	83	N
5017	76	N
5018	78, 84	N
5019	81	N
5020	81	N
5021	81	N
5023	78	N

NO.	PLATE	DIS. SCHED.
5024	81	N
5026	81	N
5027	81	N
5031	81	N
5032	89	N
5033	83	N
5034	84	N
5036	83	N
5037	83	N
5038	83, 84	N
5039	83	N
5040	83	N
5042	81, 84	N
5044	81	N
5045	81	N
5046	94	N
5100	83	N
5103	89	N
5104	84, 89	N
5105	81	N
5106	70	N
5107	78	N
5108	81	N
5109	81, 84	N
5110	80	N
5111	80, 84	N
5112	79	N
5113	81	N
5114	79	N
5115	80	N
5118	83	N
5120	81	N
5121	79	N
5122	77	N
5123	78	N
5124	80	N
5125	81, 84	N
5126	78	N
5127	78	N
5129	89	N
5131	83	N
5135	82	N
5136	76	N
5137	79	N
5138	79	N
5139	79	N
5140	83	N
5141	83	N
5142	80	N
S5144	76	N
5145	78	N
5146	78	N
5147	78	N
5148	77	N
5149	76	N
5150	82	N
5151	83	N
5152	76	N
5153	76	N
5154	80	N
5155	82	N
5156	82, 84	N
5157	83, 84	N
5159	76	N
5161	89	N
5162	79	N
5163	82, 84	N
5164	82	N
5166	80	N
5167	79	N
5169	79	N
5170	81	N
5171	81	N
5172	80	N
5173	82	N
5174	81	N
S5175	76	N
5177	76	N
5178	81	N
5180	94	N
5200	77	N
5201	80	N
5202	80	N
5205	80	N
5206	82, 84	N
5210	76	N
5211	76	N
5212	79	N
5213	81	N
5214	77	N
5215	77	N

NO.	PLATE	DIS. SCHED.
5216	78	N
5217	82	N
5218	82	N
5219	80	N
5220	80	N
5221	82	N
5222	78	N
5223	82	N
5224	82, 84	N
5225	71	N
5227	71	N
5229	77	N
5230	77	N
5231	77	N
S5232	76	N
5233	81	N
5302	82	N
5304	71	N
5306	77	N
5307	77	N
5309	77	N
5311	77	N
5312	77	N
5314	71	N
5315	76	N
5316	76	N
5317	77	N
5318	77	N
5319	77	N
5320	77	N
5321	77	N
5322	76	N
5323	76	N
5324	77	N
5325	77	N
S5326	76	N
S5327	76	N
5401	84	G
5403	84	G
5404	84	G
5405	84	G
5408	84	G
5409	84	G
5411	84	G
5412	84	G
5415	84	G
5419	94	G
5420	94	G
5500	84	D
5502	84	D
5505	84	D
5509	84	D
5510	84	D
5511	84	D
5512	84	D
5513	84	D
5514	84	D
5515	84	D
5516	84	D
5517	84	D
5519	94	D
5520	94	D
5600	44	N
5601	43	N
5602	44	N
5603	43	N
5604	44	N
5605	42	N
5606	44	N
5607	44	N
5608	43, 94	N
5609	43	N
5610	44	N
5611	44	D
5612	44	N
5613	44	N
5614	44	N
5615	44	N
5616	44	D
5617	44	D
5618	42	N
5619	44	D
5620	43	N
5621	43	N
5622	43	N
5623	41	B
5624	44	N
5625	43	N
5626	30, 93	N
5700	43	N
5701	43	D

NO.	PLATE	DIS. SCHED.
5702	40	N
5704	43	N
5705	42	N
5706	38	N
5707	38	N
5708	42	N
5709	39	N
5710	41	B
5711	39	N
5712	38	N
5713	30, 93	N
5714	42	N
5716	41	N
5718	40	N
5719	40	N
5720	42	N
5721	42	D
5722	42	N
5723	42	N
5724	42	N
5725	43	N
5726	42	N
5727	42	N
5728	40	N
5731	41	B
S5732	41	N
5733	43	N
5734	41	N
5735	41	N
5736	43	N
5737R	41	B
5737L	41	B
5738	41	B
5739	41	N
5740	42	N
5741	43	N
5742	42	D
5743	41	N
5744	41	N
5745	43	N
5746	42	N
5747	42	N
5748	40	N
5749	40	N
5750	40	N
5751	40	N
5752	40	D
5753	40	D
S5754	28	N
S5755	28	N
S5756	28	N
S5757	28	N
S5758	28	N
S5759	28	N
S5760	28	N
5761	29	N
5763	29	N
5765	29	N
5766	29	N
5767	29	N
5768	29	D
5769	29	N
5770	29	D
5800	40	N
5801	40	N
5802	37	N
5803	37	N
5804	37	D
5805	37	D
5808	39	N
5809	39	N
5810	37	D
5811	37	N
5812	32	N
5814	38	D
5816	41	N
5817	39	N
5818	43	N
5819	37	N
5820	38	N
5821	37	N
5822	39	N
5823	39	N
5824	39	N
5825	39	N
5826	39	N
5827	41	N
5828	39	N
5829	39	N
5830	38	N
5831	38	N
5832	37	N
5833	37	N
5835	38	N
5836	38	N
5837	38	N
5838	29	N
5839	29	N
5840	30, 93	N
S5900	53	B
5902	45	B
5903	50	B
5904	50	B
5905	45	B
5906	51	B
5907	50	B
5908	51	B
5909	51	B
5910	48	B
5911	50	B
5912	51	B
5913	48	B
5914	48	B
5915	50	B
5916	50	B
5917	50	B
5918	50	B
5919	50	B
5921	30	D
5922	50	B
5923	50	B
5925	50	B
5927	50	B
5929	51	B
5930	49	B
5931	51	B
S5936	52	B
S5937	52	B
5938	45	B
S5939	52	B
5940	51	B
5941	49	B
5942	49	B
5943	48	B
5944	48	B
5946	47	B
5947	51	B
5948	51	B
5949	51	B
5950	51	B
5951	51	B
5952	47	B
5953	48	B
5954	49	B
5957	48	B
5958	50	B
5959	51	B
5960	48	B
5961	48	B
5962	49	B
5963	49	B
5964	48	B
5965	48	B
5966	49	B
5967	49	B
5969	49	B
5970	50	B
5971	50	B
5972	50	B
5973	50	B
5974	50	B
5975	51	B
5976	30	D
5977	30	D
5978	50	B
5979	49	B
5980	51	B
S5981	53	B
S5982	53	B
S5983	53	B
S5984	53	B
S5985	53	B
S5986	53	B
S5987	53	B
S5988	53	B
S5989	53	B
S5990	53	B
S5991	53	B
S5992	53	B
S5993	52	B
S5994	52	B
S5995	52	B
S5996	52	B
S5997	52	B
5998	30	D
S5999	52	B
S5900A	52	B
S5901A	52	B
S5902A	52	B
5903A	45	B
S5904A	52	B
S5905A	52	B
S5906A	52	B
S5907A	52	B
S5908A	52	B
S5909A	52	B
S5910A	52	B
S5911A	52	B
S5912A	52	B
S5913A	52	B
S5914A	52	B
S5915A	52	B
S5916A	52	B
S5918A	52	B
S5919A	52	B
S5920A	52	B
S5921A	52	B
S5922A	52	B
S5923A	52	B
S5924A	53	B
S5925A	53	B
S5926A	53	B
S5927A	53	B
S5928A	53	B
S5929A	53	B
S5930A	45	B
5931A	31	B
5932A	31	B
S5933A	52	B
5934A	32	B
5935A	31	B
5936A	31	B
5937A	31	B
5938A	31	B
5939A	31	B
5940A	30	D
5941A	32	A
5942A	32	A
5943A	32	A
5944A	32	D
5945A	32	B
5946A	31	B
5947A	32	B
5948A	30	D
5949A	55	B
5950A	55	B
5951A	55	B
5952A	55	B
5953A	55	B
5954A	55	B
5955A	55	B
5956A	55	B
6002	46	B
6003	46	A
6004	46	A
6005	46	A
6006	46	B
6007	46	B
6008	45	B
6009	46	B
6010	46	B
6012	47	A
6013	47	A
6014	47	A
6015	47	A
6016	45	B
6017	45	B
6018	45	B
6019	45	B
6028	45	B
6029	47	B
6030	45	A
6100	176	B
6101	174	B
6102	175	N
6103	176	B
6104	176	B
6106	173	B
6107	175	B
6108	176	B
6110	176	B
6111	176	B
6112	176	B
6114	175	B
6117	174	B
6118	174	N
6120	174	B
6122	176	B
6125	173	B
6128	173	B
6129	176	B
6130	173	B
6131	173	B
6132	176	B
6133	174	B
6134	176	B
6135	175	B
6136	174	B
6137	176	B
6138	174	B
6139	175	B
6140	176	B
6141	175	B
6142	174	B
6143	174	B
6144	176	B
6145	176	B
6147	175	B
6148	176	N
6149	176	B
6150	174	B
6151	173	B
6152	31	B
S6200	25	N
6201	23	N
S6202	25	N
S6203	25	N
S6204	25	N
6205	21	N
6206	19	N
6207	18	N
6208	22	N
6209	21	N
6210	24	N
6212	24	N
6213	21	N
6214	21	N
6215	23	N
6216	21	N
6217	17	N
6218	17	N
6219	23	N
6220	23	N
6221	22	N
6222	20	N
6223	18	N
6224	20	N
6225	19	N
6226	19	N
6227	22	N
6228	18	N
6229	22	N
6230	19	N
6231	17	N
6232	23	N
6233	24	N
6234	23	N
6235	23	N
6236	22	N
6237	18	N
6238	24	N
6239	24	N
S6241	25	N
S6242	25	N
S6245	26	N
S6246	26	N
S6247	26	N
S6248	26	N
S6249	26	N
S6250	26	N
S6251	26	N
S6252	26	N
S6253	26	N
6300	18	N
6301	18	N
6302	20	N
6303	19	N
6304	23	N
6305	23	N
6306	22	N
6307	20	N
6308	21	N
6309	20	N
6310	20	N
6311	24	N
6312	19	N
6313	21	N
6315	18	N
6316	22	N
6317	22	N
6318	21	N
6319	24	N
S6320	27	N
S6321	25	N
S6322	25	N
S6323	27	N
S6324	25	N
6500	20	N
6501	17	N
6502	17	N
6503	17	N
S6601	27	N
S6602	27	N
S6603	27	N
6700	85	N
6701	85	N
6702	85	N
6705	85	N
6706	85	N
6707	85	N
6708	85	N
6709	85	N
6710	85	N
6800	169	B
6802	169	B
6803	169	B
6804	169	B
6805	169	B
6806	169	B
6807	169	B
6808	169	B
S6900	36	B
S6901	36	B
S6902	36	B
6903	36	D
6904	35	D
6905	36	B
6907	35	B
6908	34	B
6909	34	B
6910	36	B
6911	35	D
6912	34	B
6913	34	B
6914	35	B
6917	36	B
6918	34	B
6919R	34	B
6919L	34	B
6920	34	B
6921	34	B
6922	36	B
6923	36	B
6924	35	D
6925	35	D
6930	152	B
6931	152	B
7002	182	B
7003	182	B
7004	182	B
7005	182	B
7006	182	B
7007	182	B
7008	182	B
7009	182	B
7010	182	B
7011	182	B
7014	182	B
7016	182	B
7017	182	B
7019	182	B
7102	55	B
7106	55	B
7112	55	B
7116	55	B
7117	55	B
7121	55	B
7200	179	B
7201	179	B
7202	179	B
7203	179	B
7204	177	B
7205	179	B
7206	178	B
7207	178	B
7208	178	B
7209	178	B
7210	177	B
7211	179	B
7212	178	B
7213	179	B
7214	178	B
7215	179	B
7216	179	B
7217	179	B
7218	178	B
7221	178	B
7222	179	B
7223	178	B
7224	179	B
7225	178	B
7226	177	B
7227	179	B
7228	177	B
7229	177	B
7230	179	B
7231	179	B
7232	179	B
7233	179	B
7234	179	B
7235	177	B
7236	178	B
7237	179	B
7238	178	B
7239	178	B
7240	179	B
7241	179	B
7242	177	B
7243	178	B
7244	178	B
7245	179	B
7246	177	B
7247	179	B
7248	177	B
7249	177	B
7250	177	B
7251	179	B
7252	179	B
7253	178	B
7254	177	B
7255	179	B
7256	179	B
7257	179	B
7258	177	B
7259	177	B
7260	177	B
7261	177	B
7262	179	B
7264	178	B
7267	177	B
7269	179	B
7270	178	B
7272	179	B
7273	177	B
7274	177	B
7275	178	B
7276	177	B
7300	180	D
7301	180	D
7302	180	D
7303	181	D
7304	180	D
7305	94, 181	N
7306	180	D
7307	181	D
7308	180	D
7309	180	N
7310	180	N
7311	180	N
7312	180	N
7313	181	N
7314	181	D
7315	180	N
7316	181	N
7317	181	N
7318	181	N
7319	181	D
7320	181	N
7321	180	N
7322	181	N
7323	181	N
7324	94, 181	N
7325	181	N
7326	181	N
7327	181	D
7328	181	N
7329	180	N
7330	181	N
7331	181	D
7332	180	D
7333	181	N
7334	180	D
7335	181	D
7336	181	D
7337	180	D
7338	180	D
7339	180	D
7340	181	D
7341	180	D
7342	180	B
7343	180	D
7344	180	D
7345	180	D
7346	181	N
7347	180	N
7400	182	B
7401	182	B
7405	182	B
7406	182	B
7500	189	D
7501	189	D
7502	189	B
7503	189	B
7504	193	D
7505	193	B
7506	193	D
7507	191	D
7508	191	D
7509	193	B
7511	193	D
7512	193	D
7513	193	B
7514	191	B
7515	193	D
7516	189	B
7517	190	B
7518	190	B
7519	189	B
7520	193	B
7521	191	B
7522	193	D
7523	193	B
7524	191	B
7525	191	B
7526	192	B
7527	193	B
7528	193	B
7529	190	B
7530	193	G
7532	189	D
7533	193	D
7535	189	D
7536	191	B
7537	193	B
7539	192	D
7541	193	F
7542	193	B
7545	193	F
7546	192	B
7547	192	B
7548	193	B
7549	192	B
7550	192	B
7551	192	B
7552	193	H
7553	191	B
7554	193	B
7555	189	D
7556	191	B
7557	192	B
7559	190	D
7560	147	H
7561	190	B
7562	191	B
7563	192	B
7565	191	B
7566	190	B
7567	192	B
7568	192	B
7569	193	B
7570	193	B
7571	193	B
7572	193	B
7573	193	D
7574	189	B
7575	189	B
7577	192	B

NO.	PLATE	DIS. SCHED.
7578	193	B
7579	193	B
7580	189	D
7581	191	B
7582	191	B
7583	193	B
7584	191	B
7587	192	B
7588	192	B
7589	192	B
7590	192	B
7592	189	L
7593	193	B
7594	189	B
7597	147	H
7504A	32	B
7505A	32	B
7600	188	B
7601	188	B
7602	188	B
7603	188	B
7604	188	B
7605	188	B
7606	185	B
7607	186	B
7608	185	B
7609	185	B
7610	188	B
7611	188	B
7612	186	B
7613	185	B
7615	185	B
7616	184	B
7617	186	B
7619	185	B
7620	188	B
7621	187	G
7622	186	B
7623	184	B
7624	185	B
7625	188	B
7626	185	B
7627	188	B
7628	188	B
7629	184	B
7630	184	B
7632	188	B
7633	186	B
7634	186	B
7635	185	B
7636	188	B
7637	187	G
7638	185	B
7639	187	I
7640	186	B
7641	187	I
7642	187	G
7643	188	B
7644	187	L
7645	187	G
7646	187	I
7647	187	G
7648	185	B
7649	188	B
7650	188	B
7651	186	B
7652	184	B
7653	187	G
7654	186	B
7655	184	B
7656	187	I
7658	184	B
7659	184	B
7660	186	B
7661	184	B
7662	187	G
7663	184	B
7664	184	B
7665	184	B
7700	64	B
7701	65	B
7702	64	B
7703	67	B
7704	66	B
7705	68	B
7707	68	B
7708	67	B
7710	65	B
7712	66	B
7713	66	B
7714	64	B
7715	68	B
7716	65	B
7717	65	B
7719	68	B
7720	64	B
7721	64	B
7722	65	B
7723	66	B
7724	65	B
7725	65	B
7726	67	B
7727	66	B
7728	67	B
7729	67	B
7731	64	B
7732	64	B
7733	66	B
7734	66	B
7735	66	B
7736	66	B
7737	66	B
7738	66	B
7740	66	B
7741	67	B
7742	65	B
7743	66	B
7744	68	B
7745	67	B
7746	65	B
7748	66	B
7749	65	B
7750	65	B
7751	66	B
7752	67	B
7753	64	B
7754	67	B
7755	64	B
7756	65	B
7757	68	B
7758	68	B
7759	68	B
7760	67	B
7761	67	B
7762	67	B
7764	67	B
7766	67	B
7767	68	B
7768	67	B
7769	68	B
7770	68	B
7771	68	B
7772	68	B
7773	68	B
7774	68	B
7775	67	B
S7777	69	B
S7778	69	B
7779	69	B
7780	69	B
7781	69	B
7782	69	B
7783	69	B
7784	69	B
7785	69	B
7786	69	B
7787	69	B
7788	69	B
7789	69	B
7790	69	B
7791	69	B
7792	69	B
7793	69	B
7794	69	B
7795	69	B
7796	69	B
7797	69	B
7798	69	B
7799	69	B
S7700A	69	B
7701A	147	D
7800	163	B
7801	163	B
7802	163	B
7803	163	B
7805	163	B
7806	163	B
7807	163	B
7808	163	B
7809	163	B
7810	163	B
7811	163	B
7813	162, 163	B
7818	162	B
7819	162	B
7820	162	B
7905	164	B
7906	164	A
7907	164	A
7908	164	B
8000	168	A
8002	168	A
8004	168	A
8005	168	A
8006	168	A
8007	168	A
8008	168	A
8009	168	A
8010	168	B
8011	168	B
8012	168	A
8013	168	A
8014	168	A
8100	59	A
8101	59	A
8102	59	A
8103	59	A
8104	58	A
8105	58	A
8106	58	A
8107	58	A
8108	58	A
8109	63	D
8110	63	D
8111	62	D
8112	62	D
S8113	63	D
S8114	63	D
S8115	63	D
S8116	63	D
8117	56	B
8118	57	B
8119	57	B
8120	57	B
8125	57	B
8126	57	B
8127	59	A
8128	59	A
8129	58	B
8130	61	B
8131	58	B
8132	61	B
8133	60	B
8134	62	B
8137	60	B
8138	61	B
8139	63	B
8140	63	B
8141	63	B
8142	63	B
8143	63	B
8144	63	B
8145	62	D
8146	58	B
8147	58	B
8150	62	D
8151	62	D
8154	62	D
8155	62	D
8156	62	D
8157	57	B
8158	60	A
8159	61	B
8160	61	B
8161	61	B
8162	60	B
8163	60	B
8164	60	B
8165	61	B
8166	58	B
8167	62	D
8168	60	B
8169	62	B
8170	63	B
8171	56	B
8172	62	B
8173	62	B
8174	63	B
8175	56	A
8176	59	B
8177	57	B
8178	57	B
8179	57	B
8180	56	A
8181	56	A
8182	60	B
8183	59	B
8184	59	B
8185	182	B
8188	56	A
8189	54	B
8190	54	B
8191	54	B
8192	54	B
8193	54	B
8194	62	B
8195	62	B
8196	59	B
8197	62	B
8198	62	B
8199	61	B
8100A	54	B
8101A	61	B
8102A	58	B
8103A	58	B
8104A	61	B
8105A	58	D
8106A	58	D
8107A	59	B
8108A	60	B
8110A	58	B
8111A	62	D
8112A	62	D
8113A	62	D
8114A	58	D
8115A	58	D
8116A	54	A
8117A	54	A
8118A	54	A
8119A	54	A
8121A	54	A
8122A	54	A
8125A	54	A
8126A	54	A
8130A	54	A
8131A	54	A
8133A	61	B
8134A	61	B
8135A	54	A
8136A	54	A
8137A	54	A
8138A	54	A
8141A	63	B
8142A	63	B
8143A	63	B
8144A	63	B
8145A	60	B
8146A	63	B
8147A	63	B
8148A	62	B
8149A	62	B
8150A	62	B
8151A	62	B
8152A	54	B
8153A	54	B
8154A	60	B
8155A	60	B
8174A	60	B
8175A	60	B
8178A	60	B
8188A	56	A
8196A	31	B
8197A	32	B
8198A	152	B
8199A	30	D
8100B	30	D
8101B	56	B
8102B	56	B
8103B	56	B
8104B	56	B
8105B	56	B
8106B	56	B
8107B	147	E
8108B	147	E
8109B	147	E
8200	183	B
8201	183	B
8202	183	B
8203	183	B
8204	183	B
8205	183	B
8206	183	B
8207	183	B
8208	183	B
8209	183	B
8210	183	B
8211	183	B
8212	183	B
8213	183	B
8214	183	B
8215	183	B
8216	183	B
8217	183	B
8218	183	B
8300	145	H
8301	144	H
8302	145	H
8303	144	H
8304	145	H
8305	145	H
8306	145	H
8307	145	H
8308	145	H
8309	144	H
8310	144	H
8311	144	H
8312	144	H
8313	144	H
8314	144	H
8315	145	H
8316	145	H
8317	144	H
8318	144	H
8319	144	H
8320	145	H
8321	145	H
8322	145	H
8323	144	H
8324	145	H
8325	145	H
8327	145	H
8328	145	H
8329	145	H
8331	145	H
8332	144	H
8334	145	H
8335	144	H
8336	145	H
8337	145	H
8338	145	H
8339	144	H
8340	145	H
8341	144	H
8342	144	H
8343	144	H
8344	144	H
8345	145	H
8346	144	H
8347	144	H
8348	144	H
8349	145	H
8350	145	H
8351	145	H
8352	144	H
8353	144	H
8354	144	H
8355	144	H
8356	145	H
8358	145	H
8359	144	H
8360	144	H
8361	144	H
8362	144	H
8363	144	H
8367	145	H
8368	144	H
8369	144	H
8370	144	H
8371	145	H
8372	145	H
8373	145	H
8374	145	H
8375	145	H
8377	144	H
8400	146	G
8401	146	G
8402	143	H
8403	143	H
8405	140	G
8406	140	H
8407	143	H
8408	143	G
8409	143	G
8410	143	H
8411	143	G
8412	143	G
8413	143	H
8414	142	H
8415	143	H
8416	143	H
8417	146	G
8418	143	G
8419	143	G
8420	143	G
8421	142	H
8422	143	G
8423	143	G
8424	143	G
8425	143	H
8426	142	H
8427	143	H
8428	141	H
8429	141	H
8430	141	G
8432	141	G
8433	142	H
8434	142	G
8435	142	G
8436	142	G
8438	140	G
8439	142	G
8440	141	H
8441	140	G
8442	140	G
8443	143	G
8444	143	G
8445	141	G
8446	141	G
8447	140	G
8448	140	G
8449	140	C
8450	143	H
8451	142	G
8452	142	G
8453	140	G
8454	140	H
8455	142	H
8456	140	H
8457	140	H
8458	140	H
8459	142	H
8460	140	G
8461	141	G
8462	142	G
8463	143	H
8464	142	H
8465	140	G
8466	142	G
8467	142	G
8469	141	H
8470	141	H
8471	146	H
8472	142	H
8473	141	G
8474	143	G
8475	143	G
8476	141	H
8477	142	G
8478	140	G
8480	140	H
8481	141	H
8482	141	H
8483	142	G
8484	141	G
8485	142	G
8487	142	H
8488	142	G
8489	141	H
8490	142	H
8491	142	H
8492	143	H
8493	141	G
8494	140	G
8495	140	G
8496	140	G
8497	140	G
8498	140	G
8499	140	G
8400A	140	G
8401A	140	G
8402A	140	G
8403A	140	G
8404A	143	G
8405A	143	G
8406A	141	G
8407A	143	G
8408A	140	H
8409A	140	H
8410A	146	H
8411A	146	G
8412A	142	G
8413A	142	G
8414A	140	G
8415A	143	G
8416A	143	G
8417A	143	H
8418A	143	H
8420A	143	H
8421A	143	H
8422A	146	H
8423A	146	G
8424A	141	H
8425A	142	G
8426A	141	H
8427A	141	G
8428A	141	G
8429A	141	G
8430A	141	G
8431A	141	G
8432A	142	G
8433A	142	G
8434A	142	G
8500	146	G
8501	146	G
8502	146	G
8503	146	F
8504	137	D
8505	138	D
8506	138	D
8507	138	D
8508	138	D
8509	146	G
8510	139	F
8511	139	G
8512	139	G
8513	138	G
8514	139	G
8515	139	F
8516	138	G
8517	138	G
8518	138	G
8519	138	F
8520	139	G
8521	139	F
8522	139	F
8523	139	F
8524	139	G
8525	139	D
8526	139	C
8527	138	G
8528	138	G
8529	139	G
8530	137	F
8531	137	F
8532	137	F
8533	139	G
8534	138	G
8535	138	G
8536	139	G
8537	139	G
8538	139	D
8540	137	F
8541	139	F
8542	138	F
8543	138	F
8544	138	F
8545	137	F
8546	139	G
8547	138	G
8548	138	D
8549	139	F
8550	146	F
8551	138	F
8552	138	D
8553	139	D
8554	138	F
8555	146	F
8556	138	F
8557	138	G
8558	139	F
8559	138	G
8560	139	G
8561	139	F
8562	139	G
8563	139	G
8564	138	G
8565	139	G

NO.	PLATE	DIS. SCHED.
8566	137	F
8567	139	F
8568	137	F
8569	139	F
8570	138	G
8571	137	G
8572	137	F
8573	139	G
8574	138	G
8575	138	F
8576	138	F
8577	138	F
8578	139	G
8579	146	F
8596	30	G
8597	147	G
8600	136	D
8601	136	D
8602	136	D
8603	136	D
8604	136	D
8605	137	D
8606	136	D
8607	137	D
8608	136	D
8609	137	D
8610	137	D
8611	137	F
8612	136	F
8613	136	F
8614	136	F
8615	137	F
8616	136	F
8617	137	F
8618	136	F
8619	136	F
8620	137	F
8621	135	F
8622	136	F
8623	136	F
8624	133	D
8625	136	D
8631	137	F
8632	136	F
8633	146	F
8634	136	F
8635	137	F
8636	137	D
8637	136	F
8638	146	F
8639	136	D
8640	136	D
8641	136	D
8642	137	F
8643	137	F
8644	137	F
8645	136	D
8654	30	D
8700	133	B
8701	133	B
8702	132	B
8703	132	B
8704	135	B
8705	132	B
8706	132	B
8707	133	B
8709	135	D
8710	132	B
8711	133	B
8712	135	B
8713	133	B
8714	132	B
8715	132	B
8716	132	B
8717	132	B
8718	135	D
8719	135	D
8720	133	B
8721	135	D
8723	132	B
8725	135	D
8726	135	D
8727	135	D
8728	135	D
8729	135	D
8730	135	D
8731	133	B
8732	132	B
8733	146	C
8734	135	C
8738	147	B
8801	128	B
8802	133	B
8803	127	A
8804	134	B
8805	134	B
8806	127	A
8807	129	A
8809	121	B
8810	134	B
8811	127	B
8812	129	B
8813	121	B
8814	125	B
8815	128	A
8816	131	B
8817	126	B
8818	130	B
8819	131	B
8820	129	B
8821	129	B
8822	127	A
8823	125	B
8824	133	B
8825	130	B
8827	126	B
8828	130	B
8829	123	A
8830	122	A
8831	127	A
8832	130	B
8833	130	B
8834	130	B
8835	127	A
8836	121	B
8837	128	B
8838	126	B
8839	129	B
8840	129	B
8841	126	B
8842	126	B
8844	133	A
8845	125	B
8847	134	B
8852	122	A
8853	122	A
8854	131	A
8855	122	A
8856	121	A
8857	125	A
8858	134	B
8859	126	A
8860	125	A
8861	134	B
8862	131	B
8863	131	B
8865	128	A
8866	134	B
8867	132	B
8868	129	A
8869	121	B
8870	128	B
8871	128	A
8873	121	A
8874	125	A
8875	122	D
8876	128	A
8878	123	A
8883	134	B
8884	134	B
8885	123	A
8886	123	A
8801A	124	A
8802A	124	A
8803A	152	A
8804A	152	B
8806A	124	A
8808A	152	B
8809A	124	B
8810A	124	B
8811A	124	B
8938	33	P
8939	33	P
8940	33	P
8941	33	P
9000	158	A
9002	160	
9003	159	
9005	155	A
9006	160	
9007	158	A
9008	154	A
9009	157	A
9010	159	
9011	159	
9012	156	A
9014	160	
9015	155	A
9016	160	
9018	158	A
9019	159	
9020	157	A
9021	159	
9024	155	A
9025	156	A
9028	157	A
9029	158	B
9030	160	
9031	160	
9032	160	
9033	159	
9034	155	A
9035	159	
9036	157	A
9037	155	A
9040	156	B
9043	159	
9044	154	A
9046	154	A
9049	156	B
9050	156	A
9051	157	A
9052	157	A
9053	158	B
9054	158	B
9055	158	A
9056	158	B
9057	151	B
9058	151	B
9059	151	B
9060	151	A
9081	149	
9087	153	B
9089	153	A
9091	152	A
9092	150	
9093	153	B
9094	153	B
9095	153	B
9096	153	B
9097	153	B
9098	153	B
9099	30	D
9000A	161	B
9001A	161	B
9002A	161	B
9003A	161	B
9051A	148	
9100	165	B
9101	165	B
9102	147, 165	B
9103	165	B
9104	165	B
9105	165	B
9106	164	B
9107	164	B
9108	164	B
9109	165	B
9110	165	B
9111	165	B
9112	165	B
9113	165	B
9114	164	B
9115	164	B
9116	164	B
9117	164	B
9118	164	B
9120	164	B
9121	164	B
9122	165	B
9124	164	B
9300	167	A
9301	167	A
9302	167	A
9303	166	A
9304	167	A
9305	166	A
9306	167	A
9307	166	A
9308	166	A
9309	167	A
9311	166	A
9312	166	A
9313	166	A
9314	166	A
9315	166	A
9316	166	A
9317	166	A
9318	166	A
9319	166	A
9320	167	A
9321	166	A
9322	167	A
9323	167	A
9324	167	A
9325	167	A
9326	167	A
9327	166	A
9328	166	A
9329	166	A
9330	30	D
9500	170	B
9501	170	B
9502	171	B
9503	171	B
9504	171	B
9505	171	B
9506	172	B
9507	172	B
9508	172	B
9509	172	B
9510	172	B
9511	172	B
9512	172	B
9513	172	B
9514	170	B
9515	170	B
9516	170	B
9517	170	B
9519	170	B
9520	170	B
9521	170	B
9522	170	B
9523	170	B
9524	170	B
9525	170	B
9526	170	B
9527	170	B
9528	170	B
9529	171	B
9530	171	B
9531	171	B
9532	171	B
9533	171	B
9534	171	B
9535	171	B
9536	171	B
9537	172	B
9538	172	D
9539	172	D
9540	172	D
9601	169	B
9603	169	B
9604	169	B
9606	208	B
9607	208	B
9608	169	B
9609	169	B
9610	209	D
9611	209	D
9612	209	D
9613	161	
G-A	95	N
G-B	95	N
G-C	95	N
G-D	95	N
G-E	95	N
G-F	95	N
G-G	95	N
G-H	95	N
G-I	95	N
G-J	95	N
R-A	95	N
R-B	95	N
R-C	95	N
R-D	95	N
R-E	95	N
R-F	95	N
R-G	95	N
R-H	95	N

Printed at the Sign of the Ivy Leaf
George H Buchanan Company
Philadelphia